



# **PRODUCT GUIDE**

## *2025-2026*



# Content

<b>Fluke Connect™</b> .....	<b>2</b>	<b>Renewable Energy</b> .....	<b>71</b>
Selection Guide.....	5	Solar Irradiance Meter.....	76
Wireless Current Clamp Modules.....	6-7	Multifunction PV Tester and Performance Analyzer.....	77
Wireless Voltage Modules.....	8	Solar Data Management and Reporting Software.....	78
Wireless K-Type Temperature Module.....	9	Adapter Kit for Electric Vehicle Charging Stations.....	79
Fluke Connect® Accessories.....	10		
<b>Digital Multimeters</b> .....	<b>11</b>	<b>Environmental Testing</b> .....	<b>80</b>
Selection Guide.....	12	Selection Guide.....	81
Wireless Digital Multimeter.....	13	Airflow Meter/Micromanometer.....	82
True-RMS Logging Multimeters.....	14-15	Airborne Particle Counter.....	83
Digital Multimeters.....	16-20	Temperature Humidity Meter.....	84-85
Proving Units.....	21		
Bench Multimeters.....	22	<b>Insulation Testers</b> .....	<b>86</b>
		Selection Guide.....	87
<b>Clamp Meters</b> .....	<b>23</b>	Insulation Multimeters.....	88
Selection Guide.....	24	Insulation Resistance Testers.....	89-91
Solar Clamp Meter.....	25		
Clamp Meters with FieldSense.....	26	<b>Earth Ground Testers</b> .....	<b>92</b>
Clamp Meters.....	27	Geo Earth Ground Testers.....	93
True-RMS Clamp Meters.....	28	Earth Ground Clamp Meter.....	94
AC/DC Clamp Meter.....	29-30		
HVAC Clamp Meter.....	31	<b>Installation Testers</b> .....	<b>95</b>
Leakage Current Clamp Meter.....	32	Multifunction Installation Testers.....	96-97
<b>Battery Analyzers</b> .....	<b>33-34</b>	<b>Power Quality</b> .....	<b>99</b>
		Selection Guide.....	100
<b>Electrical Testers</b> .....	<b>35</b>	Power Quality Analyzers.....	101-102
Electrical Testers.....	36,38	Three-Phase Electrical Energy Loggers.....	103
Electrical Testers with FieldSense.....	37	Three-Phase Power Loggers.....	104
VoltAlert™ Family.....	38	Three-Phase Power Quality Loggers.....	105
Phase Rotation Indicators.....	39	Portable Power Analyzers.....	106
		Single Phase Voltage Quality Recorder.....	107
<b>Laser Levels</b> .....	<b>40</b>	<b>Portable Oscilloscopes</b> .....	<b>108</b>
PLS Three-plane Laser Levels.....	41	Selection Guide.....	109
PLS Rotary Laser Levels.....	42	Motor Drive Analyser.....	110
PLS Laser Levels.....	43	Portable Oscilloscopes.....	111
		Hand-Held Oscilloscopes.....	112
<b>Laser Distance Meters</b> .....	<b>44</b>	<b>Process Calibration Tools</b> .....	<b>113</b>
Laser Distance Meters.....	45-46	Selection Guide.....	117
		Loop - Process Calibration Tools.....	118-121
<b>Infrared Thermometers</b> .....	<b>47</b>	Multifunction - Process Calibration Tools.....	122-123
Selection Guide.....	48	Temperature - Process Calibration Tools.....	124-130
Visual Infrared Thermometers.....	49	Pressure - Process Calibration Tools.....	131-142
Mobile Thermal Camera.....	50		
Infrared Thermometers.....	51-52	<b>Mechanical Maintenance</b> .....	<b>143</b>
Thermometers.....	53	Vibration Meter.....	144
		Vibration Tester.....	145-146
<b>Industrial Imaging</b> .....	<b>54</b>	Laser Shaft Alignment Tool.....	147
Selection Guide.....	55-56		
Thermal Imaging Software.....	57	<b>Intrinsically Safe Test Tools</b> .....	<b>148-149</b>
Pocket Infrared Camera.....	58		
Performance Series Infrared Cameras.....	59	<b>Insulated Hand Tools</b> .....	<b>150-152</b>
Professional Series Infrared Cameras.....	60		
Ultra Series Thermal Imagers.....	61	<b>Accessories</b> .....	<b>153-181</b>
Expert Series Infrared Cameras.....	62-63		
Mounted Infrared Cameras.....	64	<b>Fluke Networks</b> .....	<b>182-188</b>
Infrared Camera.....	65		
Infrared Windows.....	66	<b>Fluke Process Instruments</b> .....	<b>189-193</b>
Lenses.....	67		
Diagnostic Scopes.....	68		
Sonic Industrial Imager.....	69		
Precision Acoustic Imager.....	70		

# Fluke Connect™

Take advantage of the benefits of Fluke Connect™ by seamlessly gathering and sharing inspection results instantly. Using the Fluke Connect™ App, you can efficiently and safely capture, store and share maintenance data without leaving the field. You can securely connect and collaborate with others, so they can see what you see.

Fluke Connect (FC) available in selected countries.  
Contact your local Fluke distributors to find out more.



# SEE IT. SAVE IT. SHARE IT.

All the facts, right in the field.



### Get the FREE Fluke Connect™ App!

By using the Fluke Connect™ App, you can efficiently and safely capture, store and share maintenance data without leaving the field. You can securely connect and collaborate with others, so they can see what you see.



### Troubleshoot faster

Instantly trend and monitor intermittent problems with TrendIt™ graphs so you can easily identify trends and stop problems before they happen. Seeing is believing — trend data over time and prove your point.



### Share from anywhere

Stay on the same page even when you and your team are in different places and on different devices. With the ShareLive™ video call feature, securely connect and collaborate with others, so they can see what you see in real time. Get approvals without leaving the field.

### Save Time Reporting

Make better decisions faster than before. Organize your measurements by asset in one location with EquipmentLog™ history. Measure once, and cut out the paper with AutoRecord™ measurements.

When your measurements are associated with equipment, there is no need to record in the field and then transcribe into an office computer. Make decisions quicker than before by viewing temperature, mechanical, electrical and vibration measurements from one location.



## Fluke Connect™ Selection Guide

The Fluke Connect™ App displays readings from up to ten modules on the iPhone and six modules on an Android device. A vast range of Fluke Infrared Cameras display their own measurements plus readings from up to five wireless modules. The 3000 FC Wireless Digital Multimeter displays its own readings plus measurements from up to three wireless modules. The 173X Power Loggers and 174X Power Quality Loggers display their own measurements plus readings from up to two wireless modules.

Fluke Connect™ tools	Fluke Connect™ App – iOS and Android™	TiX580 Infrared Camera	Ti480 PRO Infrared Camera	PTi120/TiSxx Series Infrared Cameras	3000 FC Digital Multimeter	902 FC True-rms HVAC Clamp Module	378/377/376/375/374/393 FC Clamp Meters	a3000/a3001 FC AC Current Clamp Modules	a3002 FC AC/DC Current Clamp Module	a3003/a3004 FC DC Current Clamp Modules	v3000 FC AC Voltage Module	v3001 FC DC Voltage Module	t3000 FC Temperature Module	1555/1550C Insulation Resistance Testers	1742/1746/1748 Power Quality Loggers	1732/1734/1736/1738 Electrical Loggers	729 FC Automatic Pressure Calibrator	787B/789 ProcessMeter™	1587 FC Insulation Multimeter	1664 FC Multifunction Installation Tester	805 FC Vibration Tester	125B/124B/123B ScopeMeters®	279 FC Digital Thermal Multimeter	1630-2 FC Earth Ground Clamp	368/369 FC Leakage Current Clamps
Fluke Connect™ App – iOS and Android	•	•	•	•	•	•	•	•	•	•	•	•	•	•	•	•	•	•	•	•	•	•	•	•	
TiX580 Infrared Camera	•				•	•	•	•	•	•	•	•	•												
Ti480PRO Infrared Camera	•				•	•	•	•	•	•	•	•	•												
PTi120/TiSxx Series Infrared Cameras	•				•	•	•	•	•	•	•	•	•												
3000 FC Digital Multimeter	•	•	•					•	•	•	•	•	•		•	•									
a3000/a3001 FC AC Current Clamp Modules	•	•	•	•	•				•	•					•	•									
902 FC True-RMS HVAC Clamp Meter	•	•	•	•	•										•	•									
378/377/376/375/374/393 FC True-rms Clamp Meters	•	•	•	•	•										•	•									
a3002 FC AC/DC Current Clamp Module	•	•	•	•	•										•	•									
a3003/a3004 FC DC Current Clamp Modules	•	•	•	•	•										•	•									
v3000 FC AC Voltage Module	•	•	•	•	•										•	•									
v3001 FC DC Voltage Module	•	•	•	•	•										•	•									
t3000 FC Temperature Module	•	•	•	•	•										•	•									
1555/1550C Insulation Resistance Testers	•																								
1742/1746/1748 Power Quality Loggers	•				•	•	•	•	•	•	•	•	•												
1732/1734/1736/1738 Electrical Loggers	•				•	•	•	•	•	•	•	•	•												
787B/789 ProcessMeter™	•																								
1587 FC Insulation Multimeter	•																								
1664 FC Installation Tester	•																								
805 FC Vibration Tester	•																								
125B/124B/123B ScopeMeters®	•																								
279 FC Thermal Multimeter	•																								
1630-2 FC Earth Ground Clamp	•																								
368/369 FC Leakage Current Clamps	•																								
ir3000 FC Wireless Connector	•	Connect adapter to: Fluke 787B, 789, 289, 287, 1550C, 1555																							

Fluke Connect (FC) available in selected countries. Contact your local Fluke distributors to find out more.



# Fluke a3000 FC, a3001 FC, a3002 FC Wireless Current Clamp Modules



Fluke a3000 FC

## a3000 FC Wireless AC Current Clamp Module

A true RMS Current Clamp Meter that wirelessly relays measurements to other Fluke Connect™ enabled master units.

- Measure up to 400 A AC
- Logging function: record and save up to 65 000 readings
- Use as a standalone meter or as part of a system
- Inrush function
- Weight: 0.22 kg (7.76 oz)
- Three-year warranty



Fluke a3001 FC

## a3001 FC Wireless iFlex™ AC Current Module

An iFlex™ AC Current Module that wirelessly relays measurements to other Fluke Connect™ enabled master-units. It allows you to measure around awkward sized conductors and access wires more easily in tight spaces.

- Measure up to 2500 A AC
- Logging function: record and save up to 65 000 readings
- Use as a standalone meter or as part of a system
- Inrush function
- Weight: 0.22 kg (7.76 oz)
- Three-year warranty



Fluke a3002 FC

## a3002 FC Wireless AC/DC Current Module

For use with the i410 or i1010 AC/DC current clamps (sold separately). Wirelessly relay measurements from the i410 or i1010 clamp accessory to other Fluke Connect™ enabled master units.

- Measure up to 400 A AC or 400 A DC with i410
- Measure up to 600 A AC or 1000 A DC with i1010
- Use as a meter alone or as part of a system
- Record and save up to 65 000 readings
- Weight: 0.25 kg (8.81 oz)
- Three-year warranty



Specifications	a3000 FC	a3001 FC	a3002 FC
Range	0.5 A to 400.0 A AC	0.5 A to 2500 A AC	up to 600 A AC and 1000 A DC (with I1010 Current Clamp)
Resolution	0.1 A		
Accuracy	400.0 A: 2 % ±5 digits (10 Hz to 100 Hz), 2.5 % ±5 digits (100 Hz to 500 Hz)	3 % ±5 digits (5 Hz to 500 Hz)	AC: 1.0 % + 3 DC: 0.5 % + 3 (45 Hz to 1000 Hz)
Inrush	Max displayed reading: 999.9 A		
Crest Factor (50Hz/60Hz)	3 at 500 A, 2.5 at 600 A, 1.42 at 1000 A, add 2% for C.F. > 2	3.0 at 1100 A, 2.5 at 1400 A, 1.42 at 2500 A, add 2% for C.F. > 2	
LCD w/backlight	3½ digits		3½ digits, 6000 counts, 4/ sec update rate
Log rate/interval	1 sec minimum/adjustable by PC or FC App		
Battery type/life	2 AA, NEDA 15 A, IEC LR6 / 400 hours		
RF communications	2.4 GHZ ISM Band		
RF communication range	Open air, unobstructed: Up to 20 m (65 ft). Obstructed, sheetrock wall: Up to 6.5 m (21 ft). Obstructed, concrete wall or steel electrical enclosure: Up to 3.5 m (11.5 ft)		
Operating & Storage temp	-10° C to 50° C / -40° C to 60° C (14° F to 122° F / -40° F to 140° F)		
Temperature coefficient	Add 0.1 × (specified accuracy)/° C (<18° C or >28° C (<64° F or >82° F))		
Operating humidity	0% to 90% (0° C to 35° C (32° F to 95° F)), 0% to 75% (35° C to 40° C (95° F to 104° F)), 0% to 45% (40° C to 50° C (104° F to 122° F))		
EMC	EN 61326-1:2006		
Safety compliance	IEC 61010-1, 600 V CAT III, Pollution Degree 2	IEC 61010-1, 600 V CAT IV/1000 V CAT III, Pollution Degree 2	
Safety rating	CAT III 600 V	CAT IV 600 V, CAT III 1000 V	
Certifications	CSA, CE, FCC: T68-FBLE IC: 6627A-FBLE		
Ingress Protection rating	IP30	IP42	
Jaw Opening	64 mm (2.5 in)	25.4 cm (1 in) coil	
Size (H×W×D)	16.5 × 6.35 × 3.56 cm (6.5 × 2.5 × 1.4 in)	16.5 × 6.35 × 1.4 cm (6.5 × 2.5 × 0.5 in)	16.0 × 6.6 × 3.8 cm (6.3 × 2.6 × 1.5 in)
Save and record	Up to 65 000 readings		

### Recommended Accessories



i410/i1010 Current Clamp (for a3002 FC)



PC Adapter  
Fluke Connect™ Wireless PC Adapter

### Recommended Kits Bundle and Save



### Fluke Wireless a3000 FC Current Clamp Kit



### Fluke Wireless a3001 FC iFlex™ AC Current Kit

# Fluke a3003 FC and a3004 FC Wireless Current Clamp Modules



Fluke a3003 FC



Fluke a3004 FC



## a3003 FC Wireless 2000 A DC Current Clamp Module

The a3003 is the tool of choice for high current DC ammeter applications that require measurements up to 2000 A DC.

The extra-wide jaw easily clamps around large conductors, typically found in mining, utility, marine, rail or other heavy manufacturing industries where large DC currents or large current carrying cables are found.

The a3003's unique jaw construction allows for a wide measurement range meaning that you can accurately make measurements from 10 A DC to 2000 A DC.

- Measures from 10 A to 2000 A DC
- Large jaw size (64mm (2.5 in)) for measuring large, high current conductors
- Logging function: record and save up to 65 000 readings
- Weight: 0.65 kg (1.43 lb)
- Three-year warranty

## a3004 FC Wireless 4-20 mA DC Clamp Module

A fully functional current clamp module, the a3004 tests or troubleshoots 4-20 mA control loops used with drive systems, PLC's, or building energy management systems. Now you can troubleshoot and repair 4-20 mA loops without breaking the loop or bringing down the system and save time.

- Send data to your laptop and go from logging to analysis and diagnosis.
- Use the Fluke Connect™ wireless USB adapter to collect logged data from remote modules by walking past a working module and downloading logged data
- Logging function: record and save up to 65 000 readings
- Perform for analysis with your PC and share the results using Fluke Cloud™ storage and ShareLive™ video call
- Weight: 0.3 kg (10.58 oz)
- Three-year warranty

Specifications	a3003 FC	a3004 FC
Range	1.0 A to 999.9 A DC 1000 A to 2000 A DC	0.05 mA to 20.99 mA DC 21.0 mA to 99.9 mA DC
Resolution	0.1 A 1 A	0.01 mA 0.1 mA
Accuracy	2% ±5 digits 2.5% ±5 digits	0.2% ±5 digits 1.0% ±5 digits
LCD w/backlight	3½ digits	
Log rate/interval	1 sec minimum/adjustable by PC or front panel	
Battery type	2 AA, NEDA 15A, IEC LR6	
Battery life	120 hours	45 hours
Memory	Record up to 65 000 readings	
RF communications	2.4 GHz ISM Band	
RF communication range	Open air, unobstructed: Up to 20 m (65 ft). Obstructed, sheetrock wall: Up to 6.5 m (21 ft). Obstructed, concrete wall or steel electrical enclosure: Up to 3.5 m (11.5 ft)	
Operating Temperature	-10° C to 50° C (14° F to 122° F)	
Storage Temperature	-40° C to 60° C (-40° F to 140° F)	
Temperature coefficient	Add 0.1 × (specified accuracy) / ° C (< 18° C or > 28° C (<64° F or >82° F))	
Operating humidity	90% at 35° C (95° F), 75% at 40° C (104° F), 45% at 50° C (122° F)	
Altitude	Operating 2000 m (6561 ft), Storage 12 000 m (39,370 ft)	
EMC	IEC 61326-1	
Safety compliance	IEC 61010-1, CAT IV 600 V, CAT III 1000 V	
Safety rating	CAT IV 600 V, CAT III 1000 V	
Certifications	cCSAus, CE, FCC: T68-FBLE IC: 6627A-FBLE	
Ingress Protection rating	IP42	
Jaw Opening	64 mm (2.5 in)	4.5 mm (0.18 in)
Size (H×W×D)	16.5 × 6.35 × 3.56 cm (6.5 × 2.5 × 1.4 in)	16.5 × 6.35 × 1.4 cm (6.5 × 2.5 × 0.5 in)

### Recommended Accessories



PC Adapter  
Fluke Connect™ Wireless PC Adapter



## Get the FREE Fluke Connect™ App!

By using the Fluke Connect™ App, you can efficiently and safely capture, store and share maintenance data without leaving the field. You can securely connect and collaborate with others, so they can see what you see.



### Included Accessories

iFlex™ i2500 Flexible Current Probe (a3001FC), Magnetic Hanging Strap (a3002FC).

### Ordering Information

FLK-a3001 FC	Wireless iFlex™ AC Current Module
FLK-a3002 FC	Wireless AC/DC Current Module
FLK-A3000 FC KIT	Wireless AC Current Clamp Kit
FLK-A3001 FC KIT	Wireless iFlex™ AC Current Kit

Contact your local distributor for price and availability.  
fluke.com/findus

### Included Accessories

2000 A Clamp Attachment (a3003), 4-20 mA Clamp Attachment (a3004), Batteries, Hanging Strap, Quick Start Guide.

### Ordering Information

FLK-a3003FC	Wireless DC Current Clamp Module
FLK-a3004FC	Wireless DC 4-20 mA Current Module

Contact your local distributor for price and availability.  
fluke.com/findus





## Fluke v3000 FC AC and v3001 FC DC Wireless Voltage Modules



### v3000 FC Wireless True-RMS AC Voltage Module

A fully functional true-RMS Voltage Module that wirelessly relays AC voltage measurements to other Fluke Connect™ enabled master units.

- True-RMS AC Voltage Module
- Measure up to 1000 V
- Use as a standalone meter or as part of the system
- Record and save up to 65 000 readings
- Weight: 0.22 kg (7.76 oz)
- Three-year warranty

AC Voltage			
Range <sup>1</sup>	Resolution	Accuracy <sup>2,3,4</sup>	
6.00 V	0.001 V	45 Hz to 500 Hz	500 Hz to 1 kHz
60.00 V	0.01 V	1.0% + 3	2.0% + 3
600.0 V	0.1 V		
1000 V	1 V		

1 All AC voltage ranges are specified from 1% of range to 100% of range.  
 2 Crest factor of ≤ 3 at full scale up to 500 V, decreasing linearly to crest factor ≤ 1.5 at 1000 V.  
 3 For nonsinusoidal waveforms, add -2% of reading + 2% full scale typical, for crest factor up to 3.  
 4 Do not exceed 106 V-Hz.



### v3001 FC Wireless DC Voltage Module

A fully functional DC Voltage Module that wirelessly relays DC voltage measurements to other Fluke Connect™ enabled master units.

- Measure up to 1000 V DC
- Use as a standalone meter or as part of the system
- Record and save up to 65 000 readings
- Weight: 0.26 kg (9.17 oz)
- Three-year warranty

DC Voltage			
Function	Range	Resolution	Accuracy
mV DC	600.0 mV	0.1 mV	0.09% + 3
V DC	6.00V	0.001 V	
	60.00 V	0.01 V	
	600.0 V	0.1 V	0.09% + 3
	1000 V	1 V	
			0.15% + 2

Specifications		v3000 FC / v3001 FC	
LCD w/backlight		3½ digits, 6000 counts, updates 4/sec	
Battery type		2 AA, NEDA 15A, IEC LR6	
Log rate/Interval		Adjustable by PC from 1 sec to 1 hr, default 1 min	
Battery life		400 hours	
Memory		Record up to 65 000 readings	
RF communications		2.4 GHz ISM Band	
RF communication range		Open air, unobstructed: Up to 20 m (65 ft). Obstructed, sheetrock wall: Up to 6.5 m (21 ft). Obstructed, concrete wall or steel electrical enclosure: Up to 3.5 m (11.5 ft)	
Operating temperature		-10° C to +50° C (14° F to 122° F)	
Storage temperature		-40° C to +60° C (-40° F to 140° F)	
Temperature coefficient		0.1 × (specified accuracy)/° C (< 18° C or > 28° C (< 64° F or > 82° F))	
Operating humidity		90% at 35° C (95° F), 75% at 40° C (104° F), 45% at 50° C (122° F)	
Altitude		Operating 2000 m (6561 ft), Storage 12 000 m (39,370 ft)	
EMC		EN 61326-1	
Safety compliance		IEC 61010-1, IEC 61010-2-030	
Safety rating		CAT IV 600 V, CAT III 1000 V	
Certifications		CSA, CE, FCC: T68-FBLE IC: 6627A-FBLE	
Ingress Protection (IP) rating		IP42	
Pollution Degree		2	
Size (H×W×D)		16.5 × 6.35 × 1.4 cm (6.5 × 2.5 × 0.5 in)	

Fluke Connect (FC) available in selected countries.  
 Contact your local Fluke distributors to find out more.

#### Recommended Accessories



#### Recommended Kits Bundle and Save



#### Fluke Wireless v3000 FC AC Voltage Kit



#### Fluke Wireless v3001 FC DC Voltage Kit



#### Fluke Wireless v3003 FC AC-DC Voltage Measurement Kit

#### Included Accessories

v3000 FC: TL224 Test Leads, AC285 Alligator Clips, Magnetic Hanging Strap.

v3001 FC: TL222 Test Leads, AC220 Alligator Clips, Magnetic Hanging Strap

#### Ordering Information

FLK-v3000FC	Wireless AC Voltage Module
FLK-v3001FC	Wireless DC Voltage Module
FLK-V3000 FC KIT	Wireless AC Voltage Kit
FLK-V3001 FC KIT	Wireless DC Voltage Kit
FLK-V3003 FC KIT	Wireless AC-DC Voltage Measurement Kit

## Fluke t3000 FC Wireless K-Type Temperature Module



The Fluke t3000 FC Wireless K-Type Temperature Module is one member of a family of wireless test tools that let you share test data using the Fluke Connect™ app with ShareLive™ video call.

Fluke Connect™ Wireless Test Tools put tools, not your body, near live electrical panels. It's simple. Connect the t3000 FC wireless temperature module, or any of the other Fluke Connect™ remote modules, and read the results at a safe distance on the Fluke Connect™ Wireless Multimeter or a portable PC.

Better still, Fluke Connect™ test tools can send measurement data to your smartphone, so you can save and share measurements from the field with your team anytime, from anywhere.

Using t3000 FC temperature modules, you can:

- Spot temperature differences between three-phases in 1/3 the time of previous methods.
- Send data to your laptop and go from logging to analysis and diagnosis
- Record over time to monitor circuit load changes for an hour, a shift or a week
- Use the Fluke Connect™ wireless USB adapter to collect logged data from remote modules by walking past a working module and downloading logged data
- Perform analysis on your PC and share the results using Fluke Cloud™ storage and ShareLive™ video call. View data or graphs to get input from team members
- Logging function: record up to 65 000 readings
- Three-year warranty

Specifications	t3000 FC
Range	K-type: -200° C to 1000° C (Temperature probe dependent)
Resolution	0.1° C (0.2° C)
Accuracy	±[0.5 % + 0.3° C (0.54° F) counts]
Input terminals	Thermocouple, K-type mini
LCD w/backlight	3 ½ digits
Log rate/interval	1 sec minimum/adjustable by PC and FC app on smart phone
Battery type	2 AA, NEDA 15A, IEC LR6
Battery life	400 hours
Memory	Record up to 65 000 readings
RF communications	2.4 GHz ISM Band
RF communication range	Open air, unobstructed: Up to 20 m (65 ft). Obstructed, sheetrock wall: Up to 6.5 m (21 ft). Obstructed, concrete wall or steel electrical enclosure: Up to 3.5 m (11.5 ft)
Operating temperature	-10° C to 50° C (14° F to 122° F)
Storage temperature	-40° C to 60° C (-40° F to 140° F)
Temperature coefficient	0.01% of reading +0.03° C per ° C (+0.54° F per ° F)
Temperature scale	ITS-90
Operating humidity	90% at 35° C (95° F), 75% at 40° C (104° F), 45% at 50° C (122° F)
Altitude	Operating 2000 m (6561 ft), Storage 12 000 m (39,370 ft)
EMC	IEC 61326-1
Safety compliance	IEC 61010-1, 30 V, Pollution Degree 2
Certifications	CSA, CE, FCC: T68-FBLE IC: 6627A-FBLE
Ingress Protection rating	IP42
Size (H×W×D) and Weight	16.5 × 6.35 × 1.4 cm (6.5 × 2.5 × 0.5 in); 0.22 kg (7.76 oz)

#### Recommended Accessories



#### Recommended Kits Bundle and Save



#### Fluke Wireless t3000 FC Temperature Kit



#### Get the FREE Fluke Connect™ App!

By using the Fluke Connect™ App, you can efficiently and safely capture, store and share maintenance data without leaving the field. You can securely connect and collaborate with others, so they can see what you see.



#### Included Accessories

80PK-1 K-Type Bead Thermocouple Magnetic Hanging Strap.

#### Ordering Information

FLK-t3000FC	Wireless K-Type Temperature Module
FLK-T3000 FC KIT	Wireless FC Temperature Kit

Contact your local distributor for price and availability.  
[fluke.com/findus](http://fluke.com/findus)



# Fluke Connect™ Accessories



Fluke Connect™  
ir3000FC Connector



## Fluke Connect™ ir3000 FC Connector

Connect your Fluke test tool with the ir3000 FC Connector and get all the benefits of the Fluke Connect™ mobile app. If you already have a Fluke 287/289 Digital Multimeter or Fluke 789 Process Tool or are considering purchasing one, add the ir3000 FC Connector so those tools can communicate with the Fluke Connect™ app.

- Fluke Connect™ ir3000 FC Connector allows you to wirelessly transfer data from Fluke 287, 289 Digital Multimeters, Fluke 789 ProcessMeters™ and Fluke 1550C/1555 Insulation Resistance Testers to your smart phone
- Fits over the IR port of the Fluke tools listed above
- Immediately enables you to graph, save, and share the tool's readings with your team from your smart phone
- Identify and diagnose problems quickly and confidently
- Efficiently and safely capture real-time readings of the primary display from the field
- Share results instantly with your team
- Upgradeable by USB
- Three-year warranty

Supported Fluke Tools:

- DMMs: 287, 289
- Process Tool: 789, 787B
- Insulation: 1550C, 1555

Supported Smart Phones:

- Android 5.0 & above
- iOS 13 & above



Specifications	ir3000 FC
Battery type	Two AAA Alkaline batteries, NEDA 24A, IEC LR03
Battery life	6 hours of continuous transmission
RF communications	2.4 GHz ISM Band
RF communication range	Open air, unobstructed: Up to 20 m (65 ft). Obstructed, sheetrock wall: Up to 6.5 m (21 ft). Obstructed, concrete wall or steel electrical enclosure: Up to 3.5 m (11.5 ft)
Temperature	Operating: -10° C to 50° C (14° F to 122° F) Storage: -20° C to 60° C (-4° F to 140° F)
Certifications	CE, FCC: T68-IRFBLE, IC: 6627A-IRFBLE
Size (HxWxL)	3.2 x 7.6 x 6.4 cm (1.25 x 3 x 2.5 in)
Compatibility*	Fluke 287, 289, 789, 1550C, 1555

\* At time of catalog print, Fluke's ir3000 FC Connector is currently compatible with the tools listed above. For updates on Fluke Connect™ test tool compatibility, go to [connect.fluke.com](https://connect.fluke.com)



## Get the FREE Fluke Connect™ App!

By using the Fluke Connect™ App, you can efficiently and safely capture, store and share maintenance data without leaving the field. You can securely connect and collaborate with others, so they can see what you see.



## Fluke Connect™ Wireless PC Adapter

Fluke 3000 FC Wireless Test Tools show real-time measurements from remote modules up to 20 meters away on your PC. Fluke FC wireless test tools work together to help you troubleshoot faster.

The PC3000 FC Adapter and Software help you understand the information you measure. When you need to get information back to a PC, the PC3000 FC Adapter and software wirelessly collect up to 65000 sets of time stamped MIN/MAX/AVG readings from FC remote modules. the software can display live readings from up to six modules simultaneously. Allows custom logging intervals and custom names for modules. Includes Windows SW3000 software.



Fluke Connect™  
PC Adapter



## Ordering Information

FLUKE-IR3000 FC	Fluke Connect™ ir3000 Connector
FLK-PC3000 FC	Fluke Connect™ Wireless PC Adapter
FLK-FC-SD CARD	Fluke Connect™ Wireless SD Card

Contact your local distributor for price and availability.  
[fluke.com/findus](https://fluke.com/findus)

# Digital Multimeters

Fluke Digital Multimeters (DMMs) are on more tool belts, finding more problems, than any other comparable test tools. Each industrial meter is tested to the extreme: drop, shock, humidity, you name it. Every Fluke Digital Multimeter gives you what you need: accurate measurements; consistent, reliable performance; attention to safety; and the strongest warranty available.



Digital Multimeter Selection Guide



Fluke 3000 FC Wireless Digital Multimeter



Models	Advanced meters				Wireless meters				Industrial Maintenance and Field Service meters				Automotive meters				Insulation Testers				Specialty meters					
	87 V	87 V MAX	283FC	287	289	3000 FC	175	177	179	113	114	115	116 HVAC	117	88V	1577	1587 FC	27 II	28 II	281EX						
Basic features	20000 Counts	20000	6000	50000	50000	50000	6000	6000	6000	6000	6000	6000	6000	6000	20000	6000	6000	6000	20000	20000						
	True-RMS readings	ac	ac	ac+dc	ac+dc	ac	AC	AC	ac	ac	ac	ac	ac	ac	AC	AC	AC	AC	ac	ac						
	Basic dc accuracy	0.05 %	0.05 %	0.09 %	0.02 %	0.02 %	0.09 %	0.09 %	0.09 %	0.5 %	0.5 %	0.5 %	0.5 %	0.5 %	0.1 %	0.2 %	0.09 %	0.1 %	0.05 %	0.05 %						
	AC bandwidth	20 kHz	20 kHz	1 kHz	100 kHz	100 kHz	1 kHz	1 kHz	1 kHz	1 kHz	1 kHz	1 kHz	1 kHz	1 kHz	5 kHz	60 Hz	5 kHz	30 kHz	20 kHz	20 kHz						
	Auto/manual ranging	•/•	•/•	•/•	•/•	•/•	•/•	•/•	•/•	•/•	•/•	•/•	•/•	•/•	•/•	•/•	•/•	•/•	•/•	•/•						
	Class 1 Zone 1 AEx ia IIC T4	•/•	•/•	•/•	•/•	•/•	•/•	•/•	•/•	•/•	•/•	•/•	•/•	•/•	•/•	•/•	•/•	•/•	•/•	•/•	•/•					
	Class 1 Division 1, Groups ABCD	•/•	•/•	•/•	•/•	•/•	•/•	•/•	•/•	•/•	•/•	•/•	•/•	•/•	•/•	•/•	•/•	•/•	•/•	•/•	•					
	Measurements																									
	Voltage AC/DC	1000 V	1000 V	1000V / 1500 V	1000 V	1000 V	1000 V	1000 V	1000 V	1000 V	600 V	600 V	600 V	600 V	600 V	1000 V	1000 V	1000 V	1000 V	1000 V	1000 V					
	Current AC/DC	10 A	10 A	w/ a283 FC	10 A	10 A	400 mA	10 A	10 A	10 A	10 A	10 A	10 A	600 µA	10 A	10 A	400 mA	400 mA	10 A	10 A	10 A					
Resistance	50 MΩ	50 MΩ	50 MΩ	500 MΩ	50 MΩ	50 MΩ	50 MΩ	50 MΩ	50 MΩ	40 MΩ	40 MΩ	40 MΩ	40 MΩ	40 MΩ	50 MΩ	50 MΩ	50 MΩ	50 MΩ	50 MΩ	50 MΩ						
Frequency	200 kHz	200 kHz	100 kHz	1 MHz	1 MHz	100 kHz	100 kHz	100 kHz	100 kHz	100 kHz	100 kHz	100 kHz	100 kHz	100 kHz	200 kHz	100 kHz	100 kHz	200 kHz	200 kHz	200 kHz						
Capacitance	9999 µF	9999 µF	9999 µF	1 pF to 100 mF	1 pF to 100 mF	9999 µF	9999 µF	9999 µF	9999 µF	9999 µF	9999 µF	9999 µF	9999 µF	9999 µF	9999 µF	9999 µF	9999 µF	9999 µF	9999 µF	9999 µF						
Temperature	1090° C (1994° F)	1090° C (1994° F)	1350° C (2462° F)	1350° C (2462° F)	1350° C (2462° F)	400° C (752° F)	400° C (752° F)	400° C (752° F)	400° C (752° F)	•	•	•	400° C (752° F)	•	•	500° C (932° F)	500° C (932° F)	500° C (932° F)	500° C (932° F)	1090° C (1994° F)						
Conductance	50 nS	50 nS	50 nS	50 nS	50 nS	•	•	•	•	•	•	•	•	•	60 nS	60 nS	60 nS	60 nS	60 nS	60 nS						
Duty cycle/pulse width	•/•	•/•	•/•	•/•	•/•	•	•	•	•	•	•	•	•	•	•/•	•/•	•	•	•	•						
Continuity/diode test	•	•	•	•	•	•	•	•	•	•	•	•	•	•	•	•	•	•	•	•						
Motor Drive (ASD)	•	•	•	•	•	•	•	•	•	•	•	•	•	•	•	•	•	•	•	•						
VoltAlert™, non-contact voltage detection	•	•	•	•	•	•	•	•	•	•	•	•	•	•	•	•	•	•	•	•						
LoZ: low input impedance	•	•	•	•	•	•	•	•	•	•	•	•	•	•	•	•	•	•	•	•						
Microamps	•	•	•	•	•	•	•	•	•	•	•	•	•	•	•	•	•	•	•	•						
Insulation Test	•	•	•	•	•	•	•	•	•	•	•	•	•	•	•	•	•	•	•	•						
Number of insulation test ranges	•	•	•	•	•	•	•	•	•	•	•	•	•	•	•	2	•	•	•	•						
Meter Readiness Self-check	•	•	•	•	•	•	•	•	•	•	•	•	•	•	•	•	•	•	•	•						
Limit Gauge	•	•	•	•	•	•	•	•	•	•	•	•	•	•	•	•	•	•	•	•						
Display	•	•	•	•	•	•	•	•	•	•	•	•	•	•	•	•	•	•	•	•						
Diagnosable wireless display	•	•	•	•	•	•	•	•	•	•	•	•	•	•	•	•	•	•	•	•						
Dot matrix display	•	•	•	•	•	•	•	•	•	•	•	•	•	•	•	•	•	•	•	•						
Dual display	•	•	•	•	•	•	•	•	•	•	•	•	•	•	•	•	•	•	•	•						
Analog bargraph	•	•	•	•	•	•	•	•	•	•	•	•	•	•	•	•	•	•	•	•						
Backlight	•	•	•	•	•	•	•	•	•	•	•	•	•	•	•	•	•	•	•	•						
Graphical trend display	•	•	•	•	•	•	•	•	•	•	•	•	•	•	•	•	•	•	•	•						
Illuminated keypad	•	•	•	•	•	•	•	•	•	•	•	•	•	•	•	•	•	•	•	•						
Diagnostics and data																										
Min/Max recording with time stamp	•/•	•/•	•/•	•/•	•/•	•/•	•/•	•/•	•/•	•/•	•/•	•/•	•/•	•/•	•/•	•/•	•/•	•/•	•/•	•/•						
Fast Min/Max	250 µs	250 µs	250 µs	250 µs	250 µs	250 µs	250 µs	250 µs	250 µs	250 µs	250 µs	250 µs	250 µs	250 µs	250 µs	250 µs	250 µs	250 µs	250 µs	250 µs						
Display Hold/Auto (Touch)	•/•	•/•	•/•	•/•	•/•	•/•	•/•	•/•	•/•	•/•	•/•	•/•	•/•	•/•	•/•	•/•	•/•	•/•	•/•	•/•						
Hold reference	•	•	•	•	•	•	•	•	•	•	•	•	•	•	•	•	•	•	•	•						
Stand alone logging	•	•	•	•	•	(with app)	•	•	•	•	•	•	•	•	•	•	•	•	•	•						
Trend Capture	•	•	(with app)	•	•	(with app)	•	•	•	•	•	•	•	•	•	•	•	•	•	•						
Readings memories	•	•	(with app)	•	•	(with app)	•	•	•	•	•	•	•	•	•	•	•	•	•	•						
USB interface	•	•	(with app)	10000	10000	(with app)	•	•	•	•	•	•	•	•	•	•	•	•	•	•						
Other features	•	•	•	•	•	•	•	•	•	•	•	•	•	•	•	•	•	•	•	•						
Real time clock	•	•	•	•	•	•	•	•	•	•	•	•	•	•	•	•	•	•	•	•						
Automatic selection, AC/DC volts	•	•	•/no fuse required	•	•	•	•	•	•	•	•	•	•	•	•	•	•	•	•	•						
Closed case calibration	•	•	•	•	•	•	•	•	•	•	•	•	•	•	•	•	•	•	•	•						
Separate battery/fuse access	•/•	•/•	•/•	•/•	•/•	•/•	•/•	•/•	•/•	•/•	•/•	•/•	•/•	•/•	•/•	•/•	•/•	•/•	•/•	•/•						
Operating temperature range	-120° C, 55° C (-14° F, 131° F)	-120° C, 55° C (-14° F, 131° F)	-10° C, 55° C (14° F, 140° F)	-20° C, 55° C (-4° F, 131° F)	-20° C, 55° C (-4° F, 131° F)	60° C (140° F)	60° C (140° F)	60° C (140° F)	60° C (140° F)	-10° C, 50° C (14° F, 122° F)											•	•	•	•	•/•	-15° C, 50° C (5° F, 122° F)
Warranty and electrical safety																										
Input alert	•	•	•	•	•	•	•	•	•	•	•	•	•	•	•	•	•	•	•	•						
IP Rating	IP30	IP67	IP52	IP52	IP54	IP54	IP54	IP54	IP42	IP42	IP42	IP42	IP42	IP42	•	•	•	•	•	•						
Safety rating (IEC 61010) CAT III	1000 V	1000 V	1500 V	1000 V	1000 V	1000 V	1000 V	1000 V	1000 V	600 V	600 V	600 V	600 V	600 V	1000 V	1000 V	1000 V	1000 V	1000 V	1000 V						
Safety rating (IEC 61010) CAT IV	600 V	600 V	1000 V	600 V	600 V	600 V	600 V	600 V	600 V	600 V	600 V	600 V	600 V	600 V	600 V	600 V	600 V	600 V	600 V	600 V						
Limited lifetime warranty	•	•	•	•	•	•	•	•	•	•	•	•	•	•	•	•	•	•	•	•						



Fluke 3000 FC



See it. Save it. Share it.

The Fluke 3000 FC True-RMS Wireless Multimeter and Fluke Connect™ wireless test tools put tools, not your body, near live electrical panels. It's simple. Just de-energize the cabinet, open the panel while wearing PPE and connect the remote modules, whether they are voltage modules, current clamps, flexible current loops or thermometers. Then read the results on the 3000 FC Wireless Multimeter from a safe distance. You can display the meter measurement, plus readings from up to three wireless modules, while reducing the risk of arc flash by separating yourself from hazardous measurement situations.

Better still, the Fluke 3000 FC Series Wireless Multimeter can send measurement data to your smartphone, so you can save and share measurements from the field with your team anytime, from anywhere.

Other capabilities of Fluke Connect™ and the 3000 FC Multimeter:

- Connect to your PC with USB dongle (optional) for detailed analysis and diagnosis
- Perform analysis with your smart phone and the FC App and share the results using Fluke Cloud™ storage and ShareLive™ video call. View data or graphs to get input from team members

The Fluke 3000 FC Series Wireless Multimeter with the Fluke Connect™ app has all the essentials for convenient test and measurement troubleshooting.

- AC and DC voltage measurements to 1000 V
- AC and DC current with 0.01 mA resolution
- Continuity, resistance, diode test, capacitance and frequency measurements
- MIN/MAX Recording
- CAT III 1000 V, CAT IV 600 V; IP54
- Three-year warranty

Functions	Range	Basic Accuracy
AC voltage	600.0 mV, 6.00 V, 60.00 V, 600.0 V, 1000 V	1.0% + 3
DC voltage	600.0 mV, 6.00 V, 60.00 V, 600.0 V, 1000 V	0.09% + 2
Continuity	600 Ω	Meter beeps at < 25 Ω, beeper detects opens or shorts of 250 µs or longer
Resistance	600 Ω, 600.0 Ω, 6.00 kΩ, 60.00 kΩ, 600.0 kΩ, 50.00 MΩ	0.5% + 1
Diode test	2.00 V	1% + 2
Capacitance	1000 nF, 10.00 µF, 100.0 µF, 9999 µF <sup>1</sup>	1.2% + 2
mA AC (45 Hz to 1 kHz) <sup>2</sup>	60.00 mA, 400.0 mA <sup>3</sup>	1.5% + 3
mA DC <sup>2</sup>	60.00 mA, 400.0 mA <sup>3</sup>	0.5% + 3
Frequency	99.99 Hz, 999.9 Hz, 9.99 kHz, 99.99 kHz	0.1% + 1

<sup>1</sup> In the 9999 µF range for measurements to 1000 µF, the measurement accuracy is 1.2% + 2.

<sup>2</sup> Input burden voltage (typical): 400 mA input 2 mV/mA.

<sup>3</sup> 400.0 mA accuracy specified up to

# Fluke 280 Series True-RMS Logging Multimeters



Fluke 289/FC



## Find little problems before they become big

The Fluke 287/FC and 289/FC are the next generation in high performance industrial logging multimeters.

These high performance industrial logging multimeters are designed to solve complex problems faster in many applications. Log data and review it graphically on-screen to help minimize downtime.

Communicate wirelessly with your smart phone directly from the field with the Fluke Connect™ app and get quick answers or next step authorizations faster than ever before. It's as simple as adding the Fluke ir3000 FC Connector to the standard Fluke 287 and 289 (connector sold separately).

- Large 50000 count, 1/4 VGA dot matrix display with white backlight
- Logging function with expanded memory for unattended monitoring of signals over time. Using on-board TrendCapture, users can graphically review logged readings without needing a PC. Store up to 10000 recorded events
- Save, name, and recall multiple logging sessions before PC download is necessary
- Field upgradeable and expandable meter lets you stay current as new capabilities are added.
- Two terminal 50 ohm range with 1 milliohm resolution, 10 mA source current. Useful for measuring and comparing differences in motor winding resistance or contact resistance (289/FC)
- Low-pass filter for accurate voltage and frequency measurements on adjustable speed motor drives and other electrically noisy equipment (289/FC)
- Limited lifetime manufacturer's warranty

Features	287	289
Multiple on screen displays	•	•
True-RMS AC bandwidth	100 kHz	100 kHz
dBV/dBm	•	•
DC mV resolution	1 µV	1 µV
Megohm range up to	500 MΩ	500 MΩ
Conductance	50.00 nS	50.00 nS
Continuity beeper	•	•
Elapse time clock/time of day clock	•	•
Min/Max/Avg/duty cycle/pulse width	•	•
Isolated optical DMM interface with USB PC connection	•	•
Auto/touch hold	•	•
Over 200 hours logging capacity with new power saving function	•	•
Lo Ohm capability	-	•
LoZ volts	-	•
Lo Pass Filter	-	•

Functions	Range	Basic Accuracy
AC volts or DC volts	50.00 mV, 500.00 mV, 5.00 V, 50.00 V, 500.00 V, 1000.0 V	0.02% 0.4% (True-RMS) (AC)
AC current DC current	500.00 µA, 5000.0 µA, 50.00 mA, 400.00 mA, 5.00 A, 10.00 A	0.15% 0.7% (True-RMS)
Temperature (excluding probe)	-200.0° C to 1350.0° C (-328° F to 2462° F)	1.0%
Resistance	50.00 Ω, 500.00 Ω, 5.00 kΩ, 50.00 kΩ, 500.00 kΩ, 5.00 MΩ, 50.00 MΩ, 500.0 MΩ	0.05%
Capacitance	1.00 nF, 10.00 nF, 100.0 nF, 1.00 µF, 10.00 µF, 100.0 µF, 1000 µF, 10.00 mF, 100 mF	1.0%
Frequency	99.99 Hz, 999.99 Hz, 9.99 kHz, 99.99 kHz, 999.99 kHz	0.005%

## Recommended Accessories



## Recommended Kits Bundle and Save

**Fluke 287 FlukeView™ Forms Combo Kit**

**Fluke 287 FlukeView™ Forms Combo Kit with ir3000FC Connector**

**Fluke 289 FlukeView™ Forms Combo Kit**

**Fluke 289 FlukeView™ Forms Combo Kit with ir3000FC Connector**

## Included Accessories

TL175 Test Leads, AC175 Alligator Clips, Probe Holder, Six AA Batteries (installed), Calibration Certificate Sheet.

## Ordering Information

FLUKE-287	True-RMS Industrial Logging Multimeter with TrendCapture
FLUKE-289	True-RMS Electronics Logging Multimeter with TrendCapture
FLUKE-287/FVF Kit	FlukeView™ Forms Combo Kit
FLUKE-289/FVF Kit	FlukeView™ Forms Combo Kit
FLUKE-287/FVF/IR3000 Kit	Industrial Logging Multimeter and
FLUKE-289/FVF/IR3000 Kit	Industrial Logging Multimeter and Software Combo Kit
FLUKE IR3000 FC	Fluke Connect™ ir3000 Connector

Contact your local distributor for price and availability.  
fluke.com/findus

NEW

# Fluke 283 FC True-RMS Digital Multimeter



Fluke 283 FC



The CAT III 1500 V/CAT IV 1000 V True-RMS Fluke 283 FC Digital Multimeter and a283 FC True-RMS Wireless Current Clamp set the new standard for DC environments up to 1500 V. Whether you're working with a utility-scale solar photovoltaic (PV) array, wind power, an electric railway, or a data center, the Fluke 283 FC has been designed to enhance safety and increase productivity while giving you accurate, reliable, and repeatable results.

The 283 FC/PV includes CAT III 1500 V DC safety-rated accessories so you can work confidently in higher voltage environments without compromising safety. Staubli MC4 test leads allow you to quickly make reliable, secure connections to modules or strings to test DC voltage up to 1500 V DC. TL175-HV CAT III 1500 V/CAT IV 1000 V rated silicone TwistGuard™ test leads give you more flexibility when testing voltage, millivoltage, resistance, continuity, or capacitance on inverters, combiner boxes, PV arrays, or individual PV modules. A bright backlit LCD screen and illuminated keypad make it easier to work in both direct and low light conditions. The included magnetic hanging kit frees up your hands and the custom hard carrying case protects your investment while you transport it.

## Additional features:

- Highly accurate voltage measurements for precise frontline troubleshooting
- Current measurements up to 60 A AC/DC for safely troubleshooting individual strings with modules with greater accuracy (when using a283 FC wireless current clamp)
- Visual and audio polarity indicators with on/off function help prevent accidental module wiring issues
- User-defined limit gauge helps you make quick go/no-go troubleshooting decisions
- Unique multimeter readiness self-check helps ensure your meter is ready to test
- Save and log measurements to internal memory

Environmental specifications	
Operating temperature	-10 °C to 60 °C
Storage temperature	-30 °C to +70 °C
Humidity (without condensation)	0 % to 90 %, 10 °C to 30 °C 0 % to 75 %, 30 °C to 40 °C 0 % to 45 %, 40 °C to 60 °C
Warranty and Protection	
Electromagnetic compatibility	IEC 61326-1, IEC 61326-2-2, Portable, Group 1, Class A
Overvoltage category	CAT III 1500 V, CAT IV 1000 V
Agency approvals	ETL (AMER and EMEA), CSA (APAC), CE, UK CA
Drop test	2 meter (6.5 ft) drop test
Ingress protection	IP52
Warranty	Limited lifetime
Mechanical and general specifications	
Counts	6000
Size	22.5 cm x 10.5 cm x 5.7 cm (8.8 in x 4.1 in x 2.2 in)
Weight	0.7 kg (1.5 lb)
Battery life	> 150 hours typical, without backlight (Alkaline, 3 AA) > 100 hours typical when connected to wireless current clamp (Alkaline, 3 AA)



## Included Accessories

### FLUKE-283 FC/PV

283 FC TRMS Wireless Digital Multimeter, a283 FC 60A TRMS Wireless

AC/DC Current Clamp, Solar MC4 test Lead set, TL175-HV TwistGuard™

Silicone test leads, Premium carrying case, magnetic hanging strap, Limited Lifetime Warranty on the Multimeter, 1-year warranty on the clamp

### FLUKE-283 FC

283 FC TRMS Wireless Digital Multimeter, TL175-HV TwistGuard™ Silicone test leads, Premium carrying case, magnetic hanging strap, Limited Lifetime Warranty

Contact your local distributor for price and availability.  
fluke.com/findus





# Fluke 83V, 87V & 87V MAX Digital Multimeters



Fluke 87V MAX



## Performance and accuracy for maximum industrial productivity

Fluke 80-V Series is equipped with improved measurement functions, troubleshooting features, resolution and accuracy to solve more problems on motor drives, in-plant automation, power distribution, and electro-mechanical equipment.

The Fluke 87V and new 87V Max offer a unique function for accurate voltage and frequency measurements on adjustable speed motor drives and other electrically noisy equipment. A built-in thermometer conveniently allows you to take temperature readings without having to carry a separate instrument.

## Electrical safety

All inputs are protected to CAT III 1000 V and CAT IV 600 V. They can withstand impulses in excess of 8000 V to help protect you from arc blast resulting from surges and spikes. Limited lifetime manufacturer's warranty.



Fluke 87V



Fluke 83V

Features	83V	87V	87V MAX
True-RMS AC voltage and current for accurate measurements on non-linear signals	—	•	•
Selectable filter for accurate voltage and frequency measurements on motor drives	—	•	•
6000 counts, 3-3/4 digits	•	•	•
4-1/2 digit mode for precise measurements (20000 counts)	—	•	•
Measure up to 10 A, 20 A for up to 30 seconds	•	•	•
Built in thermometer lets you carry one less tool (TC probe included)	—	•	•
Frequency to 200 kHz and % duty cycle	•	•	•
Resistance, continuity and diode test	•	•	•
10 000 µF capacitance range for components and motor caps	•	•	•
Min/Max/Average recording with Min/Max Alert to capture variations automatically	•	•	•
Battery Life with Backlight off	400 hours		800 hours

Functions	Range	Basic Accuracy		
		83V	87V	87 MAX
DC volts	600.0 mV, 6.00 V, 60.00 V, 600.0 V, 1000 V	0.1%	0.05%	
AC volts	600.0 mV, 6.00 V, 60.00 V, 600.0 V, 1000 V	0.5%	0.7% (True-RMS)	
DC current	600.0 µA, 6000 µA, 60.00 mA, 600.0 mA, 6.00 A, 10.00 A	0.4%	0.2%	
AC current	600.0 µA, 6000 µA, 60.00 mA, 600.0 mA, 6.00 A, 10.00 A	1.2%	1.0% (True-RMS)	
Temperature (excl. probe)	-200° C to 1090° C (-328° F to 1994° F)	—	1.0%	
Temperature Probe	-40° C to 260° C (-40° F to 500° F)	—	2.2° C (35.96° F) or 2%	
Resistance	600.0 Ω, 6.00 kΩ, 60.00 kΩ, 600.0 kΩ, 6.00 MΩ, 50.00 MΩ	0.4%	0.2%	
Capacitance	10.00 nF, 100.0 nF, 1.00 µF, 10.00 µF, 100.0 µF, 9999 µF	1.0%	1.0%	
Frequency	199.99 Hz, 1.99 kHz, 19.99 kHz, 199.99 kHz	0.005%	0.005%	

## Recommended Accessories

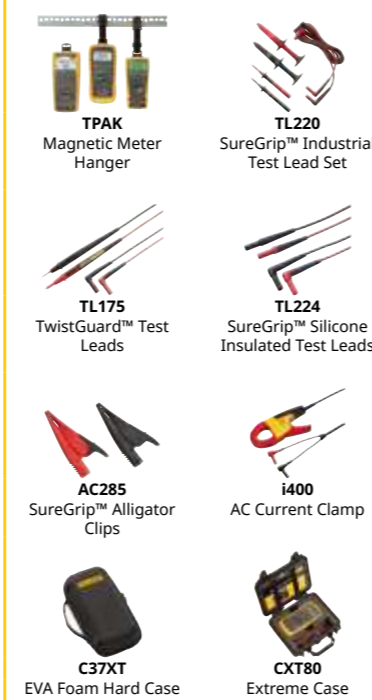

## Recommended Kits Bundle and Save



## Fluke 87V/E2 Industrial Electrician's Combo Kit

## Included Accessories

TL175 Test Leads, AC175 Alligator Clips, Yellow Holster (H80M excl. TPAK), 80BK-A Temperature Probe (87V/MAX only), 9 V Battery Installed (83V and 87V Only), Three AA batteries Installed (87V MAX only), User Manual and Technical Notes.

## Ordering Information

FLUKE-83V	Industrial Multimeter
FLUKE-87V	True RMS Industrial Multimeter
FLUKE-87V/E2	Industrial Electrician Combo Kit
FLUKE-87V-MAX	MAX True RMS Industrial Multimeter
FLUKE-87V/IMSK	Industrial Multimeter Service Kit

# Fluke 88V Automotive Multimeter



Fluke 88V



## The right meter for automotive diagnostics

The Fluke 88V Automotive Multimeter is the most powerful automotive multimeter ever offered by Fluke. In addition to having all standard multimeter features like the ability to measure voltage, current, continuity, and resistance, the 88V can perform diode test and pulse width measurements.

This meter can take current measurements up to 20 A for 30 seconds and 10 A continuously. The optional magnetic hanger lets you attach the meter to most steel surfaces for easy set-up and viewing. The 88V is designed to be used in high energy environments like those found on hybrid vehicles.

- 0.1% DC accuracy
- 4-1/2 digit mode for precise measurements (20000 counts)
- Measure up to 1000 V AC and DC
- Current measurements up to 10 A, 20 A for up to 30 seconds
- Built-in thermometer for temperature measurements when you need them (temperature probe included)
- Resistance, continuity and diode test
- RPM measurements with inductive pickup (included)
- Millisecond pulse width measurements for fuel injectors
- Magnetic hanger to attach meter to the vehicle and free your hands for other tasks
- Min/Max/Average recording with Min/Max Alert to capture variations automatically
- Peak Min/Max to record transients as fast as 250 µs
- Relative mode to remove test lead resistance from low ohms measurements
- Auto and manual ranging for maximum flexibility
- Autohold™ to capture stable readings with only one touch of the leads
- Large display digits and two-level bright white backlight for increased visibility
- Analogue bar-graph to track changing or unstable signals
- Input Alert provides audible warning against wrong use of input jacks
- Limited lifetime manufacturer's warranty

Specifications	88V
DC volts	Maximum Voltage: 1000 V Accuracy: ±(0.1% + 1) Best Resolution: 0.01 mV
AC volts	Maximum Voltage: 1000 V Accuracy: ±(0.5% + 2) AC Bandwidth: 5 kHz Best Resolution: 0.01 mV
DC Current	Maximum Amps: 10 A Amps Accuracy: ±(0.4% + 2) Best Resolution: 0.001 mA
AC Current	Maximum Amps: 10 A Amps Accuracy: ±(1.2% + 2) Best Resolution: 0.001 mA
Resistance	Maximum Resistance: 50 MΩ Accuracy: ±(0.4% + 1) Best Resolution: 0.1 Ω
Capacitance	Maximum Capacitance: 9999 µF Accuracy: ±(1% + 2) Best Resolution: 0.01 nF
Frequency	Maximum Frequency: 200 KHz Accuracy: ±(0.005% + 1) Best Resolution: 0.01 Hz
Duty Cycle	Maximum Duty Cycle: 99.9% Accuracy: within 2% per KHz + 0.1% Best Resolution: 0.1%
Temperature Measurement	-200.0° C to 1090° C (-328° F to 1994° F), 1.0% excluding probe
80BK Temperature Probe	-40° C to 260° C, 2.2° C (-40° F to 500° F) or 2% whichever is greater
Conductance	Maximum Conductance: 60.00 nS Accuracy: ±(1.0% + 10) Maximum Resolution: 0.01 nS
Operating Range	Operating Temperature: -20° C to 55° C (-4° F to 131° F) Storage Temperature: -40° C to 60° C (-40° F to 140° F)
Size and Weight	5.2 cm × 9.8 cm × 20.1 cm, 624 g

## Recommended Accessories



## Recommended Kits Bundle and Save



## Fluke 88V/A Automotive Multimeter Combo Kit

## Included Accessories

High-impact Holster, Test Leads, User Manual and Quick Reference Guide.

## Ordering Information

FLUKE-88-5	Automotive Multimeter
FLUKE-88-5/A KIT	Automotive Multimeter Combo Kit

Contact your local distributor for price and availability.  
fluke.com/findus



# Fluke 170 Series Digital Multimeters

## Troubleshooting tools for electrical and electronic systems



Fluke 179



Fluke 170 Series digital multimeters are the preferred solutions for professional technicians around the world. They include the features you need to troubleshoot and repair electrical and electronic systems, combined with Fluke's unparalleled reputation for ruggedness, reliability and accuracy.

- True RMS voltage and current measurements
- 0.09% basic accuracy (177, 179)
- 6000 count resolution
- Digital display with analog bargraph and backlight (177, 179)
- Manual and automatic ranging
- Display Hold and Auto Hold
- Frequency and capacitance measurements
- Resistance, continuity and diode measurements
- Temperature measurements (179)
- Min/max/average recording
- Smoothing mode allows filtering of rapidly changing inputs
- Easy battery exchange without opening the case
- Closed case calibration through front panel
- Ergonomic case with integrated protective holster
- IEC 61010-2-033 CAT III 1000V / CAT IV 600V
- Battery life: 200 hours typical for alkaline.
- Size: (H×W×L): 4.3 × 9.0 × 18.5 cm (1.69 × 3.54 × 7.28 in)
- Limited lifetime manufacturer's warranty

### Electrical safety

All inputs are protected to measurement CAT III 1000 V and CAT IV 600 V. These meters can withstand transient impulses in excess of 8000 V to help protect you from arc blasts resulting from surges and spikes.

Features	179	177	175
Max voltage AC/DC	1000	1000	1000
True-RMS	•	•	•
Temperature	•	—	—
Basic DC accuracy	0.09%	0.09%	0.15%
Backlight	•	•	—
Min/Max/Avg	•	•	•
Compatible with ToolPak™ meter hanging kit with magnet	•	•	•
Limited lifetime warranty	•	•	•

Functions	Range	Best accuracy
DC voltage	600.0 mV, 6.00 V, 60.0 V, 600.0 V, 1000 V	±0.09% (177 and 179) ±0.15% (175)
AC voltage <sup>1</sup>	600.0 mV, 6.00 V, 60.0 V, 600.0 V, 1000 V	±1.0% of reading
DC current	60.00 mA, 400.0 mA, 6.00 A, 10.00 A <sup>2</sup>	±1.0% of reading
AC current <sup>2</sup>	60.00 mA, 400.0 mA, 6.00 A, 10.00 A <sup>2</sup>	±1.5% of reading
Resistance	600.0 Ω, 6.00 kΩ, 60.00 kΩ, 600.0 kΩ, 6.00 MΩ, 50.00 MΩ	±0.9% of reading
Capacitance	1000 nF, 10.00 μF, 100.0 μF, 9999 μF	±1.2% of reading
Frequency <sup>3</sup>	99.99 Hz, 999.9 Hz, 9.99 kHz, 99.99 kHz	±0.1% of reading
Temperature (Model 179)	-40°C to 400°C (-4° F to 752° F)	1.0% of reading

1 All AC voltage and AC current ranges are specified from 5% of range to 100% of range.  
2 10 A continuous, 20 A for up to 30 seconds.  
3 Voltage frequency is specified from 2 Hz to 100 kHz. Current frequency is specified from 2 Hz to 30 kHz.

### Recommended Accessories



### Recommended Kits Bundle and Save



### Fluke 179/EDA2 Industrial Digital Multimeter Combo Kit

### Included Accessories

Test Leads with 4 mm Lantern Tips, 9V Battery (installed) and User Manual, 80BK Temperature Probe (179 only).

### Ordering Information

FLUKE-175	True RMS Digital Multimeter
FLUKE-177	True RMS Digital Multimeter
FLUKE-179	True RMS Digital Multimeter
FLUKE-179/EDA2	Electronics Combo Kit
FLUKE-179/IMSK	Industrial Multimeter Service Kit

# Fluke 27 II, 28 II and 28 II Ex Industrial IP67 Digital Multimeters



Fluke 27 II

Fluke 28 II



The 27 II, 28 II and 28 II Ex-AU Digital Multimeters are designed for tough work environments. All three meters have IP 67 waterproof and dustproof rating. They provide an extended operating temperature range of -15° C to 55° C (5° F to 131° F) and 95% humidity.

- Unique function for accurate voltage and frequency measurements on adjustable speed motor drives and other electrically noisy equipment (28 II, 28 II Ex)
- Built-in thermometer conveniently allows you to take temperature readings without having to carry a separate instrument (28 II, 28 II Ex)
- Hi-resolution 20000 count display mode (28 II, 28 II Ex)
- Resistance and continuity. Relative mode to remove test lead resistance from low ohms measurements
- Large digit display with bright, two-level backlight
- Backlit keypad buttons allow for easy visibility in low-lit areas
- Optional magnetic hanger for easy setup and viewing, freeing your hands for other tasks
- Intrinsically safe certifications from the world's leading certification bodies (28 II Ex)
- Limited lifetime manufacturer's warranty

Features	27 II	28 II	28 II Ex
Tested to withstand a 3 m drop	•	•	•
Wide 1000 V measurement range	•	•	•
True-RMS AC voltage and current for accurate measurements on non-linear signals	—	•	•
Average responding voltage and current measurements	•	—	—
Low pass filter	—	•	•
Temperature	—	•	•
10 A continuous (20 A for 30 seconds)	•	•	•
Frequency and capacitance	•	•	•
Record signal fluctuations using the Min/Max function	•	•	•

Specifications	27 II	28 II	28 II Ex
DC voltage	Range: 0.1 mV to 1000 V Accuracy: 0.05% +1	0.1 mV to 1000 V 0.05% + 1	0.05% + 1
AC voltage	Range: 0.1 mV to 1000 V Accuracy: 0.5% +3	0.1 mV to 1000 V 0.7% +4	0.7% +4
DC current	Range: 0.1 μA to 10 A Accuracy: 0.2% + 4	0.1 μA to 10 A 0.2% + 4	0.2% + 4
AC current	Range: 0.1 μA to 10 A Accuracy: 1.5% + 2	0.1 μA to 10 A 1.0% + 2	1.0% + 2
Resistance	Range: 0.1 Ω to 50 MΩ		
Display counts	6000	6000/19,999	6000/19,999
Capacitance	1 nF to 9999 μF		10 nF to 9999 μF
Frequency	0.5 Hz to 199.99 kHz		
Temperature	-	-200° C to 1090° C (-328° F to 1994° F)	Yes
Low pass filter (measurement on VSD's)	-	Yes	Yes
Compliance	IEC 61010-2-033: CAT IV 600 V, CAT III 1000 V		
Measurement method	Avg. responding	True-RMS	True-RMS
Power	Three AA batteries		
Battery life	800 hours		400 hours
Dimensions (DxWxH)	6.35 x 10.0 x 19.81 cm (2.5 x 3.93 x 7.8 in)		
Weight with holster	700 g (24.69 oz)		

### Specialty Models

### Fluke 28 II Ex-ETL Intrinsically Safe True-RMS Multimeter

- CAT III 1000V/CAT IV 600V electrical safety rating
- II 2G Ex ia IIC T4



### Recommended Accessories



### Included Accessories

TL175 Test Leads, AC175 Alligator Clips, 80BK-A Temperature Probe (28 II), holster, user manual and three AA batteries (installed).

### Ordering Information

FLUKE-27II	Industrial Multimeter
FLUKE-28II	Industrial Multimeter
FLUKE-28IIEx	Intrinsically Safe Industrial Multimeter

Contact your local distributor for price and availability.  
fluke.com/findus



Fluke 77IV Digital Multimeter



Fluke 77IV



Versatile multimeter for field service or bench repair

The Fluke 77IV Digital Multimeter has the features needed to repair most electrical and electronic problems. This meter is simple to use and has significant improvements over Fluke's original 70 Series with more measurement functions, conformance to the latest safety standards, and a much larger display that is easier to view.

- Wide 1000 V measurement range
- Average responding AC measurements
- 0.3% accuracy
- 10 amps continuous
- Frequency and capacitance
- Resistance and continuity
- Large display
- Backlight for work in dim areas
- Min/Max to record signal fluctuations
- Integral holster with probe holders
- Free your hands with the optional TPAK magnetic hanger
- Auto and manual ranging
- Limited lifetime manufacturer's warranty

Recommended Accessories



Function	Maximum	Max. resolution	Accuracy
Voltage DC	1000 V	1 mV	±(0.3%+1)
Voltage AC	1000 V	1 mV	±(2.0%+2)
Current DC	10 A	0.01 mA	±(1.5%+2)
Current AC	10 A	0.01 mA	±(2.5%+2)
Resistance	50 MΩ	0.1 Ω	±(0.5%+1)
Capacitance	9,999 μF	1 nF	±(1.2%+2)
Frequency	99.99 kHz	0.01 Hz	±(0.1%+1)

Accuracies are best accuracies for each function.

General Specifications

Accuracy is specified for one year after calibration, at operating temperatures of 18° C to 28° C, with relative humidity at 0% to 90%. Accuracy specifications take the form of ±([% of Reading] + [Counts]).

Specifications	77IV
V Maximum voltage between any terminal and earth ground	1000 V
Surge protection	8 kV peak per IEC 61010-2-033
Fuse for mA input	440 mA, 1000 V FAST Fuse
Fuse for A input	11 A, 1000 V FAST Fuse
Display	Digital: 6000 counts, updates 4/sec
Bar Graph	33 segments, updates 32/sec
Frequency	10000 counts
Capacitance	1 000 counts
Operating altitude	2000 m
Storage altitude	12 000 m
Operating temperature	-10° C to 50° C (14° F to 122° F)
Storage temperature	-40° C to 60° C (-40° F to 140° F)
Temperature coefficient	0.1 × (specified accuracy/° C (< 18° C or > 28° C) (< 64.4° F or > 82.4° F))
Electromagnetic compatibility (EN 61326-1:1997)	In an RF field up to 3 V/m, accuracy = specified accuracy except in temperature: specified accuracy ±5° C
Relative humidity (maximum non-condensing)	90% to 35° C; 75% to 40° C; 45% to 50° C (90% to 95° F; 75% to 104° F; 45% to 122° C)
Battery life	400 hours
Size (H×W×L) and Weight	185 × 90 × 43 mm (7.28 × 3.54 × 1.70 in); 420 g (14.81 oz)
Safety compliance	IEC 61010-2-033; CAT III 1000 V, CAT IV 600 V
Certifications	CSA



Included Accessories

TL75 Test Leads, 9V battery (installed), manual information pack.

Ordering Information

FLUKE-77-4 Digital Multimeter

Contact your local distributor for price and availability.  
fluke.com/findus

Fluke PRV240 and PRV240FS Proving Units



Fluke PRV240



Fluke PRV240 FS



Fluke PRV240 Proving Unit

The Fluke PRV240 Proving Unit is a portable, pocket-sized, battery-powered voltage source. It is unique in that it sources stable AC and DC voltages for both LoZ and HiZ instruments.

- Sources both AC and DC steady-state voltage — supplies 240 V DC/AC
- A single LED indicates functionality, making this unit a simple-to-use solution for verification of your test tool
- Compatible with both high impedance or low impedance multimeters, clamp meters or two pole testers
- Voltage is sourced through recessed contacts that are activated when tested probes are inserted to avoid accidental contact
- Includes Magnetic Hanging Strap
- Long battery life - 5000 tests per set of four AA batteries
- One-year warranty

Fluke PRV240FS Proving Unit

The Fluke PRV240FS Proving Unit is specifically built to prove the functionality of the FieldSense™ measurement on the Fluke T6 Electrical Testers. It also provides AC and DC voltages for other HiZ instruments in your tool box.

- Reduces the risk of shock and arc flash by validating the functionality of test tools without placing yourself in a potentially hazardous electrical environment
- Can prove functionality of the FieldSense™ measurement on the T6 Electrical Testers
- Sources both AC and DC steady-state voltage — supplies 240 V DC/AC
- A single switch and a set of LEDs indicate functionality of both the FieldSense™ “no-test-lead” voltage measurement capability, plus standard AC and DC measurements with test leads
- Compatible with high impedance multimeters or clamp meters
- Voltage is sourced through a central hub designed to test the T6 FieldSense™ open fork, as well as through recessed contacts that are activated when test probes are inserted to avoid accidental contact
- Long battery life - 2000 tests per set of four AA batteries
- One-year warranty

Recommended Accessories



Included Accessories

TPAK Hanging Strap, four AA batteries, instruction sheet.

Ordering Information

PRV240 Proving Unit  
PRV240FS Proving Unit

Contact your local distributor for price and availability.  
fluke.com/findus



# Fluke 8808A Precision Bench Multimeter



Fluke 8808A



**Fluke 8808A 5.5 Digit Multimeter**

The Fluke 8808A multimeter has a broad range of functions, measuring volts, ohms and amps with a basic V DC accuracy of 0.01%. The meter is easy to use and includes innovative functions to simplify routine testing and precision 4-wire resistance measurements.

- 5.5 digit resolution
- Up to 0.01% accuracy
- Dual measurement display
- Sensitive DC leakage current ranges
- Front panel setup keys
- TL2X4 wire measurement technique
- Three-year warranty

Specifications	8808A
Display	Dual
Resolution (digits)	5.5
Measurements	AC Volts, DC Volts, AC Current, DC Current, Frequency, Ohms, Continuity, Diode
Basic V DC accuracy (% Reading + % Range)	0.01 + 0.003
Advanced measurements/ functions	2x4 wire ohms, freq, i-Leakage dedicated setup keys
Math	Null, dBm, dB, Min, Max
Analysis	Limit Compare
USB memory device port	No
Interfaces	RS-232, USB via optional adapter
Safety rating	IEC 61010-2-030: CAT II 600 V, 1000 V Max



## Recommended Accessories



## Included Accessories

LCI line power cord, test lead set, spare line power fuse, programmers manual/ user manual on CD-ROM, 884X-USB USB to RS232 cable adapter, FVF-BASIC FlukeView™ Forms Software Basic Version.

## Ordering Information

FLUKE 8808A	5.5 Digit Multimeter
FLUKE 8808A/ SU	5.5 Digit Multimeter (Software + Cable)

Calibration & Service Agreement units also available.

Contact your local distributor for price and availability.  
[fluke.com/findus](http://fluke.com/findus)

# Clamp Meters

Wires in tight compact spaces. Panels out of reach. Extra-large conductors. We understand your workspace and have designed products for noise-free, reliable readings. Built on success, digital clamp meters designed by Fluke are known as workhorse current clamp meters. With advanced performance features, the amp clamp meter line is designed to be simple to use and gimmick-free.



# Clamp Meter Selection Guide



Fluke Clamp Meters	Residential/Commercial Electrical	General Purpose	Industrial Electrical	HVAC/R	High-End Industrial, Utility	Leakage	Wireless
<b>Measurements</b>							
AC current	•	•	•	•	•	•	•
AC voltage	•	•	•	•	•	•	•
Resistance	•	•	•	•	•	•	•
Continuity	•	•	•	•	•	•	•
DC voltage	•	•	•	•	•	•	•
DC current	•	•	•	•	•	•	•
True-RMS	•	•	•	•	•	•	•
Frequency	•	•	•	•	•	•	•
AC + DC voltage	•	•	•	•	•	•	•
AC + DC current	•	•	•	•	•	•	•
Min/Max/Avg	•	•	•	•	•	•	•
Temperature	•	•	•	•	•	•	•
Capacitance	•	•	•	•	•	•	•
Measurement logging	•	•	•	•	•	•	•
<b>Special Features</b>							
Inrush current mode	•	•	•	•	•	•	•
Low Pass filter for VFDs	•	•	•	•	•	•	•
18-inch iFlex™	•	•	•	•	•	•	•
Wireless	•	•	•	•	•	•	•
FieldSense™	•	•	•	•	•	•	•
PQ indicator	•	•	•	•	•	•	•
DC power	•	•	•	•	•	•	•
<b>Display</b>	•	•	•	•	•	•	•
Display hold	•	•	•	•	•	•	•
Backlight	•	•	•	•	•	•	•
<b>Specifications</b>							
Jaw opening	30 mm (1.18 in)	34 mm (1.33 in)	34 mm (1.33 in)	34 mm (1.33 in)	34 mm (1.33 in)	40 mm (1.5 in)/ 61 mm (2.4 in)	254 mm (10 in) coil
Max wire size	300 mm² (11.81 in²)	400 mm² (15.74 in²)	400 mm² (15.74 in²)	400 mm² (15.74 in²)	400 mm² (15.74 in²)	400 mm² (15.74 in²)	400 mm² (15.74 in²)
Current range AC	0 to 400.0 A	0 to 600.0 A	0 to 999.9 A (2500 A with iFlex™)	0 to 999.9 A (2500 A with iFlex™)	0 to 999.9 A (2500 A with iFlex™)	0 to 60 A	0 to 2500 A
Accuracy/AC current (50/60 Hz)	2% ±5 counts	2% ±5 counts	2% ±5 counts	2% ±5 counts	2% ±5 counts	1% ±5 counts	3% ±5 counts
AC Response	True-RMS	True-RMS	True-RMS	True-RMS	True-RMS	True-RMS	True-RMS
Current range DC	0 to 200 A	0 to 200 A	0 to 999.9 A	0 to 999.9 A	0 to 999.9 A	0 to 200 A	0 to 200 A
Accuracy DC current	2% ±5 counts	2% ±5 counts	2% ±5 counts	2% ±5 counts	2% ±5 counts	1.5% ±5 counts	1.5% ±5 counts
Voltage range AC	0 to 600.0 V	0 to 600.0 V	0 to 1000 V	0 to 1000 V	0 to 1000 V	0 to 600.0 V	0 to 600.0 V
Accuracy AC voltage	1.5% ±5 counts	1.5% ±5 counts	1.5% ±5 counts	1.5% ±5 counts	1.5% ±5 counts	1% ±5 counts	1% ±5 counts
Voltage range DC	0 to 600.0 V	0 to 600.0 V	0 to 1000 V	0 to 1000 V	0 to 1000 V	0 to 600.0 V	0 to 600.0 V
Accuracy DC voltage	1.0% ±5 counts	1% ±5 counts	1% ±5 counts	1% ±5 counts	1% ±5 counts	1% ±5 counts	1% ±5 counts
Resistance range	0 to 4000 Ω	0 to 6000 Ω	0 to 60 kΩ	0 to 60 kΩ	0 to 60 kΩ	0 to 9999 Ω	0 to 400 kΩ
Frequency range	5 to 500 Hz	500 Hz	500 Hz	500 Hz	500 Hz	40 to 1000 Hz	40 to 1000 Hz
<b>Warranty and Safety</b>							
Warranty (years)	2	3	3	3	3	1	3
Safety Compliance (IEC 61010-2-032)	CAT IV 300 V, CAT III 600 V	CAT III 1000 V, CAT IV 600 V	CAT III 1000 V, CAT IV 600 V	CAT III 1000 V, CAT IV 600 V	CAT III 1000 V, CAT IV 600 V	CAT III 600 V	CAT III 1000 V, CAT IV 600 V
<b>Fluke Connect™ App</b>	Fluke Connect™ App compatible	Fluke Connect™ App compatible	Fluke Connect™ App compatible	Fluke Connect™ App compatible	Fluke Connect™ App compatible	Fluke Connect™ App compatible	Fluke Connect™ App compatible

NEW

## Fluke 393 FC Solar Clamp Meter CAT III 1500 V



Fluke 393 FC  
NEW



### The World's First CAT III 1500 V Solar Clamp Meter

The Fluke 393 FC CAT III 1500 V/CAT IV 600 V True-RMS Clamp Meter with iFlex is designed for technicians who work in DC environments up to 1500 V: solar arrays, wind power, electric railways, and data center battery banks for uninterruptible power supplies. The Fluke 393 FC meets the IEC 61730-1 standard for overvoltage category III photo-voltaic panels and extends the safe measurement range up to 1500 V DC.

Make DC power measurements quickly and accurately with a tool that does it all: V, A and Power (kVA). Ensure PV panels are properly installed with the help of an audio beep to indicate incorrect polarity. Visual Continuity makes continuity testing easier in low-light situations.

- Safe and accurate voltage measurement up to 1500 V DC
- Thin jaw for access to cables in crowded combiner boxes
- IP54 rating for dust and water making it ideal for working outdoors on solar arrays and wind power systems
- DC power measurement, showing readings in kVA
- Audio and Visual Polarity to ensure photovoltaic panels are properly installed
- Visual Continuity that provides a bright green indicator light in the display for working in dark and noisy environments
- Seamless logging, sharing and reporting of test results via Fluke Connect software
- Three-year warranty

Features	Range	Accuracy
DC power	600.0 kVA 1500 kVA	2% + 2.0 kVA 2% + 20 kVA
Current AC (claw jaw)	999.9 A	±(2% + 5 digits)
Current AC (iFlex™)	2500 A	±(3% + 5 digits)
Current DC	999.9 A	±(2% + 5 digits)
Voltage AC	1000 V	±(1% + 5 digits)
Voltage DC	1500 V	±(1% + 5 digits)
mV DC	500.0 mV	±(1% + 5 digits)
Capacitance	0 to 1000 µF	±(1% + 5 digits)
Resistance / Continuity	60 kΩ	±(1% + 5 digits)
Jaw opening	34 mm (1.33 in)	
Visual Continuity	Yes	
Audio Polarity	Yes	
Logging (device / phone)	Yes / Yes	
Low Pass	Yes	
Display	Dual line	
Safety Compliance (device)	IEC 61010-2-032: CAT III 1500 V / CAT IV 600 V	
Safety Compliance (test leads)	IEC 61010-031: CAT III 1500 V insulated test leads	



### Work in the Solar Industry?

Visit the link to learn how Fluke tools can help with the future of power.



fluke.com/sea.solar

#### Recommended Accessories



### Get the FREE Fluke Connect™ App!

By using the Fluke Connect™ App, you can efficiently and safely capture, store and share maintenance data without leaving the field. You can securely connect and collaborate with others, so they can see what you see.



#### Included Accessories

CAT III 1500 V rated test leads, 18-inch iFlex™ Flexible Current Probe, ToolPak Magnetic Meter Hanger, premium carrying case, two AA batteries.

#### Ordering Information

FLUKE-393 FC CAT III 1500 V True-RMS AC/DC Clamp Meter with iFlex™

Contact your local distributor for price and availability.  
fluke.com/findus



# Fluke 377 FC and 378 FC Clamp Meters with FieldSense™



Fluke 377 FC      Fluke 378 FC



## Voltage and Current Measurements with FieldSense™ Technology

The new Fluke 377 FC and 378 FC are the first industrial clamp meters that use FieldSense™ technology to make accurate non-contact voltage measurements, thereby enhancing safety and improving productivity. Get a full set of phase-to-phase voltage and current measurements along with auto-calculation of phase rotation by clamping the jaw over each of the three-phase conductors. The Fluke 378 FC includes the unique power quality indicator that automatically senses power quality issues related to current, voltage and power factor, enabling you to quickly determine if the fault is upstream or downstream.

- Safe and accurate voltage measurement without metallic contact
- View both voltage and current measurements simultaneously on dual display
- Complete three-phase measurements 50% faster than other industrial clamp meters
- Phase rotation information is auto calculated (in Fluke Connect™ App)
- Screen equipment for power quality problems with PQ Indicator (Fluke 378 FC only)
- Easy logging, seamless data transfer and reporting with Fluke Connect™
- Three-year warranty

Features	Range	377 FC	378 FC
Current AC (clamp jaw/iFlex™)	999.9 A	±(2% + 5 digits)	
	2500 A	±(3% + 5 digits)	
Current DC	999.9 A	±(2% + 5 digits)	
Voltage AC (FieldSense™)	1000 V	±(3% + 5 digits) (≤ 4/0 AWG) ±(5% + 5 digits) (≥ 4/0 AWG)	
Voltage AC (Test Leads)	1000 V	±(1% + 5 digits)	
Voltage DC	1000 V	±(1% + 5 digits)	
Capacitance	1000 µF	±(1% + 4 digits)	
Resistance/Continuity		60 kΩ / Yes	
Jaw opening		34 mm (1.33 in)	
Three-phase calculations		Yes	
Power Quality indicator		No	Yes
Phase Rotation		Yes	
Visual Continuity		Yes	
Data Logging		Yes	
Low pass filter (for VFD)		Yes	
Safety Compliance		IEC 61010-2-032: CAT III 1000 V / CAT IV 600 V	

## Recommended Accessories

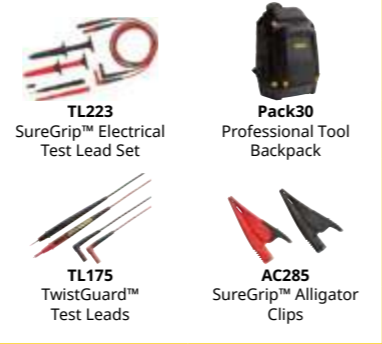

## FieldSense™ Enabled

Non-contact voltage measurement made possible with Fluke's FieldSense™ technology.

Get voltage measurements faster, easier and safer than ever. No direct electrical contact means less potential for electric shocks and arc flash.



## Included Accessories

Test Leads, TwistGuard™ Test Probes, black grounding clip, 18-inch iFlex™ Flexible Current Probe, ToolPak Magnetic Meter Hanger, premium carrying case, two AA batteries and quick reference guide.

## Ordering Information

FLUKE-377 FC	Non-Contact Voltage True-RMS AC/DC Clamp Meter
FLUKE-378 FC	Non-Contact Voltage True-RMS AC/DC Clamp Meter

# Fluke 370 Series Clamp Meters



Fluke 376 FC with iFlex™



Fluke 375      Fluke 374 FC

## Be ready for anything

The Fluke 370 Series of True-RMS Clamp Meters provides a range of state-of-the-art features to meet even the most demanding job requirements.

All four of the clamp meters have improved base features such as a large, backlit display, true-RMS standard, CAT IV safety rating and a durably constructed body. In addition, the 376 FC, 375 FC and 374 FC are part of the Fluke Connect™ family of wireless test tools and are compatible with the iFlex™ Flexible Current Probe (included with the 376 FC, sold separately for the 375 FC and 374 FC), and provide increased measurement readings to 1000 A. Includes a three-year warranty.

Functions	Range	374 FC	375 FC	376 FC
Current AC Accuracy	0 to 600.0 A	±(2% + 5 digits)	±(2% + 5 digits)	-
	0 to 999.9 A	-	-	±(2% + 5 digits)
Current AC Accuracy (iFlex™)	0 to 2500 A	±(3% + 5 digits)	±(3% + 5 digits)	±(3% + 5 digits)
	0 to 600.0 A	±(2% + 5 digits)	±(2% + 5 digits)	-
Current DC	0 to 600.0 A	-	-	±(2% + 5 digits)
	0 to 999.9 A	-	-	-
Voltage AC	0 to 600.0 V	-	-	-
	0 to 1000 V	±(1% + 5 digits)	±(1% + 5 digits)	1±(% + 5 digits)
Voltage DC	0 to 600.0 V	-	-	-
	0 to 1000 V	±(1% + 5 digits)	±(1% + 5 digits)	±(1% + 5 digits)
Resistance range	-	0 to 6000 Ω	0 to 6000 Ω	0 to 60 kΩ
	-	34 mm (1.33 in)	34 mm(1.33 in)	34 mm(1.33 in)
Jaw opening	-	750 MCM	750 MCM	750 MCM
Max. wire size	-	-	500 Hz	500 Hz
Frequency measurement range	-	-	-	-
Safety Compliance (61010-2-032)	-	CAT III 1000 V, CAT IV 600 V	CAT III 1000 V, CAT IV 600 V	CAT III 1000 V, CAT IV 600 V

## Fluke iFlex™ Flexible Current Probe



## Unprecedented measurement flexibility

The iFlex™ Flexible Current Probe expands the measurement range of select Fluke Clamp Meters to 2500 A AC while providing increased display flexibility, improved wire access and the ability to measure awkward-sized conductors. Available in 18-inch and 10-inch coil sizes.

- Compatible with Fluke 374 FC, 375 FC, 376 FC and 381
- CAT IV 600 V, CAT III 1000 V
- 7.5 mm (0.29 in) coil diameter allows measurement in tight spaces
- 1.8 m (5.9 ft) cable
- Three-year warranty

Visit [fluke.co/clamps](http://fluke.co/clamps) for additional specifications.

## Recommended Accessories



## Fluke Connect™ Enabled

The Fluke 376 , 375 FC, and 374 FC are part of the Fluke Connect™ family of wireless test tools.

- Trend measurements, pinpoint intermittent faults and transmit results wirelessly by connecting your meter to your phone via the Fluke Connect™ mobile app
- Create and send reports right from the field
- Stay safely away from the arc flash zone through Bluetooth connectivity

## Included Accessories

18-inch iFlex™ Flexible Current Probe (Fluke 376 FC only), Test Leads, Soft Carrying Case, Instruction Card, Safety Information Sheet, two AA Alkaline Batteries.

## Ordering Information

FLUKE 374 FC	True-RMS Clamp meter
FLUKE 375 FC	True-RMS Clamp meter
FLUKE 376 FC	True-RMS Clamp meter
i2500-10 iFlex™	Flexible Current Probe 25 cm (9.84 in)
i2500-18 iFlex™	Flexible Current Probe 46 cm (18.11 in)

Calibration & Service Agreement units also available.

Fluke Connect (FC) available in selected countries. Contact your local Fluke distributors to find out more.

Contact your local distributor for price and availability. [fluke.com/findus](http://fluke.com/findus)

Fluke Connect (FC) available in selected countries. Contact your local Fluke distributors to find out more.

Contact your local distributor for price and availability. [fluke.com/findus](http://fluke.com/findus)



## Fluke 320 Series True-RMS Clamp Meters



Fluke 323

Fluke 325



### Go to work with the best

True-RMS measurements and optimized ergonomics make the Fluke 320 Series True-RMS Clamp Meters the best general troubleshooting tools for commercial and residential electricians. The 323 and 325 are designed to verify the presence of load current, AC voltage and continuity of circuits, switches, fuses and contacts. These small and rugged clamp meters are ideally suited for current measurements up to 400 A in tight cable compartments. The Fluke 325 also offers DC current and frequency measurements.

- 400 A AC current measurement (AC and DC current; 325 only)
- 600 V AC and DC voltage measurement
- True-RMS AC voltage and current for accurate measurements on non-sinusoidal signals
- Resistance measurement to up to 40 kΩ with continuity detection (325 only)
- Temperature and capacitance measurement (325 only)
- Frequency measurement (325 only)
- Slim, ergonomic design
- Large, easy to read backlit display (325 only)
- CAT IV 300 V/CAT III 600 V safety rating
- Hold button
- Two-year warranty

### Recommended Accessories



	Residential/Commercial Electrical 323	Light Industrial 325
<b>Measurements</b>		
AC current	•	•
AC voltage	•	•
Resistance	•	•
Continuity	•	•
DC voltage	•	•
DC current	-	•
True-RMS	•	•
Frequency	-	•
Min/Max/Avg	-	•
Temperature	-	•
Capacitance	-	•
<b>Display</b>		
Display hold	•	•
Backlight	-	•
<b>Specifications</b>		
Jaw opening	30 mm (1.18 in)	
Max wire size	600 MCM	
Current range AC RMS	0 to 400.0 A	
Accuracy AC current (50/60 Hz)	±(2.0% + 5 digits)	±(2.0% + 5 digits)
AC response	True-RMS	
Current range DC	-	0 to 400 A
Accuracy DC current	-	±(2.0% + 5 digits)
Voltage range AC	0 to 600.0 V	
Accuracy AC voltage	±(1.5% + 5 digits)	
Voltage range DC	±600 V	
Accuracy DC voltage	±(1% + 5 digits)	
Resistance range	0 to 4000 Ω	0 to 40 kΩ
Frequency measurement range	-	500 Hz

### Included Accessories

Test Leads, Soft Case, User Manual.

### Ordering Information

FLUKE 323	True-RMS Clamp Meter
FLUKE 325	True-RMS Clamp Meter

Contact your local distributor for price and availability.  
[fluke.com/findus](http://fluke.com/findus)

## Fluke 355 AC/DC True-RMS Clamp Meter



Fluke 355



### Versatile, professional and accurate

Confidently take reliable readings with the True-RMS Fluke 355 Clamp Meters—the tools of choice for high current clamp-on amp meter measurements up to 2000 A.

- Reliably handle a wide range of high-current applications with 2000 A AC+DC True-RMS, 1400 A AC, and 2000 A DC
- Large 58 mm (2.28 in) jaw
- Inrush current measurement
- High voltage measurement of 1000 V AC+DC True-RMS, 600 V AC, and 1000 V DC
- Resistance to 400 kΩ
- Continuity beeper
- Frequency measurement to 1 kHz
- Selectable low-pass filter mode
- Min/Max/Avg
- Large display with backlight
- Three-year warranty

Features	355
True-RMS measurements	•
Display backlight	•
Motor start-up current	•
Min/Max/Average	•
Voltage AC/DC	•
Resistance measurement	•
Continuity measurement with beeper	•

Functions	Range	355
Current AC/DC	40.00 A	±(1.5% + 15 digits)
	0-400.0 A	±(1.5% + 5 digits)
	2000 A; 1400 AC RMS	±(1.5% + 5 digits)
Crest Factor		2.4
Voltage AC/DC	4.00 V	±(1% + 10 digits)
	40.00 V	±(1% + 5 digits)
	400.0 V	±(1% + 5 digits)
	0-600 V AC RMS 1000 V DC	±(1% + 5 digits)
Resistance	0-400.0 Ω	±(1.5% + 5 digits)
	0-4.00 kΩ	±(1.5% + 5 digits)
	0-40.00 kΩ	±(1.5% + 5 digits)
	0-400.0 kΩ	±(1.5% + 5 digits)
Continuity beeper	Appr. ≤ 30 Ω	±(1.5% + 5 digits)
Frequency	5.0 Hz to 100.0 Hz	±(0.2% + 2 digits)
Power Supply	6 × 1.5 V AA NEDA 15A or IEC LR6	
Battery life	100 hours (with typical usage, backlight off)	
Size (HxWxD)	300 × 98 × 52 mm (11.81 × 3.85 × 2.04 in)	
Jaw opening	58 mm (2.28 in)	
Weight	0.81 kg (1.78 lb)	
Safety Compliance (IEC 61010-2-032)	600 V CAT IV, 1000 V CAT III	

### Recommended Accessories Fluke 355



### Included Accessories

Fluke 355: C43 Soft Meter Case, six AA Batteries, TL224 SureGrip™ Silicone Test Lead Set, TP2 Slim Reach Test Probe Set (2 mm), AC285 SureGrip™ Alligator Clip Set, User Manual.

### Ordering Information

FLUKE 355	True RMS AC/DC Clamp Meter
-----------	----------------------------

Contact your local distributor for price and availability.  
[fluke.com/findus](http://fluke.com/findus)



## Fluke 381 Remote Display True-RMS AC/DC Clamp Meter with iFlex™



Fluke 381



### The World's most advanced clamp meter

The Fluke 381 True-RMS AC/DC Clamp Meter combines iFlex™ flexibility with remote reading capability for the ultimate in innovation and safety. Now one technician can do jobs that would otherwise require two people. Clamp the Fluke 381 around a conductor, remove the display and walk across the room to operate controls or remove protective equipment, all while watching real-time readings.

The iFlex™ Flexible Current Probe (included) expands the measurement range to 2500 A AC while providing increased display flexibility. With a cord that runs 6 feet, you can finally measure those tight spaces, awkward sized conductors and disorganized wires.

- Remote display reads measurements up to 9.1 m (29.85 ft) away
- iFlex™ Flexible Current Probe included, 18 inch circumference
- 2500 A AC current measurement with iFlex™
- 999.9 A AC and DC current measurement with fixed jaw
- 1000 V AC and DC voltage measurement
- Frequency measurement to 500 Hz
- 60 kΩ resistance measurement
- Min/Max/Avg and inrush recording
- IEC 61010-2-032: CAT III 600 V, CAT IV 1000 V
- Three-year warranty

### Recommended Accessories Fluke 381

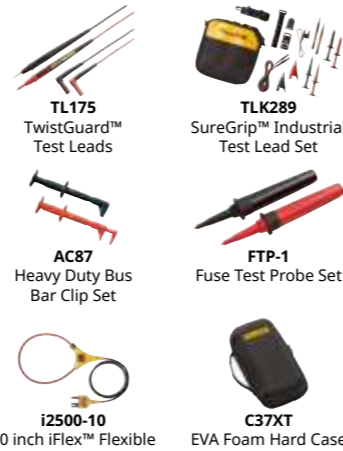

### Fluke 365

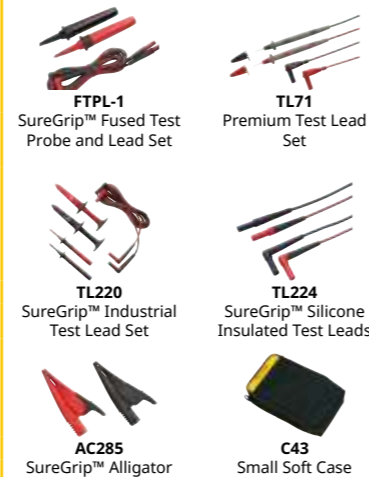

## Fluke 365 Detachable Jaw True-RMS AC/DC Clamp Meter



Fluke 365



### Where rugged meets reliable

The Fluke 365 True-RMS AC/DC Clamp Meter offers a small, detachable jaw with 1.2 meters of cable that makes it easy to take and read measurements in tight or hard-to-reach places.

- 200 A AC and DC current measurement with detachable jaw
- 600 V AC and DC voltage measurement
- Detachable jaw makes accessing wires and viewing the display easier
- Built in flashlight allows for easy illumination and identification of wires
- IEC 61010-2-032: CAT III 600 V
- Compact design fits in your hand and can be used while wearing protective equipment
- State-of-the-art signal processing allows for use in noisy electrical environments while providing stable readings
- Large, easy to read, backlight display automatically sets the correct measurement range so you do not need to change switch positions while taking a measurement
- Three-year warranty

### Included Accessories

18-inch iFlex™ Flexible Current Probe (Fluke 381 only), Test Leads, Soft Carrying Case, Instruction Card, Safety Information Sheet, Two AA Alkaline Batteries.

### Ordering Information

FLUKE 381	Remote Display True-RMS AC/DC Clamp Meter with iFlex™
FLUKE 365	Detachable Jaw True-RMS AC/DC Clamp Meter

Contact your local distributor for price and availability.  
fluke.com/findus

## Fluke 902 FC True-RMS HVAC Clamp Meter



Fluke 902 FC



### Improve productivity in the field

The Fluke 902 FC delivers the features necessary to diagnose and repair HVAC systems. In addition, with Fluke Connect™ you can trend measurements, create and send reports right from the field, and safely stay away from live equipment.

### Applications for HVAC

- 200 μA DC current measurements to measure flame rod
- Extended resistance range to measure thermistors up to 60 kΩ
- Capture flue gas temperature
- Measure start and run motor capacitors
- Measure performance of variable frequency drives
- Temperature measurement from -10° C to 400° C (14° F to 752° F)
- 1000 μF capacitance measurement
- IEC 61010-2-032: CAT III 600 V, CAT IV 300 V
- Three-year warranty

Functions	Range	Resolution	Accuracy
A AC (via Jaw)	60/600 A	0.01/0.1 A	±(2.0% + 5 digit) (45-65 Hz) ±(2.5% + 5 digit) (65-400 Hz)
V AC	600 V	0.1 V	±(1.5% + 5 digit) (45-400 Hz)
V DC	600 V	0.1 V	±(1% + 5 digits)
Ohms	600/6000 /60000 Ω	0.1/1/10	±(1% + 5 digits)
μA	200 μA	0.1 μA	±(1% + 4 digits)
Contact Temperature	100 C to 400 C (50° F to 752° F)	0.1 C/F	±(1% + 8 digits)
Capacitance	100.0/1000 μF	0.1/1 μF	±(1% + 4 digits)
<b>Continuity Beeper</b>			
Beep Volume	75 dBA nom. 15 cm from case front		
On Threshold	<=30 Ω		

### Recommended Accessories Fluke 902FC

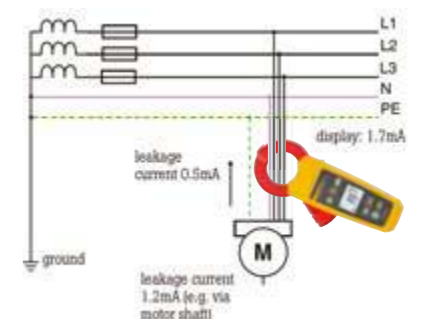

### Included Accessories

Fluke 902 FC: TL75 Test leads, 80BK Integrated DMM Temperature Probe, Two AA Alkaline Batteries, Soft Carrying Case, Statement of Calibration Practices and User Manual.

### Ordering Information

FLUKE 902 FC HVAC Clamp Meter

Contact your local distributor for price and availability.  
fluke.com/findus



Fluke 368 FC and 369 FC AC True-RMS Leakage Current Clamp Meters





- Measure leakage current to track small problems, avoid large problems**
- The Fluke 360 Series of True-RMS Leakage Current Clamp Meters help users detect, document, record and compare leakage current readings over time to prevent unplanned downtime, and identify intermittent GFCI and RCD trips, without taking equipment offline.
- True-RMS measurements for accuracy when measuring complex, non-sinusoidal waveforms
  - Jaw size: 40 mm (1.57 in) (368 FC) and 61 mm (2.4 in) (369 FC)
  - Current resolution 1  $\mu$ A/0.01 mA and 0.01 A/0.1 A
  - Frequency range 40 Hz to 1 kHz
  - Selectable filter 40 Hz to 70 Hz or wideband 40 Hz to 1 kHz
  - Highest resolution of 1  $\mu$ A, measure up to 60 A
  - Forward-facing LED worklight for use in dark wiring cabinets
  - Backlit display; auto backlight off and auto power off for extended battery life.
  - Wireless data connectivity via Fluke Connect™
  - CAT III 600 V safety rating
  - Three-year warranty

Specifications	
Measurement Function	Alternating current
AC Ampere Range	3 mA, 30 mA, 300 mA, 3 A, 30 A, 60 A
Range Selection	mA, A: manual selection 3 mA, 30 mA, 300 mA: automatic selection 3 A, 30 A, 60 A: automatic selection
Frequency	40 Hz to 1 kHz
Crest Factor	Three

**Included Accessories**

Fluke 368 FC/369 FC: Soft Case, Two AA Batteries, Safety Manual.

**Ordering Information**

FLUKE 368 FC	AC Leakage Current Clamp Meter
FLUKE 369 FC	AC Leakage Current Clamp Meter

Fluke Connect (FC) available in selected countries.  
Contact your local Fluke distributors to find out more.

Contact your local distributor for price and availability.  
[fluke.com/findus](https://www.fluke.com/findus)



# Battery Analyzers

Fluke Battery Analyzers are the ideal test tool for maintaining, troubleshooting and performance testing individual stationary batteries and battery banks used in critical battery back-up applications in data centers, telecom networks, power distribution systems and more. With an intuitive user interface, a compact design, and rugged construction Fluke Battery Analyzers are designed to provide optimum performance and reliability.

Fluke BT500 Series Battery Analyzers



Fluke BT521  
Fluke BT510



- More battery tests. Less time.**
- Fluke’s BT500 Series Battery Analyzers cover a broad range of battery test functions ranging from DC voltage and resistance tests to full condition testing using an automated string function testing and the test probe integrated infrared temperature measurement system. 500 Series Battery Analyzers are designed for measurements on stationary batteries of all types.
- The world’s fastest battery measurements - reduce time of a typical battery measurement by 50% from 8 seconds to 4 seconds
  - Unique Industry leading CAT III 600 V safety rating
  - Key measurements: Battery resistance, DC and AC voltage, DC and AC current, ripple voltage, frequency and battery temp
  - Sequence measurement mode: Automatic or manual sequence testing of battery strings with automatic measurement storage including voltage, resistance and temperature (with BTL21 intelligent test probe)
  - Optimized user interface: Quick, guided setup ensures you’re capturing the right data every time.
  - Intelligent test probe set (BT520 and BT521): Integrated LCD display, infrared temperature measurement (BT521 only), verbal audio feedback and captures voltage readings and temperature logging automatically or via integrated save button
  - Three-year warranty

Functions	Range	Resolution	Accuracy	BT510	BT520*	BT521*
Battery resistance <sup>1</sup>	3 mΩ	0.001 mΩ	1% + 8	•	•	•
	30 mΩ	0.01 mΩ	0.8% + 6	•	•	•
	300 mΩ	0.1 mΩ	0.8% + 6	•	•	•
	3000 mΩ	1 mΩ	0.8% + 6	•	•	•
				•	•	•
V DC	6 V	0.001 V	0.09% + 5	•	•	•
	60 V	0.01 V	0.09% + 5	•	•	•
	600 V	0.1 V	0.09% + 5	•	•	•
	1000 V	1 V	0.09% + 5	-	-	•
				•	•	•
V AC (45 Hz to 500 Hz with 800 Hz filter)	600 V	0.1 V	2% + 10	•	•	•
Frequency (displayed with Vac and Aac) <sup>2</sup>	500 Hz	0.1 Hz	0.5% + 8	•	•	•
AC voltage ripple (20 KHz Max)	600 mV	0.1 mV	3% + 20	•	•	•
	6000 mV	1 mV	3% + 10	•	•	•
A DC/A AC (with accessory Fluke i410)	400 A	1 A	3.5% + 2	-	-	•
Temperature	0° C to 60° C (32° F to 140° F)	1° C	2° C	-	-	•
Meter mode	999 records for each measurement position with time stamp					
Sequence mode	Up to 100 profiles and 100 profile templates (Each profile stores up to 450 batteries) with time stamp					

\*BT520ANG and BT521ANG for angled probe models

Specifications	
Size (HxWxD) and Weight	220 × 103 × 58 mm (8.66 × 4.05 × 2.28 in), 850 g (1.87 lb)
Screen dimensions	77 × 56 mm (3.03 × 2.2 in)
Interface	USB mini
Operating temperature	0° C to 40° C (32° F to 104° F)
Lithium-ion battery charging temperature	0° C to 40° C (32° F to 104° F)
Operating humidity	Non-condensing (10° C), ≤80% RH (at 10° C to 30° C (50° F to 86° F)), ≤75% RH (at 30° C to 40° C (86° F to 104° F))
Ingress Protection (IEC 60529)	IP40
Radio	FCC ID: T68-FWCS, IC: 6627A-FWCS
Vibration requirements	MIL-PRF-28800F: Class 2
Drop test requirements	1 m
Temperature coefficients	Add 0.1 × specified accuracy for each degree C above 28° C (82° F) or below 18° C (64° F)
Safety compliance (IEC 61010-2-032)	CAT III 600 V

1 The measurement is based on AC injection method. The injected source signal is <100 mA, 1 kHz.  
2 Trigger level V AC: 10 mV, A AC: 10 A

**Recommended Accessories**

**BP500**  
Lithium-ion Battery  
3000mAh

**i410**  
AC/DC Current Clamp

**BTL520ANG**  
Angled Battery  
Analyzer Test Probe

**BTL10**  
Basic Battery Analyzer  
Test Leads

**BTL20**  
Interactive Battery  
Analyzer Test Probe

**BTL21**  
Intelligent Test Probe



BT521 Intelligent Test Probes with integrated display

**Included Accessories**

4-Wire Test Pin (set), BTL10 Basic Test Lead (set), TL175 TwistGuard™ Test Leads with Adapter, L300 Attachable LED Flashlight (2) (BT520 and BT521 only), BTL20 Intelligent Test Probe Set with Extender (no Temperature Sensor)(BT520 only), BTL21 Intelligent Test Probe Set with Extender and Temperature Sensor (BT521 only), i410 AC/DC Current Clamp (BT521 only), BP500 Lithium-ion Battery, BC500 AC Charger, Mini-USB Cable, Shoulder Strap, Belt Strap, Magnetic Hanging Strap, FlukeView™ Battery Management Software, Soft Carrying Case, Spare Fuses (2), Battery Tags (BT520 and BT521 only).

**Ordering Information**

FLK-BT510	Basic Battery Analyzer
FLK-BT520	Battery Analyzer
FLK-BT521	Advanced Battery Analyzer
FLK-BT520 ANG	Battery Analyzer with Angled Probes
FLK-BT521 ANG	Battery Analyzer with Angled Probes

Contact your local distributor for price and availability.  
[fluke.com/findus](http://fluke.com/findus)

Electrical Testers

The Fluke line of electrical testers and voltage detectors are designed for use in every application and in nearly any environment. From non-contact voltage detectors and voltage testers with continuity detectors, to open-jaw current testers and open fork testers with FieldSense™ technology (for capturing voltage and current measurements without test leads), these testers are accurate, safe and easy to use. You'll also find motor phase rotation testers and voltage meters that are safer than solenoid testers.



# Fluke T+ and T+PRO Electrical Testers



**The expert's choice for building diagnostics**

These electrical testers have all the advantages of traditional solenoid testers, with none of the typical drawbacks. Use all 3 voltage detection methods – light, sound, and vibration, to work more efficiently in noisy environments, dimly lit areas, or tight spaces. Built-in flashlight, GFCI trip capability, and the legendary ruggedness you expect from Fluke, make these an excellent choice for most residential, commercial, and industrial applications.

The Fluke T+PRO is the choice for the demanding commercial and industrial electrician. This full-featured electrical tester includes voltage and continuity measurement, a Rotary Field Indicator, resistance, and a digital display with 0.1 V resolution.

The Fluke T+ is the basic electrical tester for residential electricians and HVAC technicians, who need a durable, reliable tool for testing voltage and continuity.

Recommended Accessories

**AC285**  
SureGrip™ Alligator Clips

**TP2**  
Slim Reach Test Probes

**C37XT**  
EVA Foam Hard Case

**C11XT**  
EVA Foam Hard Case

Added functionality available only on the T+PRO:

- Backlit LCD display for easier viewing
- Display resolution of 0.1 V, ideal for troubleshooting low-voltage lighting
- Resistance (Ohms) to 9.99 kOhms
- Rotary Field Indication
- Display Hold for easier viewing in hard-to-test areas

Specifications		
Temperature	Operating	-10°C to 55°C (14°F to 131°F)
	Storage	-30°C to 60°C (-22°F to 140°F)
Relative Humidity	90%	0°C to 30°C (32°F to 86°F)
	75%	30°C to 40°C (86°F to 104°F)
	45%	40°C to 50°C (104°F to 122°F)
Altitude	Operating	2,000 m (approx. 6,561.6 ft)
Storage	10,000 m (approx. 32,808.4 ft)	
Battery Type/Life	AAA (2); 40 hours	
Shock, Vibration	Sinusoidal vibration per MIL-PRF-28800F for a Class 2 instrument	
Safety	ISA-82.02.01 (IEC 61010-1 Mod) Second Edition, CAN/CSA-C22.2 No. 61010-1 Second Edition, IEC 61010 - 1 to 1000 V CAT III/600 V CAT IV Compliance to NFPA 70E1	
AC Bandwidth	45 Hz to 66 Hz	
Maximum Working Voltage	1000 V AC/DC	
Maximum Measurable Voltage	600 V AC/DC	
Duty Cycle	Indefinitely for voltages up to 240 V For voltages between 240 V and 600 V the duty cycle is 30 s on / 300 s off For voltages above 240 V the tester must connect to a voltage source only for a MAXIMUM of 30 s and then disconnect for a MINIMUM of 300 s	
Voltage Hazard LED	LEDs turn on at voltages > 30 V AC/DC ±35%	
LED Voltage Indication Levels	12 V, 24 V, 48 V, 120 V, 208 V, 240 V, 277 V, 480 V, 600 V	
LEDs	LEDs turn on between 90% and 100% of the indicated voltage on the LED, except for the 12 V LED which turns on between 50% and 100%	
LCD Accuracy	AC voltage	±(3% rdg + 2 digits)
	DC voltage	±(2% rdg + 2 digits)
	Resistance	±(5% rdg + 3 digits)
LCD Resolution	0.1 V for voltages < 50 V, 1 V for voltages ≥ 50 V 0.01 kΩ for resistance measurement	
GFCI Test Current	100 V - 150 V @ 6 mA - 9 mA AC, 150 V - 240 V < 12 mA	
Standard Input Test Current	< 5 mA	
Size (H x W x L)	3.3 x 5.46 x 19.3 cm (1.3 x 2.15 x 7.6 in )	
Weight	0.28 kg (9.9 oz)	

1 When used properly per Article 110.9 Use of Equipment (A) Test Instruments and Equipment.

# Fluke T6 Series Electrical Testers with FieldSense™



**Measure voltage without test leads**

Measure voltage up to 1000 V AC through the open fork, without test lead contact to live voltage.+ Without opening covers or removing wire nuts; on wires up to 4/0 (120 mm<sup>2</sup>), carrying as much as 200 A. It will change your job.

- FieldSense™ technology for AC voltage, current and frequency measurement without making electrical contact to live voltage+
- Simultaneous voltage and current display (T6-1000 PRO) – shows all power supply measurements at a glance for efficient troubleshooting
- T6-1000 PRO features Visual Continuity™ – the screen automatically lights up green for continuity, perfect when it's too loud to hear the beeper
- Works with wire up to AWG 4/0 (17.8 mm jaw opening)
- HOLD button temporarily freezes the reading for easy viewing
- Easy to read display with backlight
- Accepts optional Fluke TPAK Magnetic Meter Hanger for convenient operation
- Two-year warranty

+Voltage measurement requires capacitive path to ground, provided through user in most applications. Ground connection via test lead may be required in some situations.

Specifications		T6-600	T6-1000 PRO		
Function	Requires Test Leads	Range	Range	Resolution	Accuracy <sup>1</sup>
FieldSense™ AC voltage	No	600 V	1000 V	1 V	±(3% + 3 counts) <sup>2,3</sup> 45 Hz - 66 Hz
FieldSense™ AC current	No	200.0 A	200.0 A	0.1 A	±(3% + 3 counts) 45 Hz - 66 Hz
FieldSense™ frequency (Hz)	No		45 Hz – 66 Hz	1 Hz	±(1% + 2 counts) <sup>3</sup>
Volts AC	Yes	600 V	1000 V	1 V	±(1.5% + 2 counts) 45 Hz - 66 Hz
Volts DC	Yes	600 V	1000 V	1 V	±(1% + 2 counts)
Resistance	Yes	2000 Ω	2000 Ω	1 Ω	±(1% + 2 counts)
	Yes		20.00 kΩ	0.01 kΩ	±(1% + 2 counts)
	Yes		100.0 kΩ	0.1 kΩ	±(1% + 2 counts)
Visual Continuity:		No	Yes		
Audible Continuity:		Yes	Yes		
Safety Compliance (IEC 61010-2-032)		CAT III 600 V	CAT III 1000 V CAT IV 600 V		
Accessories Included		No	Yes		

Accuracy1: ±( [% of reading] + [number of least significant digits] ). Accuracy is specified for 1 year after calibration, at 18° C to 28° C (64°F to 82°F) with relative humidity to 90%. AC conversions are ac-coupled, RMS responding.  
Accuracy2: Add 3% without an external ground connection. External ground connection required for user wearing insulated gloves, standing on an insulated ladder and otherwise insulated from earth ground.  
Accuracy3: FieldSense™ specified from 16V to 100% of range.

Recommended Accessories

**C37XT**  
EVA Foam Hard Case

**T5-RLS**  
T5 Replacement Test Leads

**PRV240FS**  
Proving Unit

**AC285**  
SureGrip™ Alligator Clips

FieldSense™ Enabled

Non-contact voltage measurement made possible with Fluke's FieldSense™ technology.

Get voltage measurements faster, easier and safer than ever. No direct electrical contact means less potential for electric shocks and arc flash.

Included Accessories

Attached Test Leads with removable 4 mm Probe Cap and User Documentation.

Ordering Information

T6-600	Electrical Tester
T6-600 PRO	PRO Electrical Tester
T6-600/62MAX+/1AC	T6-600 Tester, 62MAX+ & 1AC-II Kit

Fluke T5 Series Electrical Testers



Fluke T5 Series Voltage, Continuity and Current Testers

The Fluke T5 Electrical Testers let you check voltage, continuity and current with one compact tool. OpenJaw™ current lets you check current up to 100 A AC - without breaking the circuit. Its tough test leads stow neatly in the back of the tester, making it easy to tote the T5 in your tool pouch. Detachable SlimReach™ test probes are customized for national electrical standards. The test leads accept optional accessories such as clips and specialty probes. Available in 600 V and 1000 V models.

- Excellent front-line troubleshooting and measurement tool
- Available in 600 V and 1000 V models
- Digital display
- OpenJaw™ current measurement
- Rotary switch selects volts, amps and ohms functions
- Heavy-duty test leads
- Two-year warranty

Functions	T5-1000	T5-600
Measure AC/DC voltage	1000 V	600 V
Measure AC current (average)	100 A	100 A
Measure continuity	< 25 Ω	< 25 Ω
Measure resistance	1000 Ω	1000 Ω
DC polarity indicator	Yes	Yes
Detachable probe tips with optional probe tips styles	Yes	Yes
Safety Compliance (IEC 61010-2-032)	CAT III 1000 V	CAT III 600V

\*Voltage levels will vary depending on country of intended use.

Recommended Accessories  
Fluke T5 Series



Fluke 9040 Phase Rotation Indicator



Take the guesswork out of phase/motor rotation measurements

The Fluke 9040 is effective for measuring phase rotation in all areas where 3-phase supplies are used to feed motors, drives and electrical systems. The Fluke 9040 is a rotary field indicator and can provide clear indication of 3-phase via an LCD display and the phase rotation direction to determine correct connections. It allows rapid determination of phase sequence and has a voltage (up to 700 V) and frequency range suitable for commercial and industrial applications. Test probes supplied with the instrument have a variable clamping range for safe contact, especially in industrial sockets per IEC 61557-7.

- 3-phase indication
- Indication of phase rotation
- Clear LCD display
- No battery required
- Two year warranty

Specifications	
Voltage range	40 - 700 V
Phase display	-
Frequency range	15 - 400 Hz
Operating time	Continuous
Size	124 × 61 × 27 mm (4.88 × 2.40 × 1.06 in)
Power supply	from unit under test
Weight	0.20 kg (7.05 oz)
Safety Compliance	(IEC 61010-2-030)- CAT IV 300 V, CAT III 600 V

Recommended Accessories



Included Accessories

Alligator Clips - Black (3),  
Standard Test Probes - Black (3),  
Flexible Test Probes - Black (3),  
Two AA Batteries, User Manual.

Ordering Information

FLUKE-9040      Phase Rotation Indicator

Contact your local distributor for price and availability.  
fluke.com/findus

Fluke VoltAlert™ Family

VoltAlert™ AC non-contact voltage testers from Fluke are easy to use - just place the tip to a terminal strip, outlet, or supply cord. When the tip glows red, you know there's voltage present.

Fluke now offers three models of non-contact voltage detectors, making sure you have the right tool for the job. Two-year warranty.



Functions	1AC II	1LAC II	2AC	LVD2
Voltage	90 V AC to 1000 V AC	20 V AC to 90 V AC	90 V AC to 1000 V AC	90 V AC to 900 V AC
CAT Rating	CAT IV 1000 V	CAT IV 1000V	CAT IV 1000 V	CAT IV 600 V
Voltage Detection	•	•	•	•
Batteries Included	•	•	•	•
On/Off Button	•	•	Always On	•
Voltbeat™	•	•		
Audible/Silent	•	•		
LED Flashlight				•
Battery Check:			•	

Included Accessories

Fluke T5-600 & T5-1000: Detachable Probes and Instruction Sheet.

Ordering Information

FLUKE T5-600      Electrical Tester  
FLUKE T5-1000    Electrical Tester  
FLUKE 1AC-II      VoltAlert™ Voltage Detector  
FLUKE 1LAC-II    VoltAlert™ Voltage Detector  
FLUKE 2AC        VoltAlert™ Voltage Detector  
FLUKE LVD2       Volt Light

Contact your local distributor for price and availability.  
fluke.com/findus



# Laser Levels

From point and line to rotary lasers, Fluke laser levels provide bright, crisp reference points and lines for quick and accurate layout of many jobs.

PLS tools were developed out of necessity by professional contractors with of 50 years of experience in commercial and residential interior and external layouts.

## PLS 3x360R and 3x360G Three-plane Laser Levels



PLS 3x360R



PLS 3x360G



### Lighten your toolbelt – plumb, level and square with one tool

The PLS 3x360R and 3x360G Three-plane Laser Levels combine the best qualities of your favorite PLS gear, now with best-in-class accuracy and new features including a rechargeable battery pack with charging adaptor, and a pendulum lock for added protection during transportation.

- Accuracy of 2 mm at 10 meter distance
- Pendulum lock
- Out-of-level warning
- Replaceable glass inserts and metal towers
- IP54 protection rating to limit dust and water entry
- Three-year warranty

### PLS, The Professional Standard – Built by contractors for contractors

The PLS 3x360R and 3x360G provide bright, crisp reference points and lines for quick and accurate layout. The 3x360R and 3x360G fill the gap in Fluke's legacy products that are now discontinued, including the HVL100, PLS 360 and PLS 480.

Key Features	PLS 3x360R	PLS 3x360G
Laser Function		
Battery	Lithium-ion, 3.6 V, 5200 mAh	
Battery Life, Continuous Use (Typical)	3 beams: ≥ 9 hours 1 beam: ≤ 30 hours	3 beams: ≥ 5 hours 1 beam: ≤ 17 hours
Line Fan Angle		
Horizontal	360°	
Front Vertical	360°	
Side Vertical	360°	
Working Range		
Without Line Detector	20 m (65.61 ft)	35 m (114.82 ft)
With Line Detector	50 m (164.04 ft)	65 m (213.25 ft)
Accuracy	±2 mm @ 10 m distance (±0.07 in @ 32.8 ft distance)	
Laser Leveling		
System	Automatic Pendulum	
Range	Self-leveling: ≤ 4° Out of self-leveling: > 6°	
Leveling Time	≤ 3 seconds	
General Specifications		
Ingress Protection	IEC 60529: IP54	
Weight (With Battery)	0.8 kg (1.76 lb)	
Li-ion Battery Safety	IEC 62133	
Laser Safety		
Light Source	Semiconductor laser diode	
Max Output Power	< 1 mW	
Wavelength		
Red	635 nm ±10 nm	
Green	520 nm ±10 nm	
Electromagnetic Compatibility (EMC)		
International	IEC 61326-1	

### Recommended Accessories

**PLS HG13X360R/PLS HG13X360G**  
PLS Housing Glass Insert and Tower for PLS 3x360R/G

**PLS 3x360 MLB**  
Magnetic L-Bracket w/ Micro and Elevation Adjustment

**PLS 3x360 CB**  
Ceiling Bracket used with PLS 3x360 MLB

**PLS RRT4/PLS GRT4**  
Red/Green Reflective Target

**PLS RBP5**  
Li-ion battery with charging cord and adaptors

**PLS RBP Single PK**  
Li-ion battery only

**PLS XLD+**  
Rotary Laser Detector

**TPOD300**  
Elevating Tripod



### Included Accessories

PLS 3x360R/PLS 3x360G Bare Tool:  
Canvas Pouch

PLS 3x360R/PLS 3x360G Kit:  
RBP5 (Li-ion), Power Supply, 3x360 Magnetic L-Bracket, Red/Green Reflective Target, Canvas Pouch, Blow Mold Case

### Ordering Information

PLS 3x360R Z Tool	Three-plane Laser Level Red
PLS 3x360G Z Tool	Three-plane Laser Level Green
PLS 3x360R Kit	Three-plane Laser Level Kit Red
PLS 3x360G Kit	Three-plane Laser Level Kit Green

Contact your local distributor for price and availability.  
[fluke.com/findus](http://fluke.com/findus)



## PLS H2, HV2R and HV2G Rotary Laser Levels



PLS HV2G



### Designed for any construction job site

These professional-grade tools offer the accuracy and durability you can expect from PLS, a Fluke Company. The PLS Rotary range is ideal for use by general contractors, electricians, plumbers and landscapers in both interior and exterior applications.

#### H2 Rotary Laser Level

The PLS H2 model is a horizontal-only rotary laser that offers a simple one button operation.

- The H2 is a horizontal-only rotary laser. It is easy-to-use and fully self-leveling, designed for interior and exterior layout projects.
- This fully automatic unit offers one-button operation and is ideal for large exterior layout applications including concrete forms, slabs, and other horizontal leveling applications.
- Three-year warranty

#### HV2R (Red Laser) and HV2G (Green Laser)

Offering a rugged ergonomic design and simplified controls, the PLS HV2R/G emits a laser line in the horizontal or vertical plane. The HV2R/G rotary lasers also emit a point from the top when placed in the vertical position.

- The HV2G rotary laser level emits a self-leveling horizontal laser plane and can be used in the vertical position to emit a vertical laser plane. Applications include setting foundations and footings, concrete pours, drywall terracing, contour framing and suspended ceiling installation.
- Three-year warranty

Specifications	H2	HV2R	HV2G
Laser	Class II Red	Class II Red	Class II Green
Laser axis	Horizontal Only	Horizontal and Vertical	Horizontal and Vertical
Accuracy	≤ 2.2 mm (0.08 in) @ 30 m (98.42 ft)	≤ 2.2 mm (0.08 in) @ 30 m (98.42 ft)	≤ 2.2 mm (0.08 in) @ 30 m (98.42 ft)
Auto-leveling range	±5 degrees	±5 degrees	±5 degrees
Manual slope range	±5 degrees	±5 degrees	±5 degrees
Working range	≤ 30 m (98.42 ft) without XLD laser detector ≤ 300 m (984.25 ft) with XLD laser detector	≤ 30 m (98.42 ft) without XLD laser detector ≤ 300 m (984.25 ft) with XLD laser detector	≤ 30 m (98.42 ft) without XLD laser detector ≤ 300 m (984.25 ft) with XLD laser detector
Ingress Protection (IEC 60529)	IP67	IP67	IP67
Battery Life	> 60 hours	> 60 hours	> 60 hours

#### Recommended Accessories



PLS XLD  
Laser Detector



TP0D500  
Elevating Tripod



PLS RBP10  
NiMH Rechargeable  
Battery



PLS C19  
Rotary Laser Level  
Carrying Case

#### Recommended Kits Bundle and Save



PLS HV2G KIT, Manual Slope  
Green Rotary Laser Kit



PLS HV2R SYS, Manual Slope Red  
Rotary Laser System

#### Included Accessories

PLS BP10 Alkaline Battery Tray, Four D Batteries, Safety Sheet and Quick Reference Guide.

#### Ordering Information

PLS H2 Z	Horizontal Red Rotary Laser
PLS H2 KIT	Horizontal Red Rotary Laser Kit
PLS H2 SYS	Horizontal Red Rotary Laser System
PLS HV2R Z	Manual Slope R/G Rotary Laser Bare Tool
PLS HV2G Z	Manual Slope R/G Rotary Laser Bare Tool
PLS HV2R KIT	Manual Slope R/G Rotary Laser Kit
PLS HV2G KIT	Manual Slope R/G Rotary Laser Kit
PLS HV2R SYS	Manual Slope R/G Rotary Laser System
PLS HV2G SYS	Manual Slope R/G Rotary Laser System

Contact your local distributor for price and availability.  
[fluke.com/findus](http://fluke.com/findus)

## PLS Laser Levels



PLS 3G



PLS 180R



#### Point Laser (3R/G, 5R/G)

The professional self-leveling three-point (3R/G) and five-point (5R/G) laser level, available in red or green laser, allows for fast, accurate layout of reference points.

Three-year warranty.

#### Combo Line Laser (6R/G)

Plumb, level, and square with one tool. This professional self-leveling combination point and cross line laser level, available in red or green laser, includes vertical and horizontal modes with lines and points combined.

Three-year warranty.

#### Line Laser (180R/G)

Plumb, level, and square with one tool. This professional self-leveling cross line laser level, available in red or green laser, includes vertical and horizontal modes allowing for fast, accurate, level and plumb reference lines.

Three-year warranty.

#### SLD Laser Line Detector

Laser line detector compatible with the PLS 6 and PLS 180 laser levels, for use outdoors, or in an area with bright overhead lighting. Visual and audible indicators for ease of use. Includes mounting clamp for quick and steady positioning.

Models	PLS 3R/G KIT	PLS 5R/G KIT	PLS 6R/G KIT	PLS 180R/G KIT
Laser Function				
Laser type	3-point	5-point	Crossline	Crossline
Laser colour	Red / Green	Red / Green	Red / Green	Red / Green
Accuracy	< 3 mm @ 10 m (0.11 in @ 32.8 ft)	< 3 mm @ 10 m (0.11 in @ 32.8 ft)	< 3 mm @ 10 m (0.11 in @ 32.8 ft)	< 3 mm @ 10 m (0.11 in @ 32.8 ft)
Batteries	(3) AA alkaline	(3) AA alkaline	Rechargeable Battery Pack	Rechargeable Battery Pack
Included in box				
Laser level	3R/G Z	5R/G Z	6R/G Z	180R/G Z
Canvas pouch	•	•	•	•
PLSBP5 alkaline pack	•	•	•	•
FS floor stand	•	•	•	•
PLSMLB wall bracket	•	•	•	•
Reflective target	•	•	•	•
PLSC18 carrying case	•	•	•	•
UB9 wall/ceiling bracket				•
Application guide				
Electrical	•	•	•	•
HVAC	•	•	•	•
Framing	•	•	•	•
Carpentry			•	•
Foundations			•	•
Floor and tile			•	•
Acoustic ceiling			•	•
Painting			•	•
Window and glass	•	•	•	•
Other configuration				
Tools and pouch only	3R/G Z	5R/G Z	6R/G Z	180 R/G Z
Kit with detector				180 R/G SYS

#### Recommended Accessories



TP0D300  
Elevating Tripod



PLS RBP Single PK  
Li-ion battery only



PLS RBC5  
Charging Cable



PLS C18  
Laser Level Tool Box

#### Included Accessories

Bare Tool: Canvas Pouch

Kit: Canvas Pouch, Carry Case, Three AA Batteries, Floor Stand, Wall Bracket, Reflective Target, 6R/G and 180R/G models with Rechargeable Battery Pack. 180R/G models with Wall/Ceiling Bracket.

System: 6R/G and 180R/G models with Canvas Pouch, Carry Case, Three AA Batteries, Floor Stand, Wall Bracket, Reflective Target, Line Detector, Rechargeable Battery Pack. 180R/G models with Wall/Ceiling Bracket.

#### Ordering Information

PLS 3R Z	Red/Green 3-Point Laser Level
PLS 3G Z	Laser Level
PLS 3R KIT	Red/Green 3-Point Laser Level Kit
PLS 3G KIT	Laser Level Kit
PLS 5R Z	Red/Green 5-Point Laser Level
PLS 5G Z	Laser Level
PLS 5R KIT	Red/Green 5-point Laser Level Kit
PLS 5G KIT	Laser Level Kit
PLS 6R Z	Red/Green Combo Point Laser Level
PLS 6G Z	Point Laser Level
PLS 6R RBP KIT	Red/Green Combo Point Laser Level Kit
PLS 6G RBP KIT	Point Laser Level Kit
PLS 6R RBP SYS	Red/Green Combo Point Laser Level System
PLS 6G RBP SYS	Point Laser Level System
PLS 180R Z	Red/Green Combo Point Laser Level
PLS 180G Z	Point Laser Level
PLS 180R RBP KIT	Red/Green Combo Point Laser Level Kit
PLS 180G RBP KIT	Point Laser Level Kit
PLS 180R RBP SYS	Red/Green Combo Point Laser Level System
PLS 180G RBP SYS	Point Laser Level System

Contact your local distributor for price and availability.  
[fluke.com/findus](http://fluke.com/findus)



# Laser Distance Meters

## Fluke 417D and 424D Laser Distance Meters



### Professional grade distance measuring tools that are fast, easy to use and fit in your pocket

Measure farther, with greater accuracy, in more situations.

- Measure with greater accuracy: Up to  $\pm 1$  mm, no scales to interpret or misread (424D)
- Do the work of two: Instead of holding the tape, your helper can do other jobs
- The most advanced 2 laser technology for distance measurement
- Speed up the job: Easily measure hard-to-access areas, like high ceilings, without climbing a ladder
- Keep it on the level: New inclination sensor on the Fluke 424D helps with leveling, height tracking, measuring around obstacles
- Reduce estimating errors, let the meters do the math: Find area and volume. Easily add and subtract distances. Use Pythagoras calculations for height
- Improved battery life: Automatic shut-off feature
- Improved visibility with backlit screen
- Three-year warranty (417D & 424D)

### The Fluke 424D Laser Distance Meter offers:

- Improved visibility with backlit screen
- Tripod mode allows you to mount to a tripod for measuring long distances
- Stake out function
- Enhanced Pythagoras calculation for determining distance indirectly from three other measurements
- Audible keypad feedback
- Storage of the last twenty measurements for quick recall of distance
- Strong environmental protection with IP54 (water spray and dust proof) sealing
- Inclination sensor for taking measurements in hard to reach areas
- Compass provides a "heading" for distance measurement
- Automated end-piece correction: when measuring from an edge or corner, a built-in sensor detects the position of this bracket and automatically changes the reference point

Key Features	417D	424D
Maximum measurement distance	40 m (131.23 ft)	100 m (328.08 ft)
Accuracy	$\pm 2$ mm (0.078 in)	$\pm 1$ mm (0.039 in)
Battery life (no. of measurements)	3000	5000
Area measurement	•	•
Volume measurement		•
Pythagoras calculations		•
Plus and minus calculations		•
Measurement storage		20 sets
Backlight		•
Minimum/Maximum		•
Audible keypad feedback		•
Tripod mount		•
Corner angle measurement		•
Ingress Protection (IEC 60529)	IP54	IP54
Compass		•
Inclination sensor		•
Automated end-piece correction		•
Laser Class	2	2

### Recommended Accessories



C1600  
Gear Tool Box



C550  
Premium Tool Box



L206  
Deluxe LED Hat Light

### Recommended Kits Bundle and Save



Fluke 417D/62MAX+ Laser Distance Meter/Infrared Thermometer Combo Kit



### Included Accessories

417D & 424D: Two AAA Batteries, User Manual CD, Quick Reference Guide, Vinyl Carrying Pouch, Lanyard.

### Ordering Information

FLUKE-417D Laser Distance Meter, 40 m

FLUKE-424D Laser Distance Meter, 100 m

FLUKE-417D 62 MAX+ KIT Laser Distance Meter/Infrared Thermometer Combo Kit

Contact your local distributor for price and availability.  
[fluke.com/findus](http://fluke.com/findus)



Fluke 405, 408 and 410 Laser Distance Meters



These Laser Distance Meters have the Fluke durability and quality you expect. The simple design and easy-to-use button operation allow you to operate with one hand, minimize time spent measuring and maximize the reliability of measurements.

Key Functions:

- Quickly measure distance, calculate area / volume / pythagoras
- Auto level and height
- Built to withstand rainy or dusty conditions: 1-meter drop tested with rated IP65
- Electronic angle display, auxiliary level measurement
- Up to 100 sets of data storage
- The battery life up to 5000 single measurements
- Automatically power off after 3 minutes of inactivity
- Universal tripod interface, easy to use
- Type-C charging port, strong endurance
- 2-inch HD display, clear viewing in full sunlight

Included Accessories

Fluke 405: Full telescope, User manual, Vinyl carrying pouch, 2 AAA NiMH rechargeable cells, Qualification certificate, Lanyard, Type-C cable, 0.5m

Fluke 408: Full telescope, User manual, Vinyl carrying pouch, 2 AAA NiMH rechargeable cells, Qualification certificate, Lanyard, Type-C cable, 0.5m

Fluke 410: Full telescope, User manual, Vinyl carrying pouch, 2 AAA NiMH rechargeable cells, Qualification certificate, Lanyard, Type-C cable, 0.5m

	405	408	410
Specifications			
Range	0.2 to 50 m	0.2 to 80 m	0.2 to 100 m
Accuracy* In favorable condition**	±(2.0mm+5x10 <sup>-5</sup> D)		
Accuracy In unfavorable condition***	±(3.0mm+29x10 <sup>-5</sup> D)		
Angle accuracy			
Angel measurement method			
Measurement unit			
Display	2.0-inch positive display		
Measurements			
Single measurement	•	•	•
Continuous measurement	•	•	•
Area measurement	•	•	•
Volume measurement	•	•	•
Auto Level	•	•	•
Auto Height	•	•	•
Pythagoras 2-point	•	•	•
Pythagoras 3-point	•	•	•
Add / Substrate Method	•	•	•
Measurement reference	Front / Tripod hole / Back / Extender		
Auto-off	3 minutes after inactivity		
Data Storage	100 sets		
Time-delay measurement	•	•	•
Auto calibration	•	•	•
Side button	•	•	•
Extender	•	•	•
General			
Laser class			
Laser type			
Battery life	up to 3500 measurements (single measurement)		
Operating temperature			
Storage temperature			
Ingress protection	IP65		
Drop test	1 m		
Size	52 mm × 116mm × 28mm		
Weight	110g		
Certification			
Laser certification			
Electrical certification			

Infrared Thermometers

Don't get burned by a motor, or have hot and cold air blowing in your face from your HVAC system or blowers while taking measurements. You can trust Fluke Infrared Thermometers to get accurate temperature readings from a safe distance.



Digital Infrared Thermometer Selection Guide

		570 Series		560 Series		570 Series	
		Fluke 572-2		Fluke 568/568Exx		Fluke 572-2	
Temperature range	-30 to 500 °C	-30 to 650 °C	-30 to 900 °C	-40 to 650 °C	-40 to 800 °C	-30 to 900 °C	-30 to 900 °C
Distance to spot	10:1	12:1	20:1	30:1	50:1	60:1	60:1
Laser sighting	Single laser	Dual laser	Single laser	Single-point laser	Single-point laser	offset dual laser, output <1 mW	offset dual laser, output <1 mW
Accuracy	1.5%	1.0%	1.0%	1.0%	1.0%	1.0%	1.0%
Response time	< 500 mSec	< 300 mSec	< 500 mSec	< 500 mSec	< 500 mSec	< 500 mSec	< 500 mSec
Recommended distance to spot	Up to 2 m	Up to 2 m	Up to 2 m	Up to 4.5 m	Up to 7.5 m	Up to 9 m	Up to 9 m
Adjustable emissivity	•	•	•	•	•	•	•
MIN/MAX readings	•	•	•	•	•	•	•
AVG readings	•	•	•	•	•	•	•
DIF readings	•	•	•	•	•	•	•
Backlit LCD	•	•	•	•	•	•	•
Audible Hi/Lo alarm	•	•	•	•	•	•	•
Visible Hi/Lo alarm	•	•	•	•	•	•	•
Includes contact probe	•	•	•	•	•	•	•
Probe input (types)	•	•	•	•	•	•	•
Data logging (number of measurements)	•	•	•	•	•	•	•
PC interface	•	•	•	•	•	•	•
FlukeView® Forms software compatible	•	•	•	•	•	•	•

Visual Infrared Thermometer		Fluke TC01B	
Performance specifications 30 to 500 °C		Fluke TC01A	
IR resolution	256 x 192	12 µm	256 x 192
Pixel size	12 µm	12 µm	256 x 192
Temperature range	-10 °C to 550 °C	-20 °C to 550 °C	-10 °C to 550 °C
Temperature accuracy	± 2% of rdg or ± 2 °C, whichever is greater (@ 23 °C ± 5 °C ambient temperature)	± 2% of rdg or ± 2 °C, whichever is greater (@ 23 °C ± 5 °C ambient temperature)	± 2% of rdg or ± 2 °C, whichever is greater (@ 23 °C ± 5 °C ambient temperature)
Temperature measurement distance	0.25 to 5 m (* -20 °C to 10 °C, only for 0.25 to 3 m)	0.25 to 5 m (* -20 °C to 10 °C, only for 0.25 to 3 m)	0.25 to 5 m (* -20 °C to 10 °C, only for 0.25 to 3 m)
Frame rate	25 Hz	25 Hz	25 Hz
Warm-up time	1 minute	1 minute	1 minute
Focal length	Fixed focal length: 3.2 mm	Fixed focal length: 3.2 mm	Fixed focal length: 3.2 mm
Shutter mode	Built-in automatic shutter	Built-in automatic shutter	Built-in automatic shutter
Thermal sensitivity (NETD)	50 mK	50 mK	50 mK
Spectral range	8 to 14 µm	8 to 14 µm	8 to 14 µm
Field of view (H x V)	56° x 42°	56° x 42°	56° x 42°
Spatial resolution	3.81 mrad	3.81 mrad	3.81 mrad

Visual Infrared Thermometer		Fluke VT08	
Performance specifications 30 to 500 °C		Fluke VT06	
Infrared resolution	256 x 192	12 µm	256 x 192
Image mode	Thermal image / Visible image / PIP	Thermal image	Thermal image
Thermal sensitivity/NETD	60 mK	60 mK	60 mK
Field of view (H x V)	50° x 37.5°	50° x 37.5°	50° x 37.5°
Spatial resolution	7.6 mrad	7.6 mrad	7.6 mrad
Focus system	Focus free	Focus free	Focus free
Minimum focusing distance	0.5 m (19.7 in)	0.5 m (19.7 in)	0.5 m (19.7 in)
Temperature range	-20 °C to 400 °C [-4 °F to 752 °F] (not specified for below -10 °C)	-20 °C to 400 °C [-4 °F to 752 °F] (not specified for below -10 °C)	-20 °C to 400 °C [-4 °F to 752 °F] (not specified for below -10 °C)
Battery type	Rechargeable Li-ion battery, unremovable	Rechargeable Li-ion battery, unremovable	Rechargeable Li-ion battery, unremovable
Battery operation time	≥5 hrs (VT08) ≥8 hrs (VT06) Actual battery life depends on environment and settings	≥5 hrs (VT08) ≥8 hrs (VT06) Actual battery life depends on environment and settings	≥5 hrs (VT08) ≥8 hrs (VT06) Actual battery life depends on environment and settings
Internal storage	28 GB (>50000 images)	28 GB (>50000 images)	28 GB (>50000 images)
Laser sighting	Yes	Yes	Yes
Type-C interface	Yes	Yes	Yes

Recommended Applications



Plant/Facilities Maintenance

- Preventive and Predictive Maintenance
- Energy Audits
- Vehicle and Fleet Maintenance
- Programs
- Faulty Electrical/Circuit Connections
- Petrochemical/Hazardous Locations
- Motors, Pumps and Bearings



Heating/Ventilation/Air Conditioning/Refrigeration

- Leaky Ductwork
- Thermostats
- Temperature Balancing
- Steam Distribution Systems
- Compressor Lines



Safety and protection

- Fire Localisation
- Hazardous Materials
- Faulty Ballasts
- Search and Rescue
- Smoldering Embers
- Equipment Maintenance



Safety and protection

- Fire Localisation
- Hazardous Materials
- Faulty Ballasts
- Search and Rescue
- Smoldering Embers
- Equipment Maintenance

NEW

Fluke VT06 and VT08 Visual Infrared Thermometer



Higher resolution, greatly improving temperature measurement efficiency

The 120 x 90 resolution model has more than 10000 infrared pixels, which is 12 times higher than the previous generation\* and rich temperature details help you find problems faster.

Difficult to distinguish between false and real? Infrared and visible blending can help!

VT08 is equipped with both infrared and visible light cameras and blend a visual image with infrared heat map overlay in real-time to distinguish the object. In addition, you can quickly adjust the blend degree according to your habits, or switch to the Picture-in-Picture mode.

Experience of thermal imagers in the size of a spot thermometer

Portability is one of the advantages of VT06 / 08 thermal imager. It is almost comparable to the point thermometer in terms of weight and size. Great abilities with a small size, you can get a leap in temperature measurement experience from point to area.

Drop-proof, dust and water resistance, suitable for harsh industrial environments

Built with legendary Fluke ruggedness, VT06/08 features IP65 ingress protection and 2-meter drop test. It can provide stable and reliable test results even if it is exposed to the sun and rain, or it is dropped.



Specifications	VT08	VT06
Thermal image and optics		
Infrared resolution	120x90	
Image mode	Thermal image / Visible image / PIP	Thermal image
Thermal sensitivity/NETD	60 mk	
Field of view (H x V)	50° x 37.5°	
Spatial resolution	7.6 mrad	
Focus system	Focus free	
Minimum focusing distance	0.5 m (19.7 in)	
General features		
Temperature range	-20 °C to 400 °C [-4 °F to 752 °F] (not specified for below -10 °C)	
Battery type	Rechargeable Li-ion battery, unremovable	
Battery operation time	≥5 hrs (VT08) ≥8 hrs (VT06) Actual battery life depends on environment and settings	
Internal storage	28 GB (>100000 images)	
Laser sighting	Yes	
Type-C interface	Yes	

Included Accessories

Wrist strap for main unit, Quick reference guide, Charger + Adapter, TYPE C data cable, Data downloading card



# Fluke iSee™ Mobile Thermal Camera TC01A and TC01B



- Detailed image quality comparable to professional thermal cameras
- Easily see potential problems with blended IR and visual images, on a large 8.89 cm (3.5 in) LCD display. Fluke Performance Series Infrared Cameras are one-handed pistol grip models that make on-site thermal inspections quicker and easier.
- 256 x 192 pixels, detailed image quality
  - Up to 550 °C, suitable to use in many applications
  - 50 mk (0.05 °C) thermal sensitivity for fine differences
  - ±2% or ±2 °C accuracy to ensure reliable results
  - 25 Hz frame rate for smooth video recording
  - Customize image view with more than 10 standard or custom color palettes
  - Powerful full temperature range analysis
  - Never miss any detail with real-time high and low temperature capture
  - Adjustable emissivity to apply with different materials
  - Comprehensive temperature analysis for spot, line and area, supported with professional thermal imaging mobile software
  - Real-time temperature alarm for timely response of abnormal condition
  - Automatic time-lapse capture mode, for unattended operation
  - Infrared and visible image comparison for locating, comparing and archiving
  - Real-time image sharing for fast and easy communication

Visual Infrared Thermometer		
	Fluke TC01A	Fluke TC01B
Performance specifications		
IR resolution	256 x 192	
Pixel size	12 μm	
Temperature range	-10 °C to 550 °C	-20 °C to 550 °C
Temperature accuracy	± 2% of rdg or ± 2 °C, whichever is greater (@ 23 °C ± 5 °C ambient temperature)	
Temperature measurement distance	0.25 to 5 m(* -20 °C to 10 °C, only for 0.25 to 3 m)	
Frame rate	25 Hz	
Warm-up time	1 minute	
Focal length	Fixed focal length: 3.2 mm	
Shutter mode	Built-in automatic shutter	
Thermal sensitivity (NETD)	50 mK	
Spectral range	8 to 14 μm	
Field of view (H x V)	56° x 42°	
Spatial resolution	3.81 mrad	
General Specifications		
USB Interface	Type C	Lightning
Operating temperature	0 °C to 40 °C	
Storage temperature	-30 °C to 60 °C	
Operating humidity	10% to 90% RH, non-condensing	
Power consumption	350 mW (Typical)	200 mW (Typical)
Drop test	1 m	
Ingress protection	IEC 60529: IP54 (with Type C cover)	IEC 60529: IP56
Operating altitude	2000 m	
Storage altitude	12000 m	
Dimensions (L x W x H)	60 x 33.5 x 11.2 mm	
Weight	22 g	
EMC	International IEC 61326-1: Portable Electromagnetic Environment CISPR 11: Group 1, Class A Group 1: Equipment has intentionally generated and/or uses conductively-coupled radio frequency energy that is necessary for the internal function of the equipment itself. Class A: Equipment is suitable for use in all establishments other than domestic and those directly connected to a lowvoltage power supply network that supplies buildings used for domestic purposes. There may be potential difficulties in ensuring electromagnetic compatibility in other environments due to conducted and radiated disturbances. Caution: This equipment is not intended for use in residential environments and may not provide adequate protection to radio reception in such environments. Korea (KCC) Class A equipment (Industrial Broadcast & Communications Equipment) Class A: Equipment meets requirements for industrial electromagnetic wave equipment and the seller or user should take notice of it. This equipment is intended for use in business environments and not to be used in homes. USA (FCC) 47 CFR 15 subpart B. This product is considered an exempt device per clause 15.103.	
Warranty	2 years	

# Fluke 60 Series Infrared Thermometers



- Fluke 62 MAX, 62 MAX+ and 64 MAX IR Thermometers
- The Fluke 62 MAX, 62 MAX+ and new 64 MAX IR Thermometers have the precision you need to do your job accurately and will not break the budget. Designed and tested to survive a 3-meter drop, you can count on these lightweight, compact infrared thermometers to work when you need them to work—even in the harshest environments and when you’re not able to be there.
- Precise laser technology for more accurate and repeatable measurements
  - Temperature accuracy of up to ≥ 0° C: ±1° C or ±1% ≥ of reading whichever is greater with 20:1 distance to spot ratio (64 MAX)
  - Flashlight (64 MAX) and large, easy-to-read backlit LCD display for easy viewing even in dark environment
  - IP54 rated for extra protection against airborne contaminants
  - Get your tool to work when you can’t—set time and desired interval between measurements and Auto Capture will capture spot temperatures unattended (64 MAX)
  - 99 data point logging (64 MAX)
  - Displays the minimum, maximum or average temperature, or the difference between two measurements
  - Hi and Lo alarms for rapid display of measurements outside set limits
  - Dual rotating lasers to help you identify area to be measured (62 MAX+)
  - Small and lightweight, fits easily into your tool box
  - Three-year warranty

Specifications	62 MAX	62 MAX+	64 MAX
Temperature range	-30° C to 500° C (-22° F to 932° F)	-30° C to 650° C (-22° F to 1,202° F)	-30° C to 600° C (-22° F to 1,112° F)
Accuracy	±1.5° C or ±1.5% of reading, whichever is greater -10° C to 0° C: ±2.0 -30° C to -10° C: ±3.0 (14° F to 32° F: ±2.0 -22° F to 14° C: ±3.0)	±1.0° C or ±1.0% of reading, whichever is greater -10° C to 0° C: ±2.0 -30° C to -10° C: ±3.0 (14° F to 32° F: ±2.0 -22° F to 14° C: ±3.0)	±1.0° C or ±1.0% of reading, whichever is greater -10° C to 0° C: ±2.0 -30° C to -10° C: ±3.0 (14° F to 32° F: ±2.0 -22° F to 14° C: ±3.0)
Emissivity	0.10 to 1.00		
Optical resolution	10:1 (calculated at 90% energy)	12:1 (calculated at 90% energy)	20:1 (calculated at 90% energy)
Compliance	IEC 61010-1: 2001		
Laser safety	FDA and IEC 60825-1 Class 2		



## Recommended Accessories



- Recommended Kits Bundle and Save
- Fluke 116/62 MAX+ Technician's Combo Kit
- Fluke T6-600/62 MAX+/1AC-II Infrared Thermometer and Electrical Tester Kit
- Fluke 417D/62MAX+ Laser Distance Meter/Infrared Thermometer Combo Kit
- Fluke 62MAX+/323/1AC Combo Kit

## Included Accessories

Fluke 64 MAX, 62 MAX and 62 MAX+: Two AA Batteries and Instruction Sheet.

## Ordering Information

FLUKE-64 MAX	Single Laser IR Thermometer, 10:1 Spot
FLUKE-62 MAX+	Dual Laser IR Thermometer, 12:1 Spot
FLUKE 62 MAX+/323/1AC	IR Thermometer Clamp Meter and Voltage Detector Kit
FLUKE-64 MAX	IR Thermometer
FLUKE-T6-600/62MAX+/1AC	T6-600 Tester, 62MAX+ and 1AC-II Combo Kit
1587KIT/62 MAX+	2-in-1 ADV Elec Kit with 62MAX+ i400 AC Current Clamp

Contact your local distributor for price and availability.  
[fluke.com/findus](http://fluke.com/findus)



# Fluke 560 Series and 570 Series Infrared Thermometers



Fluke 568

Fluke 561



## Fluke 561, 566 and 568 Infrared and Contact Thermometers

With a straight-forward user interface and soft-key menus, the Fluke 561, 566 and 568 make even complex measurements easy. With just a few pushes of a button you can easily adjust emissivity, start data logging, or turn on and off alarms. With a rugged, easy-to-use design, the Fluke 561, 566 and 568 can stand up to tough industrial, electrical, and mechanical environments.

- Confidently measure more surfaces, with adjustable emissivity and built-in materials table
- Log and download measurements for reporting (568)
- Audible and visual alarms
- MIN/MAX/DIF functions
- Includes KTC bead probe and compatible with any K-type thermocouple
- Two-year warranty

Specifications	561	566	568/568 Ex
Infrared temperature range	-40° C to 535° C (-40 to 995° F)	-40° C to 650° C (-40 to 1,202° F)	-40° C to 800° C (-40 to 1,472° F)
Accuracy	Greater of ±1% or ±1° C		
Distance to Spot (D:S)	12:1	30:1	50:1
Sighting	Laser point		
Typical distance to target	Up to 2.5 m (8.2 ft)	Up to 4.5 m (14.76 ft)	Up to 7.5 m (24.6 ft)
Contact temperature range	-40° C to 550° C (-40° F to 1,022° F)	-270° C to 1372° C (-454° F to 2,501.6° F)	
Number of on-board memory locations	—	20	99
PC download and software	—	—	FlukeView™ Forms
Material type adjustment (emissivity)	Hi/Med/Lo	Material table or 0.1 to 1.00 by 0.01	
High and low alarms	—	High and low alarms	



Fluke 572-2



## Fluke 572-2 High Temperature Infrared Thermometer

The Fluke 572-2 Infrared Thermometer is the one product you can use in high temperature industrial environments all around the world. This is the best choice for when you need accurate results for high temperature readings from a long distance.

- Measure -30° C to 900° C (-22° F to 1,652° F)
- 60:1 distance to spot ratio with dual laser sighting for fast, accurate targeting
- Last reading Hold (20 seconds)
- High and low temperature alarm
- Data storage and review (99 data sets)
- Compatible with standard mini-connector K-type thermocouples, including ones you already own
- Current Temperature plus MAX, MIN, DIF, AVG displays
- Adjustable emissivity and predefined emissivity table
- FlukeView™ Forms documenting software
- Two-year warranty

Specifications	572-2
Infrared temperature range	-30° C to 900° C (-22° F to 1,652° F)
Infrared accuracy (calibration geometry with ambient temperature 23° C ±2° C)	≥0° C: ±1° C or ±1% of the reading, whichever is greater ≥10° C (14° F) to <0° C (32° F): ±2° C (3.6° F) <-10° C (14° F): ±3° C (5.4° F)
Distance:Spot	60:1
Laser sighting	Offset dual laser, output <1 mW
Hi/Low alarms	Audible and two-color visual
Min/Max/Avg/Dif	Yes
Data storage	99 points
K-type thermocouple input temperature range	-270° C to 1372° C (-454° F to 2,501.6° F)
K-type thermocouple input accuracy (with ambient temperature 23° C ±2° C)	< -40° C: ±(1° C + 0.2°/1° C) ≥ -40° C: ±1% or 1° C, whichever is greater

### Specialty Models

#### Fluke 568Ex Intrinsically Safe Infrared Thermometer

- Measure -40° C to 800° C (-40° F to 1,472° F)
- 50:1 distance to spot ratio with dual laser sighting for fast, accurate targeting
- Display resolution 0.1° C of reading
- Adjustable emissivity and predefined emissivity table
- Safety Certification ATEX/IECEx for Class 1, Div 1, Div 2, Zone 1 and 2 hazardous environments



### Recommended Accessories



80PK-22  
SureGrip™ Immersion Temperature Probe



80PK-27  
SureGrip™ Industrial Surface Probe



80PK-8  
Type K Pipe Thermocouple Probe



80PK-11  
Type-K Flexible Cuff Thermocouple Temperature Probe



80PK-18  
Pipe Clamp Probe Kit



C1600  
Gear Tool Box

### Included Accessories

560 Series: Thermocouple K-type Velcro Pipe Probe (561 only), K-type Thermocouple Bead Probe (566 & 568 only), FlukeView™ Forms Software (568 only), USB Cable (568 only), Hard Carrying Case, two AA Batteries and User Manual with Measurement Guide.

572-2: K-type Thermocouple Bead Probe, USB 2.0 Computer Interface Cable, FlukeView™ Forms Documenting Software, Hard Carrying Case, Getting Started Guide and User Manual (CD).

### Ordering Information

FLK-572-2	IR Thermometer
FLUKE-561	HVACPro Infrared Thermometer
FLUKE-566	IR Thermometer
FLUKE-568	IR Thermometer
FLUKE-568 Ex	Intrinsically Safe IR Thermometer

Contact your local distributor for price and availability.  
fluke.com/findus

# Fluke 50 Series II Thermometers

Lab accuracy in a field thermometer



Fluke 54 II B

Fluke 53 II B



The Fluke 50 Series II Contact Thermometers offer fast response and laboratory accuracy in a rugged handheld test tool.

- Laboratory accuracy: ±(0.05% + 0.3° C)
- Large backlit dual display
- Min/Max/Avg
- Electronic offset function maximizes overall accuracy
- Supports a wide range of thermocouple types
- Temperatures displayed in °C, °F, or Kelvin (K)
- Three-year warranty

### Powerful data logging capabilities

The Fluke 53 II B and 54 II B can log up to 500 points of data to internal memory.

- User-adjustable recording intervals
- Real-time clock captures the exact event time
- Recall function lets logged data be easily reviewed
- Download data to optional FlukeView™ PC software



Fluke 51 II

Fluke 52 II

Specifications	51 II	52 II	53 II B	54 II B
Thermocouple types	J,K,T,E	J,K,T,E	J,K,T,E,N,R,S	J,K,T,E,N,R,S
Number of inputs	Single	Dual	Single	Dual
Time stamp	Relative Time	Relative Time	Time of Day	Time of Day
Dual display with backlight	•	•	•	•
Min/Max/Avg recording	•	•	•	•
(T1-T2) True differential	-	•	-	•
Data logging up to 500 points	-	-	•	•
IR data port for interface to PC	-	-	•	•
Compatible with FlukeView™ Software	-	-	•	•
Battery life	1000 hours typical, AA			
Size (HxWxD)	173 mm × 86 mm × 38 mm			
Weight	0.4 kg			

Temperature range and accuracy	
J-type Thermocouples	-210° C to 1200° C (-346° F to 2,192° F)
K-type Thermocouples	-200° C to 1372° C (-328° F to 2,501.6° F)
T-type Thermocouples	-250° C to 400° C (-418° F to 752° F)
E-type Thermocouples	-150° C to 1000° C (-238° F to 1,832° F)
N-type** Thermocouples	-200° C to 1300° C (-328° F to 2,372° F)
R** and S-type** Thermocouples	0° C to 1767° C (32° F to 3,212.6° F)
Temperature accuracy above -100° C:	
J, K, T, E, and N-type**	±[ 0.05% + 0.3° C ]
R** and S-type**	±[ 0.05% + 0.4° C ]
Temperature accuracy below -100° C:	
J, K, E, and N-types	±[ 0.20% + 0.3° C ]
T-type	±[ 0.50% + 0.3° C ]

### Recommended Accessories



80PK-25  
SureGrip™ Piercing Temperature Probe



80PK-27  
SureGrip™ Industrial Surface Temperature Probe



80PK-10  
Pipe Clamp Temperature Probe

### Included Accessories

Fluke 50 Series Thermometers: Impact Absorbing Holster, Two Bead Probe Thermocouples 80PK-1 (54 and 52 only), One Bead Probe Thermocouple, 80PK-1 (51 and 53 only).

### Ordering Information

FLUKE 51 II	Single Input Digital Thermometer
FLUKE 52 II	Dual Input Digital Thermometer
FLUKE 53 II B	Single Input Digital Thermometer with Data Logging
FLUKE 54 II B	Dual Input Digital Thermometer with Data Logging

Contact your local distributor for price and availability.  
fluke.com/findus







	RSE30	RSE60	RSE30H	RSE60H	Ti300U	Ti401U	Ti480U	TiX870	TiX875	TiX880	TiX885	TiX1060
Key Features												
Infrared Resolution	384 x 288	640 x 480	384 x 288	640 x 480	384 x 288	640 x 480	640 x 480	640 x 480	640 x 480	640 x 480	640 x 480	1024 x 768
SuperResolution	-	-	-	-	-	-	1280 x 960	-	1280 x 960	-	1280 x 960	Yes (enhanced to 2048 x 1536 pixels)
Temperature Range	-20 °C to 650 °C	-20 °C to 650 °C	-20 °C to 2000 °C	-20 °C to 2000 °C	-20 °C to 650 °C	-20 °C to 650 °C	-20 °C to 1200 °C	-40 °C to 700 °C	-40 °C to 700 °C	-40 °C to 1200 °C	-40 °C to 1200 °C	-40 °C to 2000 °C
IFOV with Std lens	1.13 mrad	0.68 mrad	1.13 mrad	0.67 mrad	0.68 mrad	0.68 mrad	0.68 mrad	0.68 mrad	0.68 mrad	0.68 mrad	0.68 mrad	0.43mrad
Field of View	25° x 18.7°	25° x 18.7°	25° x 18.7°	25° x 18.7°	25° x 19°	25° x 19°	25° x 19°	25° x 19°	25° x 19°	25° x 19°	25° x 19°	25° x 19°
Minimum Focus Distance	0.3m	0.3m	0.5m	0.5m	0.1m	0.25m	0.25m	0.2m	0.2m	0.2m	0.2m	0.5m
Multisharp Focus	Auto	Auto	Auto	Auto	Auto / Manual Focus	Auto / Manual Focus	Auto / Manual Focus	Auto / Manual Focus	Auto / Manual Focus	Auto / Manual Focus	Auto / Manual Focus	Auto / Manual Focus
Frame Rate	30Hz	30Hz	30Hz	30Hz	30Hz	30Hz	30Hz	9Hz	30Hz	9Hz	30Hz	13 Hz, full window 25 Hz, 1/2 window
Remote display & operation via software												
Area audible alarm												
"Wireless Connectivity / Network Protocol "	IPv4, UDP, TCP, RTSP, RTCP, RTP	IPv4, UDP, TCP, RTSP, RTCP, RTP	IPv4, UDP, TCP, RTSP, RTCP, RTP	IPv4, UDP, TCP, RTSP, RTCP, RTP	USB 2.0, HDMI, SD card, Bluetooth	USB 2.0, HDMI, SD card, Bluetooth	USB 2.0, HDMI, SD card, Bluetooth	USB Type-C, HDMI, SD card, Bluetooth	USB Type-C, HDMI, SD card, Bluetooth	USB Type-C, HDMI, SD card, Bluetooth	USB Type-C, HDMI, SD card, Bluetooth	USB Type-C, HDMI, SD card, Bluetooth
IR-Fusion Technology	-	-	-	-	AutoBlend continuous 0% to 100%	AutoBlend continuous 0% to 100%	AutoBlend continuous 0% to 100%	AutoBlend continuous 0% to 100%	AutoBlend continuous 0% to 100%	AutoBlend continuous 0% to 100%	AutoBlend continuous 0% to 100%	AutoBlend continuous 0% to 100%
Power Supply		12V to 24 V DC, PoE			2 to 3 hours/battery (* Actual life depends on settings and usage)							> 3.5 hrs for continuous use @ ambient temperature of 25 °C
Analysis Software					SmartView IR							
Warranty					2 years							

## Fluke Thermal Imaging Software



### Fluke Connect™ Desktop for Thermal Imaging

Get the most out of your thermography program. Create professional inspection reports in minutes while efficiently capturing full radiometric data to support preventive and predictive maintenance programs with the new Fluke Connect™ Desktop software.

- Easily edit and optimize images to visualize equipment status
- Combine infrared and visible images for simpler analysis using picture-in-picture mode and image blending
- Create detailed reports in minutes and save customized report templates
- Connect a camera to your computer wirelessly with the built in Fluke Camera WiFi
- Never lose your data – automatically save all your thermal images and reports in the Fluke Connect™ cloud storage, accessible anytime on PC or Mobile App
- Organize images and easily search by asset, severity, and image title
- Enhance inspection credibility by incorporating live readings of energized circuits and operational equipment from Fluke Connect™ enabled test tool into your infrared image
- Share images immediately with team members with the Fluke Connect™ Mobile App

Fluke Connect™ Desktop has all the same features as SmartView and more, with intuitive navigation interface and the advantage of Fluke Connect™ cloud storage. Download Fluke Connect™ Desktop FREE from the Fluke website and the Fluke Connect™ Mobile app from the mobile IOS or Android app store.



### Get more out of your thermal inspections with Fluke Connect™ Wireless Modules

You can connect up to 5 Fluke Connect™ Wireless modules with a Fluke Infrared Camera, while incorporating live readings on the infrared image. The table below highlights a list of Fluke Connect™ enabled tools that are compatible with Fluke Infrared Cameras.

### Fluke Connect™ Compatibility Guide

Fluke Connect™ Tools	Fluke Connect™ App	3000 FC	902 FC	376/375 /374 FC	a3000 FC a3001 FC	a3002 FC	a3003 FC a3004 FC	v3000 FC	v3001 FC	t3000 FC
Fluke Connect™ App – iOS and Android™	•	•	•	•	•	•	•	•	•	•
TiX580 Infrared Camera	•	•	•	•	•	•	•	•	•	•
Ti480PRO Infrared Camera	•	•	•	•	•	•	•	•	•	•
PTi120/TiSxx Series Infrared Cameras	•	•	•	•	•	•	•	•	•	•



### Get the FREE Fluke Connect™ App!

By using the Fluke Connect™ App, you can efficiently and safely capture, store and share maintenance data without leaving the field. You can securely connect and collaborate with others, so they can see what you see.



Fluke Connect (FC) available in selected countries. Contact your local Fluke distributors to find out more.

# Fluke PTi120 400C Pocket Infrared Camera



Fluke PTi120



## Infrared troubleshooting power you need, right in your pocket

A fully radiometric thermal imager with a 3.5" LCD touchscreen that offers IR-Fusion™ to blend a visible light image with an infrared image to easily locate problems. The PTi120 has built in WiFi that allows you to connect your camera to the Fluke Connect™ App and share images remotely with your team. Compact and easy to use, the Fluke PTi120 should be your first line of defense with maintenance work.

- 120 × 90 infrared resolution (10,800 pixels)
- -20° C to 400° C (-4° F to 752° F) temperature measurement range
- 8.89 cm (3.5 in) LCD touchscreen display with intuitive interface for easy troubleshooting
- 1 m (3.28 ft) drop tested
- IP54 enclosure rating
- Touchscreen IR-Fusion blends a visible light image with an infrared image, simply slide your finger across the screen to adjust
- Two-year warranty



Key features	PTi120
IFOV (Spatial Resolution)	7.6 mrad
Infrared Resolution	120 × 90
Field of View	50° H × 38° V
Frame Rate	9 Hz
Distance to Spot	130:1
Temperature Measurement Range (not calibrated below -10° C)	-20° C to 400° C (-4° F to 752° F) NEW
Thermal Sensitivity	60 mK
Focus system	Fixed focus, minimum focus distance 22.8 cm (8.97 in)
Center-point temperature	Yes
Spot temperature	Hot and cold spot markers
Battery	≥2 hours (without WiFi), can be charged via USB cable
Fluke Connect™ Instant Upload	Yes, connect your camera to your building's WiFi network, and images taken automatically upload to the Fluke Connect™ mobile App for storage and viewing on your PC.



## Get the FREE Fluke Connect™ App!

By using the Fluke Connect™ App, you can efficiently and safely capture, store and share maintenance data without leaving the field. You can securely connect and collaborate with others, so they can see what you see.



### Included Accessories

Soft Case, Lanyard and USB cable.

### Ordering Information

FLK-PTI120 9HZ 400C Fluke Pocket Infrared Camera

# Fluke Performance Series Infrared Cameras

TiS20+, TiS20+ MAX, TiS55+, TiS60+ and TiS75+



Fluke TiS55+

Fluke TiS75+



## Easy-to-use frontline troubleshooting

Easily see potential problems with blended IR and visual images, on a large 8.89 cm (3.5 in) LCD display. Fluke Performance Series Infrared Cameras are one-handed pistol grip models that make on-site thermal inspections quicker and easier.

### Manual Focus

Focus is one of the most critical aspects of a thermal image because it cannot be altered with software. Both manual and fixed focus options are available on the latest TiS55+ and TiS75+ infrared cameras, leveraging the advantages of both optical systems and making this ideal for both seasoned thermographers and users new to thermography.

- Measure up to 550° C (1,022 °F) (TiS55+ and TiS75+) to handle a wide range of applications
- Manual and fixed focus (TiS55+ and TiS75+)
- IS3 and AVI video recording (TiS75+ only)
- Dew point calculation (TiS75+ only)
- Digitally document critical information with your infrared image using IR-PhotoNotes™ or voice annotation with TiS55+, TiS60+ and TiS75+
- Make decisions in real time—wirelessly sync images from your camera, create and email reports all with your smart phone and the Fluke Connect™ App
- Monitor battery charge and avoid unexpected loss of power with the smart battery with LED charge indicator
- Two-year warranty

Key features	TiS20+	TiS20+ MAX	TiS55+	TiS60+	TiS75+
Infrared Resolution	120 × 90 (10,800 pixels)	120 × 90 (10,800 pixels)	256 × 192 (49,152 pixels)	320 × 240 (76,800 pixels)	384 × 288 (110,592 pixels)
Ifov (Spatial Resolution)	7.6 mrad	7.6 mrad	1.91 mrad	1.86 mrad	1.91 mrad
Field of View	50° H × 38° V	50° H × 38° V	28° H × 20° V	34.1° H × 25.6° V	42° H × 30° V
Thermal Sensitivity (NETD)**	60 mK	60 mK	40 mK	45 mK	40 mK
Temperature Measurement Range	-20° C to 150° C (-4° F to 302° F)	-20° C to 400° C (-4° F to 752° F)	-20° C to 550° C (-4° F to 1,022° F)	-20° C to 400° C (-4° F to 752° F)	-20° C to 550° C (-4° F to 1,022° F)
Focus Systems	Fixed focus	Fixed focus	Manual focus and 1 meter focus marker	Fixed focus	Manual focus and 1 meter focus marker
IR-Fusion AutoBlend Continuous 0% to 100%.	Yes	Yes	Yes, including Picture in Picture (PIP)		
Display	8.89 cm (3.5 in) (landscape) 320 × 240 LCD touch screen	8.89 cm (3.5 in) (landscape) 320 × 240 LCD touch screen	8.89 cm (3.5 in) (landscape) 640 × 480 LCD touch screen	8.89 cm (3.5 in) (landscape) 320 × 240 LCD	8.89 cm (3.5 in) (landscape) 640 × 480 LCD touchscreen
Colour Alarms	-	-	Yes <sup>1</sup>	Yes <sup>1</sup>	Yes <sup>1</sup>
IR PhotoNotes and Voice Annotations	-	-	Yes <sup>1</sup>	Yes <sup>1</sup>	Yes <sup>1</sup>
Software	Fluke Connect™ Desktop Software - full analysis and reporting software with access to the Fluke Connect™ system				

<sup>1</sup> Refer to product datasheet for more details.

### Recommended Accessories



TI-TRIPOD3 Tripod Mounting Accessory



TI-SBP3 Additional Smart Battery



TI-SBC3B Smart Battery Charger



TI-CAR CHARGER Car Charger



TI-BLUETOOTH Bluetooth Headset



CV400 ClirVu™ Infrared Window



Combine with a Fluke ClirVu™ Infrared Window to conduct thermal inspections without having to open the electrical panel.

### Included Accessories

Infrared camera: AC Power Supply, USB Cable and Soft Transport Bag.

Fluke TiS55+ also includes 4GB Micro-SD-Card, One lithium-ion Smart Battery, Hard Carrying Case and adjustable Hand Strap.

Fluke TiS60+ & TiS75+ also includes 4GB Micro-SD-Card, Two-bay Smart Battery Charger, Two Lithium-ion Smart Batteries, Hard Carrying Case and adjustable Hand Strap.

### Ordering Information

FLK-TiS20+ 9Hz	Infrared Camera
FLK-TiS20+ MAX 9Hz	Infrared Camera
FLK-TiS55+ 9Hz	Infrared Camera
FLK-TiS55+ 27Hz	Infrared Camera
FLK-TiS60+ 9Hz	Infrared Camera
FLK-TiS60+ 30Hz	Infrared Camera
FLK-TiS75+ 9Hz	Infrared Camera
FLK-TiS75+ 27Hz	Infrared Camera

### Learn more



fluke.com/sea.pti120

Fluke Connect (FC) available in selected countries. Contact your local Fluke distributors to find out more.

Contact your local distributor for price and availability. fluke.com/findus

Fluke Connect (FC) available in selected countries. Contact your local Fluke distributors to find out more.

Contact your local distributor for price and availability. fluke.com/findus



Fluke Professional Series Infrared Cameras

Ti401 PRO and Ti480 PRO



Fluke Ti480 PRO

Fluke Ti401 PRO



Get clear, accurate focus on objects near and Recommended Accessories far with MultiSharp™ focus1, or focus with laser speed and accuracy on your designated target with LaserSharp® Auto Focus. Easily navigate the menu and view images on a 3.5 inch, 640 x 480 touchscreen. Get more from your camera with an optional 2x or 4x telephoto or wide angle smart lens – no calibration required. New models to the Professional Series family are the Ti480 PRO and Ti401 PRO Infrared Cameras, capturing smaller temperature differences with increased thermal sensitivity on an intuitive touch screen.

- Get 4x the pixel data with SuperResolution, which captures multiple images and combines them to create a 1280 x 960 image (Ti480 PRO)
- Save time. Wirelessly sync images directly from your camera to the Fluke Connect™ system, and attach to an asset record or work order
- Reduce the need to take notes in the field with two helpful features:
  - IR-PhotoNotes™ annotation system captures digital images of the surrounding area to reference conditions or actual location
  - Any additional details can also be saved to the file with voice annotation
- Field of view: (34° H x 24° V)
- View all your assets with increased accuracy using one of the four optional lenses (macro, wide-angle, 2x telephoto and 4x telephoto)
- Two-year warranty

Key features	Ti401 PRO	Ti480 PRO
Infrared resolution	640 x 480 (307,200 pixels)	
SuperResolution	No	Yes, in software. Captures and combines 4x the data to create a 1280 x 960 image
IFOV with standard lens (spatial resolution)	0.93 mrad, D:S 1065:1	
Field of view	34° H x 24° V	
Thermal sensitivity (NETD)**	≤ 0.075 °C at 30 °C target temp (75 mK)	≤ 0.05° C at 30° C (86° F) target temp (50 mK)
Temperature measurement range	-20 °C to +650 °C	-20° C to 1000° C (-4° F to 1,832° F)
LaserSharp™ Auto Focus and Manual Focus	Yes with MultiSharp™ Focus option	
Laser distance meter	Yes, calculates distance to the target for precisely focused images and displays distance on screen	
Optional lenses	Wide angle, 2x and 4x telephoto, 25 micron macro	
IR-Fusion technology	Yes, adds the context of the visible details to your infrared image	
Display	8.89 cm (3.5 in) (landscape), 640 x 480 LCD Touch Screen	
Frame rate	60 Hz or 9 Hz versions	
Voice annotation	60 seconds maximum recording time per image; reviewable playback on camera, optional Bluetooth headset available but not required	
Text annotation	Yes. Including standard shortcuts as well as user programmable options	
Video recording	No	Standard and radiometric
Remote control operation	Remote display through Fluke Connect	Remote display and control operation through Fluke Connect™
Alarms	High temperature, low temperature, and isotherms (within range)	
Wireless connectivity	Fluke Connect™ app compatible. Wireless connectivity to PC, iPhone™ and iPad™ (iOS 4s and later), Android™ 4.3 and up, and WiFi to LAN	
Software	Full analysis and reporting software with access to the Fluke Connect™ system	

Recommended Accessories



Included Accessories

AC Power Supply and Battery Pack Charger, Two Rugged Lithium-Ion Smart Battery Packs, USB Cable, HDMI Video Cable, 4GB Micro SD Card, Adjustable Hand Strap.

Ordering Information

FLK-Ti401 PRO	Infrared Camera 9Hz
FLK-Ti401 PRO	Infrared Camera 60Hz
FLK-Ti480 PRO	Infrared Camera 9Hz
FLK-Ti480 PRO	Infrared Camera 60Hz

Fluke Ultra Series Thermal Imagers

Ti480U, Ti401U, Ti300U



Fluke Ti480U

The NEW Fluke Ultra Series Thermal Cameras is designed to provide advanced visual infrared experience. It comes with a smart intuitive user interface, increased thermal sensitivity to capture the smallest differences and the latest technology for on-screen clarity. A professional 640 x 480 Infrared Camera with improved spatial resolution and UltraFocus focusing technology makes the Ti480U/401U/300U go-to camera range for the professional moving to the next level.

With the support of the new sensor, the Ultra Series now makes a substantial progress in image quality, focus speed and test functions, taking performance to whole new level. While retaining the classic industrial design, it improves the user experience and help users with their efficient practical workflow.

We believe that every day Thermographers are making things better around them, and Fluke is striving for this common goal together with its users.

	Fluke Ti480u	Fluke Ti401u	Fluke Ti300u
Basic Parameters			
IR resolution	640 x 480	640 x 480	384 x 288
SuperResolution	1280 x 960	-	-
Detector type	Uncooled focal plane infrared detector		
Thermal sensitivity (NETD) @ 30 °C	50 mk (0.05 °C)	75 mk (0.075 °C)	75 mk (0.075 °C)
Spectral response	7 to 14 μm		
Image frame rate	30 Hz	30 Hz	30 Hz
Lens Field of View (FOV)	25° x 19°		
Spatial resolution (IFOV)	0.68 mrad	0.68 mrad	1.14 mrad
Minimum imaging distance	0.25 m		0.1 m
Lens focal distance	f 24.8		f 15
Focus	Auto / Manual Focus		
Lens recognition	Auto		
Optional lens	2x telephoto lens 4x telephoto lens Wide-angle lens		
Digital Zoom	1-10x	1-10x	1-4x



Packing List	Ti300U	Ti401U	Ti480U
The Imager (standard field angle lens included)	✓	✓	✓
SBP3 smart battery pack	2	2	2
SBC3 power adapter	✓	✓	✓
SBC3 battery charging base	✓	✓	✓
Hand strap	✓	✓	✓
Hard carrying case	-	✓	✓
Carrying case	✓	-	-
Soft carrying case	✓	-	-
Mini HDMI cable	✓	✓	✓
USB-A dual-port cable	✓	✓	✓
32GBMICROSD	✓	✓	✓
Quick reference guide	✓	✓	✓
Safety information	✓	✓	✓
Detection report	✓	✓	✓

Fluke Connect (FC) available in selected countries. Contact your local Fluke distributors to find out more.

Contact your local distributor for price and availability. [fluke.com/findus](http://fluke.com/findus)

Fluke Connect (FC) available in selected countries. Contact your local Fluke distributors to find out more.

Contact your local distributor for price and availability. [fluke.com/findus](http://fluke.com/findus)

# Fluke TiX800 Expert Series Thermal Imagers

TiX870, TiX875, TiX880, TiX885



Fluke TiX880

The new Fluke TiX885, TiX880, TiX875 and TiX870 thermal cameras, with 640 x 480 resolution, provide superior image quality needed for experimental R&D applications.

With the help of Super Resolution technology, the high-end TiX885 and TiX880 cameras can produce images with a resolution of 1280 x 960 pixels.

Capture images while moving or use the camera for measuring fast changing temperatures with a frame rate of up to 30 Hz.



Industrial OEMs can reliably identify devices, arrange test data, and mark GPS location using QR code recognition feature in TiX885, TiX880, and TiX870.

TiX885 and TiX875 facilitates recording of fully radiometric IR video stream + data stream. The SmartView IR software allows the captured data to be transferred into a PC to aid in secondary analysis.

These cameras can auto-focus from a far distance for outdoor surveys, and the 1 to 35x continuous digital zoom [1 to 25x for TiX875 and TiX870] enables the user to clearly observe fine details on such far-off targets.

180 ° articulating lens, 5.5-inch OLED responsive touch screen and > 3.5 hours of battery life offers flexibility, comfort & convenience in operating the camera.

The TiX885 and TiX880 are ideal for high temperature testing as they can measure up to 1200°C.

	TiX870	TiX875	TiX880	TiX885
Detector				
IR Resolution	640 × 480			
SuperResolution	-	-	Enhanced to 1280 × 960 pixels	Enhanced to 1280 × 960 pixels
Thermal Sensitivity* (* Under best case scenario)	<35 mK @ 30 °C	<30 mK @ 30 °C	<25 mK @ 30 °C	
Field of View (FOV)	25° × 19°			
Spatial Resolution (IFOV)	0.68 mRad			
Digital Zoom	1 to 25x		1 to 35x	
Detector Type	Focal Plane Array (FPA), Uncooled Infrared Detector			
Spectral Response	8 to 14 μm			
Lens Aperture	F 1.0			
Lens Recognition	Auto			
Minimum Focus Distance	0.2 m			
Focus System	Auto/Manual			
Frame Rate	9 Hz	30 Hz	9 Hz	30 Hz

- Included Accessories
- Fluke TiX800 Thermal Imager (standard lens): Rechargeable Li-ion batteries (3 pcs), Power adapter, Battery charger, Lens Cover, USB Cable, HDMI Cable, High-Speed SD Card, Card Reader, Safety Information, Quick Reference Guide, Hand Strap, Neck Strap, Hard Carrying Case
- Recommended Accessories
- TiX800 4X TELE, TiX800 7C TELE LEN  
TiX800 2X TELE, TiX800 12C TELE LEN  
TiX800 2X WIDE, TiX800 46C WIDE LEN  
TiX800 MACRO, TiX800 50UM MACRO LEN  
TiX800 MACRO, TiX800 25UM MACRO LEN

# Fluke TiX1000 Expert Series Thermal Imager

TiX1060



Fluke TiX1060

The 1024x768 resolution new Fluke TiX1060 thermal imager has superior image quality and is well suited for R&D engineers and scientific researchers. With frame rate up to 25Hz, it retains more details and meets the testing needs of capturing fast changing temperature.

For outdoor applications, the TiX1060 comes with auto-focus technology, allowing user to focus on target from a far distance. Coupled with 1 to 35x continuous digital zoom, user can view small details on distant targets clearly.

With a full 180-degree articulating lens, the Fluke TiX1060 Infrared Camera allows thermographers to easily navigate over, under, and around objects to preview and capture images with ease. Combined with the Super Resolution technology, the TiX1060 can achieve image resolution of 2048 × 1536 pixels.

It also comes with the Fluke SmartView®

IR software, which provides a suite of advanced tools to view, optimize, annotate, and analyze infrared images, and generate fully customizable professional reports.

TiX1060	
Detector	
Image resolution	1024 x 768
Super Resolution	Yes (enhanced to 2048x1536 pixels)
Thermal sensitivity (NETD)	<30 mK @ 30 °C
Field of View (FOV)	25° x 19° (standard lens)
Spatial Resolution (IFOV)	0.43 mrad
Digital zoom	1x to 35x continuous zoom
Detector type	Focal Plane Array (FPA), uncooled infrared detector
Detector pixel spacing	17 μm
Spectral range	8 to 14 μm
Lens aperture	F1.0
Lens recognition	Auto
Minimum focus distance	0.5 m
Focus System	Auto [motorized focus]/Manual
Frame rate	13 Hz, full window; 25 Hz, 1/2 window

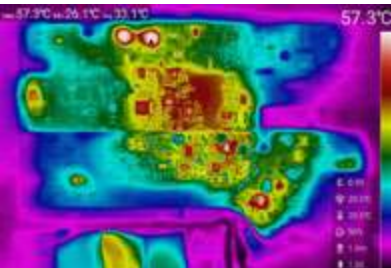

- Included Accessories
- Fluke TiX1060 Thermal Imager (standard lens): Rechargeable Li-ion batteries (3 pcs), Power Adapter, Battery charger, Lens Cover, USB Cable, HDMI Cable, High-Speed SD Card, Card Reader, Safety Information, Quick Reference Guide, Hand Strap, Neck Strap, Hard Carrying Case
- Recommended Accessories
- TiX1000 4X TELE, TiX1000 9C TELE LEN  
TiX1000 2X TELE, TiX1000 12C TELE LEN  
TiX1000 2X WIDE, TiX1000 46C WIDE LEN  
TiX1000 MICRO, TiX1000 50UM MICRO LEN

Fluke Connect (FC) available in selected countries.  
Contact your local Fluke distributors to find out more.

Contact your local distributor for price and availability.  
fluke.com/findus

Fluke Connect (FC) available in selected countries.  
Contact your local Fluke distributors to find out more.

Contact your local distributor for price and availability.  
fluke.com/findus





# Mounted Infrared Cameras

## RSE30 and RSE60



The wide temperature range & high IR resolution makes the Fluke RSE30 & RSE60 thermal imaging cameras suitable for a variety of applications including critical asset monitoring, hotspot detection, research & development, process monitoring and quality control, amongst others. Our standard, wide angle and telephoto lens options capture exceptionally detailed images required for such challenging applications. The SmartView IR software gives customers the tools they need to watch, plot, analyze and report temperature data. The SDK enables app developers to produce intricate, feature-rich apps that live up to the demands and expectations of their users.

- Wide Temperature range: -20 to 650° C and -20 to 2000° C options covers a wide variety of applications.
- 384x288 & 640x480 infrared resolution offers high-definition images crucial for hotspot detection.
- Autofocus feature allows capturing sharp images.
- Video streaming at a 30Hz frame rate for smooth visual experience.
- SmartView IR software to stream radiometric videos, capture fully-radiometric videos or images, analyze images, plot data trends, export data, customize reports.
- User-definable measurement points, lines, and areas to meet the challenging needs of multi-point testing.
- Access the full potential of our RSE 30/60 series infrared cameras with Open API SDK.

Key features	RSE30	RSE60	RSE30H	RSE60H
IR Resolution	384 × 288	640 × 480	384 × 288	640 × 480
Thermal Sensitivity (NETD)	<50 mk	<30 mk	<50 mk	<30 mk
Spectral Response	7.5 µm to 14 µm			
Focus	Auto			
Temperature Range	-20 °C to 650 °C	-20 °C to 650 °C	-20 °C to 2000 °C	-20 °C to 2000 °C
Temperature Accuracy	±2 °C or ±2 % of reading, whichever is greater			
Fully-Radiometric Streaming	Yes. 30Hz	Yes. 25Hz	Yes. 30Hz	Yes. 25Hz
Video	Frequency: 30 Hz Bandwidth: 1.8 Mb Sub stream Pixel: 384 x 288 Frequency: 30 Hz Bandwidth: 100 Kb	Frequency: 30 Hz Bandwidth: 2.5 Mb Sub stream Pixel: 320 x 240 Frequency: 30 Hz Bandwidth: 100 Kb	Frequency: 30 Hz Bandwidth: 2.5 Mb Sub stream Pixel: 320 x 240 Frequency: 30 Hz Bandwidth: 100 Kb	Frequency: 30 Hz Bandwidth: 2.5 Mb Sub stream Pixel: 320 x 240 Frequency: 30 Hz Bandwidth: 100 Kb
Alarm Input/ Output	1 relay output: load capacity: 24 V, 1.5 A 1 optocoupled output: output capacity: 3.3 to 24 V, 35mA maximum output current 1 channel optocoupled input: input capability: 3.3 to 24 V, 5mA-to-15mA input current			
Access standard	ONVIF			
Network Protocols	IPv4, UDP, TCP, RTSP, RTCP, RTP			
Concurrent Access	10 channels for mainstream and substream, 1 channel for fully-radiometric			



### Included Accessories

Thermal Camera (standard lens), Lens cap (removable), Power adapter, Power connector, Ethernet cable 3 m, Allen wrench, Tripod adapter block, Mounting screw M2X5, Documents including each of Safety Sheet and Quick Reference Guide, Quality Certificate and Warranty Card

### Recommended Accessories

RSE30-2X TELE LEN

RSE30-2X WIDE LEN

RSE30H-2X TELE LEN

RSE30H-2X WIDE LEN

RSE60-2X TELE LEN

RSE60-2X WIDE LEN

RSE60H-2X TELE LEN

RSE60H-2X WIDE LEN

### Ordering Information

FLUKE-RSE30/ Infrared Camera  
APAC

FLUKE-RSE60/ Infrared Camera  
APAC

FLUKE-RSE30H/ Infrared Camera  
APAC

FLUKE-RSE60H/ Infrared Camera  
APAC

Contact your local distributor for price and availability.  
fluke.com/findus

# Fluke TiX580 Infrared Camera



Fluke TiX580



### Tablet-sized screen, more details, faster decisions.

You need maximum flexibility with an ergonomic design that allows you to easily navigate over, under and around hard-to-reach objects. With a lens that rotates a full 240 degrees and a tablet-sized 5.7 inch touchscreen LCD, you can aim and focus from a comfortable angle and easily capture targets that were once impossible to see.

- Resolution: 640 × 480 (307,200 pixels)
- Temperature range: -20° C to 1 000° C (-4° F to 1,832° F)
- Premium in-field viewing experience with a 5.7 inch responsive touchscreen LCD
- See the details you need with smart lenses— 2x and 4x telephoto, wide angle, and 25 micron macro—no calibration required, interchangeable between compatible cameras
- See, save and share from the field and connect to the largest selection of wireless test and measurement tools with the Fluke Connect™ App
- Two-year warranty

### LaserSharp™ Auto Focus

Get an in-focus image like never before with just a touch of a button. LaserSharp™ Auto Focus, exclusive to Fluke, uses its built-in laser distance meter to calculate the distance to your designated target with pinpoint accuracy. On target and in-focus. Every. Single. Time.

### Brilliant Image Quality

Enhanced image quality and temperature measurement accuracy can turn your 640 × 480 images (307,200 pixels) into 1280 × 960 images (1,228,800 pixels). That's 4× the resolution and pixels with SuperResolution.

Key Features	TiX580
Infrared resolution	640 × 480 (307,200 pixel) SuperResolution mode: 1280 × 960 (1,228,800 pixels) (TiX580)
IFOV (spatial resolution)	0.93 mrad
Field of view	34° H × 24° V
Distance to spot	753:1
Thermal sensitivity	≤ 0.05° C at 30° C (86° F) target temp (50 mK)
Temperature range	-20° C to 1 000° C (-4° F to 1,832° F)
Optional lenses	Pre-calibrated smart optional lenses: wide angle, 2x telephoto
Wireless connectivity	Fluke Connect™ app compatible. Wireless connectivity to PC, iPhone™ and iPad™ (iOS 4s and later), Android™ 4.3 and up, and WiFi to LAN
IR-Fusion™	AutoBlend™ mode, continuous blending
Picture-In-Picture (PIP)	Yes
Software	Fluke Connect™ (web, mobile and desktop)
Video recording	Standard and radiometric
Alarms	High temperature, low temperature, and isotherms (within range)

Fluke Connect (FC) available in selected countries.  
Contact your local Fluke distributors to find out more.

### Recommended Accessories



FLK-LENS/TELE2  
Telephoto  
infrared lens (2x  
magnification)



FLK-LENS/WIDE2  
Wide-angle infrared  
lens



FLK-LENS/4XTELE2  
Telephoto  
infrared lens (4x  
magnification)



FLK-LENS/25MAC2  
Infrared 25 Micron  
Macro lens



TI-CAR-CHARGER  
Car Charger



TI-BLUETOOTH  
Bluetooth Handset



FLK-TiX5XX-NECK  
Neck Strap



CV400  
ClirVu™ Infrared  
Window



### Included Accessories

AC Power Supply and Battery Pack Charger, Two Lithium-ion Smart Battery Packs, USB Cable, HDMI Video Cable, Hard Carrying Case, Adjustable Neck and Hand Strap, Bluetooth Headset (where available), Warranty Registration Card and Calibration Certificate. Flash Drive includes Product Manuals and SmartView™ Software.

### Ordering Information

FLK-TiX580 9Hz Infrared Camera

FLK-TiX580 60Hz Infrared Camera

Contact your local distributor for price and availability.  
fluke.com/findus



# Fluke CV Series ClirVu™ Infrared Windows



## Compliance without compromise. Safety without sacrifice.

- Increase the safety and speed of electrical thermal imaging inspections with Fluke ClirVu™ IR Windows. Reduce the risk of arc-flash and electrocution, increase the safety of your personnel and reduce the time and cost of preventive maintenance.
- Save time with a quick and easy five-minute or less installation
  - One technician
  - One hole with standard Greenlee™ punch
  - Panel door does not need to be removed
  - Grounds instantly to metal enclosure with patent-pending AutoGround™ process
  - Maintains panel arc test ratings up to 63 kA when properly installed
- Torture Tested™ to the highest arc blast test ratings
  - IEEE C37.20.7: 63 kA Arc tested at KEMA, UL 50/50E/50V, UL 1558, IEC 60529-1: IP67, IEC 60068, NEMA 4/12, CSA C22.2 NO.14-13:2012, and CE
- Convenience of both quick turn (CV400, CV300, CV200) or security keyed access (CV401, CV301, CV201)
- Available in three sizes 50 mm (1.96 in), 75 mm (2.95 in) and 95 mm (3.74 in)
- Work permit requirements and NFPA 70E processes are significantly reduced
- Full PPE is often not required so inspections are done faster and more conveniently
- Lifetime replacement warranty against manufacturing defects

## Quick & Easy Installation in 5 minutes or less



Specifications	CV400	CV401	CV300	CV301	CV200
Size	95 mm (3.74 in)		75 mm (2.95 in)		50 mm (1.96 in)
Voltage Range	Any				
NEMA Environment Type	Type 4/12 (indoor/outdoor)				
AutoGround™	Yes				
ClirVu™ Optic	Yes				
Operating temperature	-40° C to 232° C and 260° C (-40° F to 449.6° F and 500° F) Intermittent				
Body material	EZAC & ZA-27 High Strength Zinc/ Aluminum Alloy				
Ratings and testing					
Arc-Tested (IEEE C37.20.7)	63 kA for 30 cycles @ 60 Hz				
UL 50V component recognition	Yes				
UL 50, UL 50E/NEMA Environmental Rating	NEMA Type 4/12				
UL 1558	Yes				
CSA C22.2 No. 14, No. 94	Yes				
CSA Type Rating	Type 4, 12				
Ingress Protection (IEC 60529)	IP67				
Lloyds Register	IEC 62271-100, 200: Up to 11 kV marine switchgear, indoor or outdoor (offshore only), IP65				
Vibration rating	IEC 60068-2-6: 10-2000 Hz, 5 g peak, 2.5 hr/axis				
Humidity rating	IEC 60068-2-3: 40 C, 93% RH, 504 hr.				
Install					
Actual mounting hole diameter required	115.42 mm (4.54 in)		89.89 mm (3.53 in)		61.37 mm (2.41 in)
Greenlee Punch Kit = Punch/ Die	742BB = 2984AV/2983AV		739BB = 1431AV/1432AV		76BB = 441AV/442AV
Door Latch	Hand Turn	Security Key	Hand Turn	Security Key	Hand Turn      Security Key
Optics					
Optic insert diameter	95 mm (3.74 in)		75 mm (2.95 in)		50 mm (1.96 in)

## Included Accessories

Hand Turn Door Latch (CV200, 300 & 400), Security Key Door Latch (301, 401) and Warranty Statement.

Fluke IR Windows are supplied complete, assembled and ready for installation.

## Ordering Information

FLUKE-CV200	50 mm, Infrared Window, Hand Turn Door Latch
FLUKE-CV300	75 mm, Infrared Window, Hand Turn Door Latch
FLUKE-CV301	75 mm, Infrared Window, Security Key Door Latch
FLUKE-CV400	95 mm, Infrared Window, Hand Turn Door Latch
FLUKE-CV401	95 mm, Infrared Window, Security Key Door Latch

Contact your local distributor for price and availability.  
[fluke.com/findus](http://fluke.com/findus)

# Fluke Lenses

## Telephoto, Wide Angle and Macro

### Telephoto Lenses

The difference between finding and potentially diagnosing the problem, and not seeing any discrepancy at all. Get the detail you need, even from a distance, when you view your target magnified two-times or four-times more than a standard lens.



Standard      2x Telephoto      4x Telephoto

### Wide angle lenses

When working in a tight space, see a larger target from a close distance. Ideal for roof and building inspection or for looking through IR Windows.

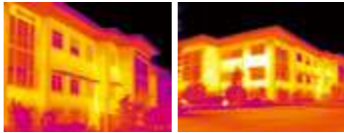

Standard lens      wide lens see both sides of the building at the same time from the same distance

### Macro lenses

Get an incredibly detailed image of very small objects—as small as 25 microns, smaller than the average human hair.

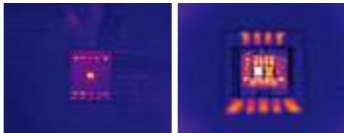

Standard      25 micron macro lens — see detail in very small objects

Model number	Ti401Pro	Ti480PRO	TiX580
TI-LENS/TELE2 2x Telephoto infrared smart lens†	•	•	•
TI-LENS/WIDE2 Wide Angle Infrared Smart Lens†	•	•	•
FLK-Lens/4xTele2 4x Telephoto infrared smart lens†	•	•	•
FLK-Lens/25Mac2 25 Micron macro infrared smart lens†	•	•	•

†The lenses for TiX580, Ti480PRO are smart lenses. They come pre-calibrated and don't require calibration to a specific camera, so they are interchangeable between compatible cameras.



## Ordering Information

FLK-LENS/TELE2	2x Telephoto Infrared Smart Lens
FLK-Lens/4xTele2	4x Telephoto Infrared Smart Lens
FLK-Lens/Wide2	Wide Angle Infrared Smart Lens
FLK-Lens/25Mac2	25 Micron Macro Infrared Smart Lens

Contact your local distributor for price and availability.  
[fluke.com/findus](http://fluke.com/findus)



Fluke DS703 FC Diagnostic Video Borescope



Gritty, industrial, expensive equipment? Diagnose before tear-down with the durability of Fluke

Industrial inspections require a powerful diagnostic borescope designed to stand up to the dirtiest, most harsh environments. Fluke Diagnostic Scopes put high-resolution images in the palm of your hand.

- High definition probe with dual-view camera
- High Resolution DS703 FC- 1280 × 720 (921,600 pixels)
- Processing speeds that render a smooth, clear, consistent image
- 17.78 cm (7 in) LCD screen for easy viewing
- Improved battery charging and management
- Macro to micro zoom function
- Adjustable lighting to capture the best image
- Up is Up™ technology for an appropriate orientation, regardless of the probe location
- True 720p video
- Two-year warranty

Fluke DS703 FC High Resolution Diagnostic

Scope with Fluke Connect™

Rugged, high-definition industrial 1280 × 720 resolution Diagnostic Scope with Wi-Fi capability. 22.86 cm (7 in) capacitive touch screen for accurate diagnostics in difficult to reach spaces. 720p video recording inspection camera. Up is Up™ technology rotates the display screen to allow for consistent image display, regardless of the orientation of the probe.

DS703 FC	
LCD screen	
Type	7 inch Capacitive touch screen
Refresh rate	30 hz
LED backlight	Adjust display brightness for optimal viewing
Communication	
Wireless interface	WiFi 802.11b/g/n, Range: 10.06 m (33 ft)
Data transfer	USB and micro HDMI cable
FlukeConnect™	Save and share images via FlukeConnect™
Instant upload to the cloud	Yes, with FlukeConnect™
General features	
Color palettes	Visible light, grayscale or inverted
Internal memory	6 GB
Physical buttons	Intuitive, easy to navigate button technology, 4 functional keys, 4 navigational, one capture or select button
Carrying case	Protective EVA case
Strap	Hand Strap and Neck Strap included
Power adapter	AC adapter/battery charger input
Battery	6400mAh 3.7 volt rechargeable internal li-ion battery
Battery life	3 hours at 50 % LED brightness
Dimensions	17.73 x 22.48 cm (6.98 x 8.85 in)
Weight	0.88 Kg (1.95 lbs)
General specifications and safety	
Tablet	IP54, dust protected and protected against water projected from a nozzle
Drop test	2 meter (6.56 feet)
Operating temperature	0 °C to 45 °C (32 °F to 113 °F), 50 °C (122 °F) for less than 10 minutes
Storage temperature	-40 °C to 60 °C (-40 °F to 140 °F)
Operating humidity	90 % at 35 °C (95 °F), 75 % at 40 °C (104 °F), 45 % at 50 °C (122 °F)
Warranty	2 years

Recommended Accessories			
	<b>FLK-3.8MM Scope</b>		<b>FLK-8.5MM Scope</b>
	1M probe, forward view		3M probe, dual view
	<b>FLK-5.5MM Scope</b>		<b>FLK-8.5MM Scope</b>
	1M probe, forward view		2M probe, dual view
	<b>FLK-5.5MM/0.7M ART</b>		<b>FLK-9MM Scope</b>
	Articulating Camera		Forward view, 20M probe reel



**Included Accessories**  
Hand strap, neck strap, USB cable, AC power supply/battery charger, TPAK Magnetic Hanger, protective EVA case.

Ordering Information

FLK-DS703 FC High Resolution Diagnostic Scope

Contact your local distributor for price and availability.  
fluke.com/findus

Fluke ii905 and ii500 Leak Detection Industrial Imager



A fast, simple way to detect compressed air, steam, gas and vacuum leaks.

The Fluke ii905 & ii500 Acoustic Imagers provides best-in-class acoustic leak detection technology - LeakQ™ which empowers maintenance teams to efficiently detect, locate, and assess gas and vacuum leaks; even in noisy environments

- 17.78 cm (7 in) 1280 × 800 LCD with capacitive touchscreen
- Frequency band of up to 65kHz (for ii905)
- SoundMap™ overlay for visual leak detection
- Capture images in JPEG or PNG format with user input notes function
- Capture videos in MP4 format
- LeakQ reporting tool for detailed reports
- Two-year warranty

SoundSight™ Technology

Specifically designed for noisy production facilities, new SoundSight™ technology is simple to learn and easy to implement. The 7" LCD touchscreen overlays a SoundMap™ on a visual image for quick leak location identification. The straightforward, intuitive interface allows technicians to isolate the sound frequency of the leak to filter out loud background noise. In a matter of hours, the team can inspect the entire plant during peak operations. For the first time, you can quickly and easily identify the air leak repairs needed to ensure efficient operations and reduce utility bills. Images can be saved and exported for reporting purposes. Never leave air leaks unattended again.

With minimal training, the ii500 enables you to:

- Quickly and easily locate leaks
- Optimize air compressors—delay the capital expense of installing additional compressors
- Ensure proper air pressure to pneumatic equipment
- Lower energy and gas costs
- Reduce leak detection time
- Improve reliability of the production line
- Make leak detection part of the typical maintenance routine
- Train the team in a matter of minutes
- Validate repairs on the spot

Key Features	ii500	ii905
LeakQ™	Scale(1-10)	Leak size scale, leak rate, and leak cost estimation
Detection Range	0.5 to > 50 meters (1.6 to > 164 feet)	0.5 to > 70 meters (1.6 to > 230 feet)
Wi-Fi		•
Field of View	63 ° ± 5 °	63 ° ± 5 °
Frequency	2 to 52 kHz	2 to 65 kHz
Detection Range	Up to 50 meters (164 feet)*	Up to 70 meters (230 feet)*
Visual Camera Resolution	1.2 MP	5.0 MP
Battery Life	6 hours	6 hours
Memory	20 GB	32 GB
Tripod Connector		•

Try the Virtual Demo

See sound now. Take a virtual tour of the Fluke ii500 and ii915 Acoustic Imagers. interface allows technicians



acousticimaging.fluke.com



Recommended Accessories			
	<b>BP291</b>		<b>EBC290</b>
	4500 mAh capacity Li-ion Battery		External Battery Charger
	<b>FLK-TIX5xx-NECK</b>		<b>CXT1000</b>
	Neck Strap		Hard Carry Case



Learn more



https://fluke.co/iiseries

Included Accessories

Acoustic Imager; Power supply\*; Lithium-ion smart battery pack; USB-C cable; Rugged hard carrying case; Array sensor cover; Adjustable hand strap, and adjustable neck strap.

\* only ii500 includes a battery charging bay

Ordering Information

FLK-II905 Acoustic Imager  
FLK-II500 Acoustic Imager

Contact your local distributor for price and availability.  
fluke.com/findus



# Fluke ii915 Acoustic Imager



Fluke ii915

## A fast, easy way to detect, locate and analyze partial discharge in one tool.

The ii915 is the all-in-one tool maintenance teams have been waiting for when it comes to leak and partial discharge (PD) issues. Quickly scan the environment and get all the pictures/videos you need with simple one-button capture. No additional tools, equipment or cumbersome cables required. The ii915 Acoustic Imager’s ground-breaking technology makes it a cost-efficient, safe, effective, and comfortable tool for teams who inspect and maintain power distribution and industrial high voltage equipment.

- 17.78 cm (7 in) 1280 × 800 LCD with capacitive touchscreen
- Detection range of 0.5 m to 120 m
- Frequency band of 2 kHz to 100 kHz
- SoundMap™ overlay for visual PD detection
- Captures videos in MP4 format
- Wireless data transfer
- Two-year warranty

## SoundSight™ Technology for partial discharge detection

Partial Discharge is a very serious issue that you need to be able to monitor quickly and easily. Whether you are inspecting insulators, transformers, switch gears or high voltage powerlines you need to be sure that you spot a problem quickly and early. Partial discharge that goes unchecked can cause blackouts, fires, explosions, or death from arc flashes. In addition to the danger that partial discharge poses to human lives and the environment, there is a significant monetary risk of downtime. Having equipment go down can cost millions of dollars per hour of downtime.

The Fluke ii915 Acoustic Imager is the perfect tool for teams that are constantly inspecting and maintaining power distribution and industrial high voltage equipment. The ii915 provides a safe quick and easy way to detect and locate partial discharge in order to maintain high voltage equipment and prevent catastrophic events. With SoundSight™ technology the ii915 translates the sounds that it hears into a visual representation so that you can quickly locate problem areas. The higher frequency capability of the ii915 allows for earlier detection to facilitate early maintenance planning.

Key Features		ii915
Sensor		
Frequency Band		2 kHz to 100 kHz
Nominal Frame Rate		25 fps
Detection Range		0.5 to 120 m (1.64 to 393.7 ft)
Built-in Digital Camera (visible light)		
Field of View		63° ±5°
Focus		Fixed lens
Display		
Size		22.86 cm (7 in) LCD with backlight, under-sunlight readable
Resolution		1280 × 800 (1,024,000 pixels)
Touchscreen		Capacitive
Acoustic Image		Yes, SoundMap™ image
Acoustic Measurements		
Measurement Range		12.1 dB SPL to 114.6 dB SPL ±1 dB SPL 2 kHz 4.4 dB SPL to 101.2 dB SPL ±2 dB SPL 19 kHz 12.8 dB SPL to 119.2 dB SPL ±1 dB SPL 35 kHz 19.8 dB SPL to 116.1 dB SPL ±3 dB SPL 52 kHz 41.4 dB SPL to 129.0 dB SPL ±1 dB SPL 80 kHz 54.4 dB SPL to 135.5 dB SPL ±1 dB SPL 100 kHz
Auto Max/Min dB Gain		Auto or manual, user selectable
Frequency Band Selection		User selectable through user-made pre-sets or manual entry
General Specifications		
Battery Life		6 hours/battery (product includes spare battery)
Main Unit Rating		IP40 protection against particles 1 mm or greater
Weight		2 kg (4.4 lbs)
General Safety		IEC 61010-1

Recommended Accessories



**BP291**  
4500 mAh capacity  
Li-ion Battery



**EBC290**  
External  
Battery Charger



**FLK-TIX5xx-NECK**  
Neck Strap



**CXT1000**  
Hard Carry Case



Learn more



<https://fluke.co/iiseries>

Included Accessories

Acoustic Imager; Power supply; Lithium-ion smart battery pack; USB-C cable; Rugged hard carrying case; Array sensor cover; Adjustable hand strap, and adjustable neck strap.

Ordering Information

FLK-II915      Acoustic Imager

Contact your local distributor for price and availability.  
[fluke.com/findus](https://fluke.com/findus)

# Renewable Energy

The solar industry is accelerating with an estimated market value of nearly \$370 billion by 2030. With market growth comes improved solar technology and a more affordable transition to solar. Solar technicians and managers need to be able to install and service equipment quickly, safely and efficiently.



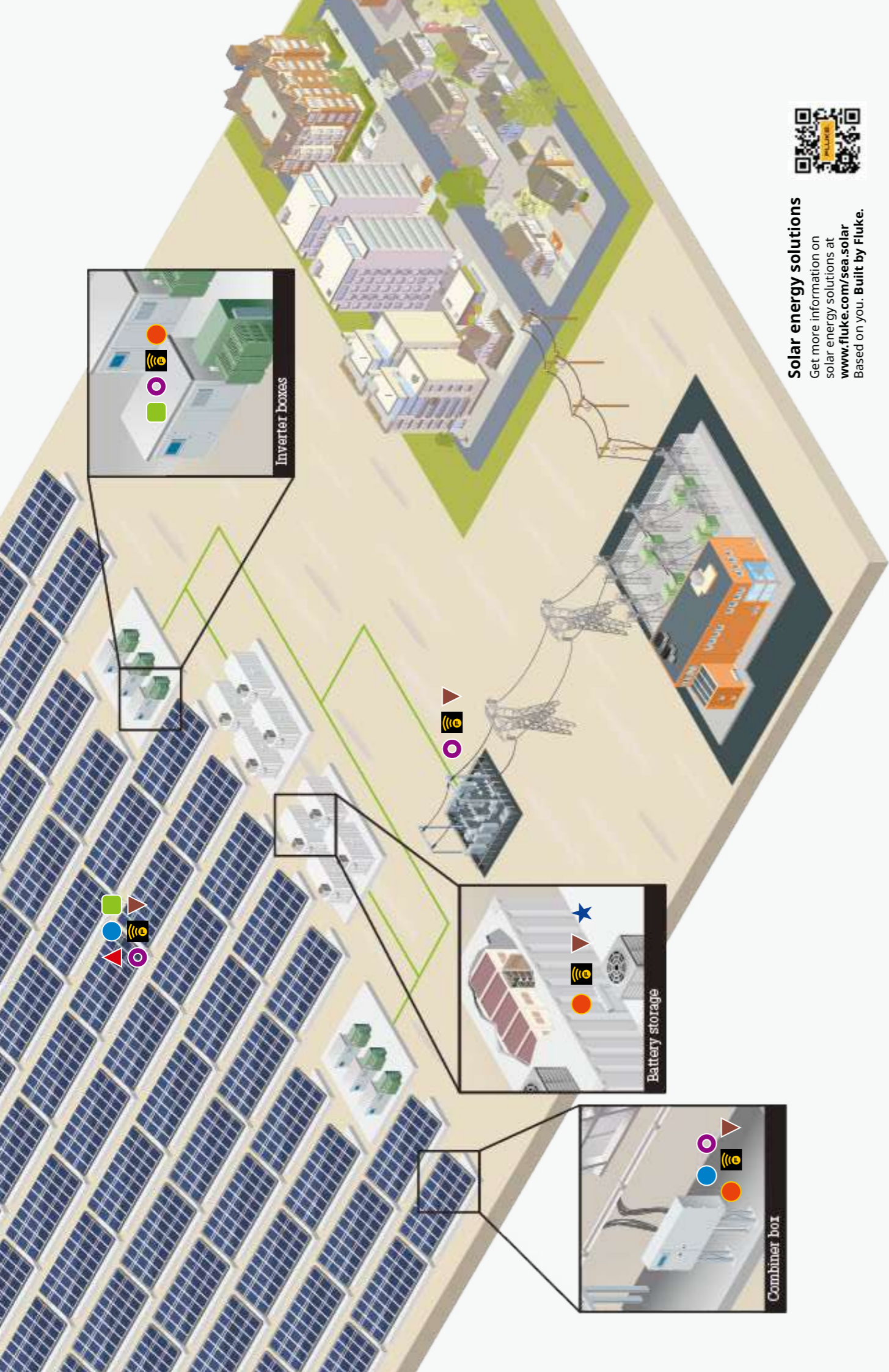

Solar energy solutions

Get more information on solar energy solutions at [www.fluke.com/sea.solar](http://www.fluke.com/sea.solar)  
Based on you. Built by Fluke.



Solar Technician/  
Installer

Focus:

- Mechanical and electrical design
- Conduct commissioning
- Troubleshooting

Job needs:

- ▲ Irradiance meter/PV tester
- Digital multimeter
- Clamp meter
- Temperature/Thermal
- Insulation and power quality
- Insulated hand tools
- ▼ Earth ground

PV Designer/  
Electrician

Focus:

- Conduct commissioning
- Preventative maintenance
- Troubleshooting

Job needs:

- ▲ Irradiance meter/PV tester
- Digital multimeter
- Clamp meter
- Temperature/Thermal
- Insulation and power quality
- Insulated hand tools
- ▼ Earth ground

Solar Advisor

Focus:

- Mechanical and electrical design
- Troubleshooting

Job needs:

- ▲ Irradiance meter/PV tester
- Digital multimeter
- Clamp meter
- Temperature/Thermal

Operations and  
Maintenance  
Manager

Focus:

- Lead preventative maintenance
- Troubleshooting
- Monitoring

Job needs:

- ▲ Irradiance meter/PV tester
- Digital multimeter
- Clamp meter
- Temperature/Thermal
- Insulation and power quality
- ★ Battery analyzer
- Insulated hand tools

Solar energy solutions

Learn how Fluke solutions can save you time and money while increasing your productivity at [www.fluke.com](http://www.fluke.com)

Clean Tech		Electrical Measurement Tools				Temperature		Earth Ground		Software		Accessories				
Multifunction PV tester	Irradiance meter	Digital multimeter	Clamp meter	FC wireless multimeter kit	Insulation tester	Insulation tester	Power quality analyzer	Thermal imager	Temperature analyzer	Battery Analyzer	Stakeless clamp	Fluke Connect™	TruTest™	Insulated hand tools	Test leads	
▲	▲	●	●	●	■	■	■	○	★	▼	▼	📶	📶	●	●	

# Renewable Energy Tools

Solar energy and electric vehicle charging infrastructure are expanding worldwide at a fast pace. From grid-tied and off-grid, to hybrid and backup systems, critical infrastructure must be maintained for reliability and efficiency.

The growth of the solar energy industry requires new solar testing equipment solutions for electricians, PV installers, and technicians. From solar clamp meters, solar irradiance meters and photovoltaic testers for residential needs, to commissioning a new PV array or routine maintenance on a solar farm or photovoltaic power station, Fluke testing equipment has you covered.



## Irradiance and Temperature

Fluke Irradiance Meters have been designed from the ground up to simplify the installation, commissioning, and troubleshooting of photovoltaic arrays, measuring irradiance, temperature, inclination and direction of the solar array in a single handheld tool.

Whether working on a roof-mounted system or on a large field installation, Fluke Irradiance Meters are the single-handed solution that every solar installer and technician needs in their tool bag.

See pages 72



## Solar Data Management and Reporting Software

Whether you are analyzing panel efficiency through I-V curves, or safety testing the system through the Category 1 test regime in conformance to IEC 62446-1, proper data management is critical for producing easy-to-understand reports for clients.

TruTest™ enables solar testing, asset management, data storage and reporting on a single software platform that covers certification and documentation needs.

See page 74



## Multifunction Tests and I-V Curve Tracing

Test that PV systems are performing to their optimal power output as well as operating safely. Designed for PV professionals that provide installation, commissioning and maintenance services, you can rely on Fluke to provide a complete PV testing solution that conforms to IEC 62446-1 standards.

Fluke's multifunction PV tester includes a full sequence of safety and performance tests quickly and accurately to save you time and money with features like auto testing, instant on-screen I-V curve results, and a unique "Keep the Leads" system which allows for multiple tests through a one-time setup of test leads.

See page 73



## Electric Vehicle Charging Station Operation

Test the safety and performance of type 1 or connector for Tesla™ station, level 1 or level 2 electric vehicle AC charging stations (EVSEs) with Fluke's EVSE testing solutions. Verify an EVSE is working properly after install, during periodic maintenance or troubleshooting.

You can perform a variety of tests including ground fault checks, insulation of wires, measuring voltage and duty cycle to see max current available for charging all with one adapter. The adapter acts as an electric vehicle when connected to an EVSE for easy performance and maintenance testing.

See page 75



# Fluke IRR1-SOL Solar Irradiance Meter



Fluke IRR1-SOL



## One easy-to-use tool for testing solar panels and PV systems.

The Fluke IRR1-SOL Irradiance Meter has been designed from the ground up to simplify the installation, commissioning and troubleshooting of photovoltaic arrays and solar panels. Whether surveying, installing, executing maintenance, or checking the performance of solar panels or photovoltaic systems there are four critical measurements that technicians require, and that the Fluke IRR1-SOL Irradiance Meter delivers:

- Solar irradiance: Make instantaneous measurements to determine the watt per square meter solar irradiation, required by the IEC 62446-1 standard
- Ambient and PV module temperature: Measure temperature by either placing the meter directly on the panel or by connecting the external probe
- Array orientation: Find cardinal direction with the built-in compass
- Tilt angles: Verify inclination of a roof or panel with the tilt function

## Built to go where you go

With a rugged, compact design, a protective carrying case, and an easy-to-read, high contrast LCD screen to read measurements in direct sunlight, the IRR1-SOL can go where you go. The simple user interface, instantaneous solar irradiation measurements, and built-in temperature sensor make it easy to meet the IEC 62446-1 requirements for testing, documenting, and maintaining photovoltaic systems.

### The IRR1-SOL features:

- A high precision mono-crystalline solar sensor for irradiance measurements up to 1400 W/m<sup>2</sup>
- Two options for temperature measurement – a built-in sensor and an external suction mount probe
- An integrated compass
- An inclination sensor for the tilt function

### Learn more



fluke.com/sea.solar

## Work in the Solar Industry?

Visit the link to learn how Fluke tools can help with the future of power.



### Included Accessories

FLK-80PR-IRR External Temperature Probe with Suction Cup, C250 Carrying Case with Shoulder Strap, Four AA Alkaline Batteries and User Manual.

### Ordering Information

FLK-IRR1-SOL Solar Irradiance Meter

# Fluke SMFT-1000 Multifunction PV Tester and Performance Analyzer, I-V Curve Tracer Kit



## All-in-one test solution to verify PV system performance and safety, expedite client reporting

Test that PV systems are performing to their optimal power output as well as operating safely with the Fluke SMFT-1000 multifunction tester with I-V curve tracing. Designed for PV professionals that provide installation, commissioning and maintenance services to systems that operate at 1000 V DC or under, the SMFT-1000 provides a complete PV testing solution that conforms to IEC 62446-1 standards. Through Fluke's TruTest™ Software, measurement data from solar site installation and commissioning testing can be easily imported, organized and analyzed for effortless reporting without having to bring a laptop on-site.

## Critical testing features for periodic inspection of PV systems

Full sequence safety testing – IEC 62446-1 Category 1:

- Protective resistance earth (RLO)
- Voltage on open circuit, including polarity (VOC)
- Short circuit current (ISC)
- Insulation resistance (RINS)

ROI and system performance testing – IEC 62446-1 Category 2:

- I-V Curve tracing and software analysis with TruTest™
- Irradiance, temperature, tilt, cardinal direction

Specifications		SMFT-1000	
Protective conductor resistance (RLO)			
Display range	Measuring range	Resolution	Accuracy
0.00 Ω - 19.99 Ω	0.20 Ω - 19.99 Ω	0.01 Ω	± (2 % + 2 Digit)
20.0 Ω - 199.9 Ω	20.0 Ω - 199.9 Ω	0.1 Ω	± (2 % + 2 Digit)
200 Ω - 2000 Ω	200 Ω - 2000 Ω	1 Ω	± (5 % + 2 Digit)
Test current	≥ 200 mA (≤ 2Ω + Rcomp)		
Test voltage	4 V DC ... 10 V DC		
Polarity reversing	Yes		
Test lead zero (Rcomp)	Up to 3 Ω		
PV module/PV string, open-circuit voltage (Voc)			
0.0 V - 99.9 V	5.0 V - 99.9 V	0.1 V	± (0.5 % + 2 Digit)
100 V - 1000 V	100 V - 1000 V	1 V	
Polarity test	Yes		
General Specifications			
Weight	1.4 kg (3.09 lb)		
Battery	6 AA IEC LR6		
Operating temperature	0 °C to 50 °C (32 °F to 122 °F)		
Storage temperature	-30 °C to 60 °C (-22 °F to 140 °F) batteries removed		
Operating altitude	up to 2000 m		
Storage altitude	up to 2000 m		

Valid in selected countries.  
Check with your local Fluke representative on availability.

### Included with SMFT-1000:

- Fluke SMFT-1000-BP Professional Tool Backpack
- SMFT-1000 Multifunction PV Analyzer
  - Carry Strap
  - Fuse Pack
  - Adapter Cable IRDA Optical-to-USB
  - Zero Adapter
- IRR2-BT Wireless Solar Irradiance Meter Pro
  - 80PR-IRR External Temperature Probe
  - Mounting Bracket for solar panel
  - Carry Case
- i100 AC/DC Current Clamp 100 A
- TPAK Magnet Set
- TP1000 Test Probe with Remote Test Button
- TL1000 Test Lead Set
- TL1000-MC4 Test Lead Set
- TL1000/30M Test Lead on Reel
- Coupler set
- (6) AA Batteries

### Learn more



## Recommended tools for use with the SMFT-1000

- TruTest™ Data Management and Reporting Software
- 393 FC CAT III 1500 V Solar Clamp Meter
- 87V MAX True-rms Digital Multimeter
- 1587 FC Insulation Multimeter
- Ti480 PRO Infrared Camera
- 1625-2 GEO Earth Ground Tester
- 500 Series Battery Analyzers
- Pomona PVLEAD3 MC4 Solar Clamp Test Lead Set

### Ordering Information

SMFT-1000\* Multifunction PV Tester and Performance Analyzer, I-V Curve Tracer

\* Also available as a kit with Advanced TruTest™ Software and MC4 Solar Clamp Test Lead Set

Contact your local distributor for price and availability.  
fluke.com/findus



# Fluke TruTest™ Solar Data Management and Reporting Software



## The easy-to-use data management solution

Fluke TruTest™ Software is designed to eliminate the hassle associated with traditional solar system data management and reporting. Whether you are analyzing panel efficiency through I-V curves, or safety testing the system through the Category 1 test regime in conformance to IEC 62446-1, proper data management is critical for producing easy-to-understand reports for clients. Compatible with the Fluke SMFT-1000 Multifunction PV Tester and Performance Analyzer, TruTest™ Software allows you to quickly and easily import measurement results directly from your solar multifunction tester to computer, organize and analyze the data, compare individual asset data against previous measurements imported and provide a comprehensive and visual client report.

- With a streamlined user interface and intuitive workflow, measurement data can be easily formatted into printable test certificates and reports complete with your company logo and electronic signature.
- Easily manage measurement data
- Quickly create test certificates and reports
- Free updates for 5 years after installation
- Easy data collection and database transfers
- Enables manual data entry
- Intuitive user interface
- Fast and simple operations

## System Requirements

Type	Requirement
Operating system	<ul style="list-style-type: none"> <li>• Microsoft Windows 10, 64-bit and 32-bit (recommended)</li> <li>• Microsoft Windows 8/8.1, 64-bit and 32-bit</li> <li>• Microsoft Windows 7 with Service Pack 1, 64-bit and 32-bit</li> </ul>
System memory	Minimum 4 GB RAM (64-bit) or 2 GB RAM (32-bit)
Hard disk space	Minimum 2 GB available hard disk space
Display resolution	Minimum screen resolution 1366 x 768
Communication interfaces	USB

## Streamlined data management

Manage test results, client and site data with ease, and create reports quickly using the intuitive, modern user interface and custom-report builder.

## Single solar platform

TruTest™ enables solar testing, asset management, data storage and reporting on a single software platform that covers certification and documentation needs.

## Dashboard interface

On-screen intuitive dashboard interface allows the user to see the status of all their clients instantly and navigate to

further levels of detail if desired.

## Comprehensive reporting

Fluke TruTest™ Software simplifies the reporting process so you can produce easy-to-understand test certificates and reports as quickly as possible, saving you time and money. Easily visualize the status of assets with clear pass/fail results. Tests in accordance with standards such as IEC 62446-1 and EU directive 2009/104/EC (BetrSichV) are available at the touch of a button, and a pre-configured template ensures that no matter your testing standards TruTest™ Software has you covered.

## Demo software and software packages

Free demonstration software is available at [www.fluke.com/trutestsoftware](http://www.fluke.com/trutestsoftware). After downloading start the installation by double clicking on the software file. The setup program will guide you through the installation procedure. Please follow the installation instructions displayed on the screen.

After purchasing TruTest™ Lite or TruTest™ Advanced, you will be provided with a code that will give you full access to the features purchased.



## Learn more



## Ordering Information

FLK-TRUTEST-LITE Software	TruTest Lite Software Package license code
FLK-TRUTEST-ADV Software	TruTest Advanced Software Package with enhanced functionality license code
FLK-TRUTEST-CD Software Disc	TruTest Software disc (if unable to download from website). License code sold separately

Contact your local distributor for price and availability.  
[fluke.com/findus](http://fluke.com/findus)

# Fluke FEV300 Adapter Kit for Electric Vehicle Charging Stations



Fluke FEV300

## Test the functionality and safety of electrical vehicle charging stations, easily and reliably

Test the safety and performance of type 1 or connector for Tesla™ station, level 1 or level 2 electric vehicle ac charging stations (EVSEs) with the Fluke FEV300. This test adapter simulates the presence of an electrical vehicle, allowing the user to conduct tests in combination with appropriate test instruments such as a digital multimeter or oscilloscope. Use the FEV300 to verify an EVSE is working properly after install and during periodic maintenance or troubleshoot an EVSE if it is not delivering the appropriate charge.

## Use the FEV300 to:

- Check that an electric vehicle charging station including protective earth is correctly wired and functioning properly with the PE pre-test feature
- Perform GFCI troubleshooting of an EVSE and verify if it is operating within safety standards
- Test different charging states of an EVSE with CP state simulation
- Verify charging voltage and maximum available current using a digital multimeter

## Available Measurements:

- PE grounding system pre-test (verifies that there is no presence of dangerous voltage at the ground terminal)
- Phase indicator (presence of voltage)
- CP State simulation (A, B, C, D) for Control Pilot
- CP and PE Error simulation (Control Pilot CP signal short-circuited to PE) (interruption of PE conductor)
- GFCI ground fault circuit interrupter test
- Measurements on live conductors (L1, L2/N) and on PE ground conductor

## Features:

- PE Pre-Test for grounding protection against dangerous voltage
- CP Control Pilot for vehicle simulation
- PE and CP Error notification
- GFCI testing
- Compatibility with the Fluke portfolio to measure voltage, waveform, loop impedance and resistance
- Complies with SAE J1772 standards

## Simplicity & Convenience

Perform a variety of tests including ground fault checks, insulation of wires, measuring voltage and duty cycle to see max current available for charging all in one adapter. The adapter safely integrates with the Fluke portfolio of test and measurement tools.

No need to bring an electric vehicle onsite for EVSE testing: the adapter acts as an electric vehicle when connected to an EVSE for easy performance and maintenance testing.

## The FEV300 is also available in several Fluke eMobility kits:



FEV300/TY1 KIT

FEV300/TY1 KIT2

FEV300/TY1 & TSL

## Included in the FEV300 Electrical Vehicle Charging Station Test Adapter Kit

- Fluke FEV300/BASIC Test Adapter
- Fluke FEV-COM/TY1 Type 1 Connector & Cable
- Soft Carrying Case

## Work in the eMobility eMobility and EVSE solutions industry?

Visit us to learn how Fluke tools can help with eMobility and EVSE solutions.

[fluke.com/sea.emobility](http://fluke.com/sea.emobility)

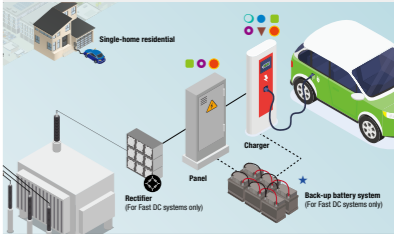

## The FEV300 is compatible with the Fluke portfolio of test and measurement tools.

### Recommended tools:

- 87V Industrial Multimeter
- 376 FC True-RMS Clamp Meter with iFlex
- 1587 FC Insulation Multimeter
- 1738 Three-Phase Power Quality Logger
- 1630-2 FC Earth Ground Clamp
- BT521 Advanced Battery Analyzer
- 1664 FC Installation Multifunction Testers
- 125B Industrial ScopeMeter® Handheld Oscilloscope

### Ordering Information

FLK-FEV300	Adapter Kit for Electric Vehicle Charging Stations
------------	--

Contact your local distributor for price and availability.  
[fluke.com/findus](http://fluke.com/findus)



Tesla is a registered trademark of Tesla, Inc.

Indoor Air Quality Meter Selection Guide



Models	Fluke 971	Fluke 972	Fluke 922	Fluke 985	Fluke CO-220
Record storage	99	99	99	10000	No
Downloadable data	No	No	No	USB or Ethernet	No
Battery type	(4) AAA	(2) AAA	(4) AA	Rechargeable Li-Ion 7.4 V 2600 mAh	(1) 9V
Warranty	2 years	1 years	2 years	1 year	1 year
Indoor air diagnostic applications					
Air velocity			•		
Air pressure			•		
Air flow (volume)			•		
Carbon dioxide					•
Carbon monoxide					•
Temperature	•	•	•		
Humidity	•	•	•		
Dew point/wet bulb	•	•			
Particle concentration counting				•	
Air pressure/air velocity/air flow					
Air pressure range			±4000 Pascals/±16 in H <sub>2</sub> O/±400 mm H <sub>2</sub> O/±40 m bar/±0.6 psi		
Air pressure accuracy			±1% + 1 Pascal/±1% + 0.01 in H <sub>2</sub> O/±1% + 0.1 mm H <sub>2</sub> O/±1% + 0.01 m bar/±1% + 0.001 psi		
Air velocity range			250 to 16000 fpm/1 to 80 m/s		
Air velocity accuracy			±2.5% of reading at 2000 fpm (10.00 m/s)		
Air flow (volume) range			0 to 99,999 cfm		
Air flow (volume) accuracy			Accuracy is a function of velocity and duct size		
Temperature relative humidity					
Temperature range	-20° C to 60° C (-4°F to 140°F)	-30.0 °C to 70.0 °C (internal sensor)-40.0 °C to 100 °C (external sensor)	0° C to 50° C (32°F to 122°F)		
Temperature accuracy	0° C to 45° C (±0.5° C); -20° C to 0° C and 45° C to 60° C (±1.0° C)	Internal sensor: ±0.4 °C (-30 °C to 70 °C)External sensor: ±0.4 °C (-40 °C to 90 °C);±0.5 °C (90 °C to 100 °C)	0° C to 50° C (±0.01° C)		
Relative humidity range	5% to 95% RH	0% to 99.9% RH	0% to 90% RH		
Relative humidity accuracy	10% to 90% RH @ 23° C (±2.5% RH); < 10% or > 90% RH @ 23° C (±5.0% RH)	±3% RH (20% RH to 80% RH @ 25 °C);±5% RH (< 20% RH, > 80% RH @ 25 °C)	0% to 90% RH @ 23° C (±2.0% RH)		
Carbon dioxide/carbon monoxide					
Carbon dioxide range					
Carbon dioxide accuracy					
Carbon monoxide range					0 to 1000 ppm
Carbon monoxide accuracy					5% or ±2 PPM
Particle counting					
Flow rate				2.83 L/min (0.1 cfm)	
Particle size range				0.3 µm - 10.0 µm (6 channel)	
Count modes				Raw counts, #/m3, #/ft3, #/liter in Cumulative or Differential mode	
Counting efficiency				50% @ 0.3 µm; 100% for particles > 0.45 µm (per ISO 21501)	
Concentration limits				10% @ 4000000 particles per ft3 (per ISO 21501)	



Environmental Testing

To maintain acceptable temperature, humidity and ventilation levels for occupant health and comfort, and to help regulate building health and manage increasing energy costs, rely on Fluke's range of HVAC & environmental testing equipment.



# Fluke 922 Airflow Meter/ Micromanometer



Fluke 922

## The Fluke 922 helps you analyze airflow easily

The Fluke 922 makes airflow measurements easy by combining three functions—differential pressure, airflow, and velocity—into a single, rugged meter. The 922 was designed and built for how (and where) you do your job. Its performance, ruggedness and ease of use set the Fluke 922 apart from the competition. The bright white display and ruggedized holster and wrist strap let you take the Fluke 922 into less than ideal environments. Color-coded hoses help you keep track of where your readings are coming from. The simple, intuitive interface means you can measure pressure, velocity, or airflow at the push of a button.

- Powerful meter provides differential and static pressure, air velocity and flow readings
- Convenient color-coded hoses help proper interpretation of pressure readings
- Easy to use without sacrificing performance
- Bright, backlit display for clear viewing
- User-defined duct shape and size for maximum airflow accuracy
- Resolution down to 0.001 in H<sub>2</sub>O
- 99 point data storage capacity
- Min/Max/Average/Hold functions for easy data analysis
- Auto power off saves battery life
- Two-year warranty

Use the **Fluke 922 Micromanometer to:**

- Measure pressure drops across key HVAC equipment to drive peak performance and extend equipment life
- Match ventilation to occupant loads
- Monitor indoor vs. outdoor pressure relationships and manage the building envelope
- Promote indoor comfort and quality
- Perform duct traversals for accurate airflow readings

Specifications	922
Operating Temperature	0°C to 50°C (32°F to 122°F)
Storage Temperature	-40°C to 60°C (-40°F to 140°F)
Operating Relative Humidity	Non condensing (<10°C (50° F)) 90% RH (10° C to 30° C (50° F to 86° F)) 75% RH (30° C to 40° C (86° F to 104° F)) 45% RH (40° C to 50° C (104° F to 122° F)) without Condensation
Ingress Protection (IEC 60529)	IP40
Operating Altitude	2000 m (6,561 ft)
Storage Altitude	12000 m (39,370 ft)
EMC	Meets requirements for IEC 61326-1
Vibration	MIL-PREF-28800F, Class 3
Max Pressure at Each Port	10 psi
Data storage	99 readings
Weight	0.64 kg (1.41 lb)
Battery	Four AA batteries
Battery Life	375 hours without backlight, 80 hours with backlight

	Range	Accuracy
Air pressure	±4000 Pa ±16 inH <sub>2</sub> O ±400 mmH <sub>2</sub> O ±40 mbar ±0.6 psi	±1% + 1 Pa ±1% + 0.01 inH <sub>2</sub> O ±1% + 0.1 mmH <sub>2</sub> O ±1% + 0.01 mbar ±1% + 0.001 psi
Air velocity	1 to 80 m/s (250 fpm to 16000 fpm)	10.00 m/s (±2.5% of reading at 2000 fpm)
Air flow (volume)	0 to 99,999 cfm 0 to 99,999 m <sup>3</sup> /hr 0 to 99,999 l/s	Accuracy is a function of velocity and duct size
Temperature	0° C to 50° C (32°F to 122°F)	0.1° C (0.2° F)

## Recommended Accessories



## Recommended Kits Bundle and Save



Fluke 922 Airflow Meter/  
Micromanometer Kit



## Included Accessories

Fluke 922: Two Rubber Hoses, Wrist Strap, four AA Batteries 1.5 V Alkaline, User Manual and Soft Carrying Case.

Fluke 922 Kit: Fluke 922 Airflow Meter, 30 cm (12 in) Pitot Tube, ToolPak, Two Rubber Hoses, Wrist Strap, four AA Batteries, User Manual and Hard Carrying Case.

## Ordering Information

FLUKE-922	Airflow Meter
FLUKE-922/KIT	Airflow Meter Kit

Contact your local distributor for price and availability.  
fluke.com/findus

# Fluke 985 Airborne Particle Counter



Fluke 985



## Troubleshooting indoor air quality made easy

The Fluke 985 Particle Counter is ideal for troubleshooting and monitoring indoor air quality issues and verifying HVAC filter performance in critical locations. With its easy to read and fully configurable channel display, lightweight yet rugged form, and highly accurate measurements, the Fluke 985 is the perfect tool for the maintenance, HVAC, and IAQ professional.

- Six channels and particle size range of 0.3 µm to 10.0 µm: Assures accurate measurements even for critical locations requiring ISO Class 5 – 9 certification
- Ultra-lightweight and ergonomic design: Promises easy single-hand operation in tight or awkward spaces with less operator fatigue
- Long battery life: Ten hours of standard-use battery life to last a full work day
- Large 8.9 cm (3.5 inch) QVGC color display: Easy navigation and viewing with the intuitive icons and large font options
- 10000 record storage: Quick access to historical data
- On-screen data presentation: Data can be viewed in a traditional tabular or trend graph view at the user's preference
- Personalized setting and configurations: Customizable settings for the display, sample methods, and alarm settings for sample count
- Data export options: Download data to a PC using a USB memory stick, USB cable or Ethernet connection. No special software is required to download or view data
- Optional password control: Confirms security when required
- USB/Ethernet charge cradle: Assures device is always ready to go when needed
- One-year warranty

Specifications	985
Channels	0.3 µm, 0.5 µm, 1.0 µm, 2.0 µm, 5.0 µm, 10.0 µm
Flow rate	2.83 L/min (0.1 cfm)
Light source	775 nm to 795 nm, 90mW class 3B laser
Count modes	Raw counts, #/m3, #/ft3, #/liter in Cumulative or Differential mode
Counting efficiency	50% @ 0.3 µm; 100% for particles > 0.45 µm (per ISO 21501)
Zero count	1 count/5 minute (JIS B9921)
Concentration limits	10% at 4 000 000 particles per ft3 (per ISO 21501)
Data storage	10000 records (rotating buffer)
Alarms	Counts, low battery, sensor fail
Delay time	0 to 24 hours
Sample inlet	Isokinetic probe
Security	Administrator password control (optional)
Communication mode	USB or Ethernet
Calibration	PSL particles in air (NIST traceable)
Size (HxWxD)	27.2 x 9.9 x 5.3 cm (10.7 x 3.9 x 2.1 in)
Weight	0.68 kg (1.5 lb)
Power adapter	100 V AC to 240 V AC, 12 V DC, 2.5 A
Rechargeable battery	Li-ion 7.4 V 2600 mAh; 10 hours typical use (5 hours continuous sampling) / 3.5 hours
Operating environment	10° C to 40° C (50°F to 104°F) / < 95% RH, non-condensing
Storage environment	-10° C to 50° C (14°F to 122°F) / Up to 98% RH, non-condensing

## Specialty Models

### CO-220 Carbon Monoxide Meter

- Measures CO levels in industrial environments and commercial or residential buildings where accumulation of combustion gas is possible.
- Stand-alone CO meter that does not require a digital multimeter
- Large backlit LCD displays CO levels from 0 ppm to 999ppm
- Beeper triggers with increasing frequency as CO levels rise
- MAX hold function stores and displays the maximum CO level
- Automatic sensor zeroing and self-test upon startup

### CO-205 Aspirator Kit

- The CO-205 flue gas sampling accessory kit contains all the components necessary to provide a clean sample for the Fluke family of gas measuring devices.
- The CO-205 Accessory Kit includes:
- Stainless steel sampling tube
- Industrial-grade hand operated aspirator to draw flue sample
- Easily replaceable particulate filter
- Specially designed nose cap for connection to the Fluke CO-220



## Included Accessories

Fluke 985: Cradle for charging and USB and Ethernet Communications, ENET Cat5e 7-foot Cable, USB A to Mini-B 6-foot Cable, 12V DC Power Supply, Zero Count Inlet-Filter, Filter Adapter, Sample Inlet Protective Cap, Hard Case, Getting Started Manual and User Manual (CD).

Fluke CO-220: C50 Soft Carrying Case and Battery.

## Ordering Information

FLUKE-985	Particle Counter
FLUKE-CO-220	Carbon Monoxide Meter
FLUKE-CO-205	Aspirator Kit

Contact your local distributor for price and availability.  
fluke.com/findus



## Fluke 971 Temperature Humidity Meter



Fluke 971



Temperature and humidity are two important factors in maintaining optimal comfort levels and good indoor air quality. Quickly and conveniently take accurate humidity and temperature readings with the Fluke 971.

It is invaluable for facility maintenance and utility technicians, HVAC-service contractors, and specialists who assess indoor air quality (IAQ). Lightweight and easy to hold, it's the perfect tool for monitoring problem areas. With a rugged holster and protected sensor, the Fluke 971 is built to perform and made to last.

- New and improved digital sensor for faster response times
- Backlit dual display of humidity and temperature
- Measures dew point and wet bulb temperatures
- 99 record storage capacity
- Ergonomic design with belt clip and protective holster
- Compact and lightweight at 188 g (6.63 oz)
- Temperature range from -20° C to 60° C (-4° F to 140° F)
- Relative humidity from 5% to 95%
- Min/Max/Avg/Hold functions
- Low battery indicator
- One-year warranty

Specifications	971
Temperature range	-20° C to 60° C (-4° F to 140° F)
Temperature accuracy	
0° C to 45° C (32°F to 113°F)	±0.5° C (±1.0°F)
-20 °C to 0° C and 45° C to 60° C (-4°F to 32°F and 113°F to 140°F)	±1.0° C (±2.0°F)
Resolution	0.1° C ( 0.1° F)
Response time (temperature)	500 ms
Temperature sensor type	NTC
Relative humidity range	5% to 95% R.H.
Relative humidity accuracy	
10% to 90% R.H. @ 23° C (73.4°F)	±2.5% R.H.
<10%, >90% R.H. @ 23° C (73.4°F)	±5.0% R.H.
Humidity sensor	Electronic capacitance polymer film sensor
Data storage	99 points
Response time (humidity)	For 90% of total range - 60 sec with 1 m/s air movement

General	
Operating temperature	Temperature: -20° C to 60° C (-4° F to 140° F) Humidity: 0° C to 60° C (32° F to 140° F)
Storage temperature	-20° C to 55° C (-4° F to 131° F)
Battery life	4 AAA alkaline, 200 hours
Safety	Complies with EN61326-1
Size (HxWxD)	194 mm × 60 mm × 34 mm
Weight	0.18 kg (6.63 oz)

### Fluke RLD2 UV Refrigerant Leak Detector Flashlight

- Leak detection made easy. The compact, easy-to-use, RLD2 UV flashlight uncovers refrigerant leaks instantly. Use the UV light to find the leakage area, then, use the laser pointer to pinpoint the exact leak location. With 100 000 hours of life, and four operating modes, this versatile leak detector is a must have for HVAC technicians.
- Six UV LEDs (395 nm wavelength) detect leak detection dyes
- Laser pointer clearly locates center of the UV field for accuracy
- Three LED flashlight with 100 000 hour LED life
- Four operating modes: flashlight, UV light, laser light, UV/laser light combination
- Convenient detachable key chain carabiner and AAA battery included

### Recommended Accessories



C550  
Tool Bag



C1600  
Gear Tool Box

### Included Accessories

Fluke 971: Four AAA Alkaline Batteries, Operation Manual.

Fluke RLD2: Chain Carabiner and Batteries.

### Ordering Information

FLUKE-971      Temperature Humidity Meter

FLUKE-RLD2    Refrigerant Leak Detector

Contact your local distributor for price and availability.  
[fluke.com/findus](http://fluke.com/findus)

## Fluke 972B and 972ES Temperature Humidity Meter



Fluke 972B

### Measure-and-view, industrial design, necessity for inspection.

Temperature and humidity are two important items for comfort test of indoor air and environment. The Fluke 972 Series Temperature Humidity Meter can quickly and easily collect accurate humidity and temperature data. It features streamlined industrial design and is comfortable to hold. Simplified buttons require no complicated operations. The selected high-precision sensors ensure that reliable data is collected. The Fluke 972 Series is an indispensable environmental monitoring tool for facility maintenance and engineering technicians, HVAC service contractors, R&D and manufacturing engineers, and professionals involved in indoor air quality (IAQ) assessments.



### Ordering Information

FLUKE-972B      The Fluke 972B  
Fluke 972ES  
external sensor  
Black soft case

FLUKE-972ES    Fluke 972ES  
external sensor

Contact your local distributor for price and availability.  
[fluke.com/findus](http://fluke.com/findus)

Detailed Specifications	972B	972ES
Sensor Type	Inteal + Exteal	Exteal
Temperature Measurement Range	Inteal sensor: -30.0 °C to 65.0 °C; Exteal sensor: -40.0 °C to 99.9 °C	-40.0 °C to 99.9 °C
Temperature Accuracy	Inteal sensor: ±0.5 °C (-30.0 °C to 65.0 °C) Exteal sensor: ±0.5 °C (-30.0 °C to 65.0 °C); ±0.7 °C (others)	±0.5 °C (-30.0 °C to 65.0 °C); ±0.7 °C (others)
Temperature Resolution	0.1 °C	
Dew Point Temperature - Range	-40.0 °C to 99.9 °C	N/A
Dew Point Temperature - Resolution	0.1 °C	N/A
Wet Bulb Temperature - Range	-40.0 °C to 99.9 °C	N/A
Wet Bulb Temperature - Resolution	0.1 °C	N/A
Humidity - Range	0.0% RH to 99.9% RH	
Humidity - Accuracy	±3% RH (20.0% RH to 80.0% RH @ 25 ) ±5% RH (1% RH to <20% RH, >80% RH to 95% RH @ 25) Unspecified for others	
Humidity - Resolution	0.1% RH	
Data Storage	Yes. Up to 99 sets	N/A
Display	2-line LCD display, with backlight	No
Auto-off	Power off after 20 min without any operation	N/A
Max/Min/Avg	Yes	N/A
Auto Logging Mode	Yes	N/A

General	972B	972ES
Temperature - Operating	-30 °C to 70 °C	-40 °C to 70 °C
Temperature - Storage	-30 °C to 70 °C, <80% RH (without baery)	-40 °C to 70 °C, <80% RH
Altitude - Operating	2000 m	
Altitude - Storage	12000 m	
Relative Humidity - Operating	0% RH to 99% RH	
Relative Humidity - Storage	80% RH	
Power Supply - Baery Type	2 x AAA Baeries	-
Power Supply - Baery Life	1000 hrs for continuous operating, backlight off	-
Safety	IEC61010-1, Pollution Degree 2	
Dimensions (L x W x H)	211 × 58 × 40 mm	264 × 33 × 28 mm
Weight	172 g (body)	127 g
Electromagnetic Environment (EMC)	IEC 61326-1: Portable, Electromagnetic Environment; IEC 61326-2-2; CISPR 11: Group 1, Class A  Group 1: Equipment intentionally generates and/or uses conductive-coupled RF energy, which is necessary for its inteal operation. Class A: Equipment is suitable for use in all establishments other than domestic and those directly connected to a low-voltage power supply network that supplies buildings used for domestic purposes. There may be potential difficulties in ensuring electromagnetic compatibility in other environments due to conducted and radiated disturbances. Caution: This equipment is not intended for use in residential environments and may not provide adequate protection to radio reception in such environments.	
IP Rating	IEC 60529: IP30, non-operating	



# Insulation Testers

Whether you work on motors, generators, cables, or switch gear, Fluke digital insulation resistance testers deliver advanced performance and noise-free, reliable results. And they are designed to be safe, simple to use and gimmick-free. A perfect solution for insulation testing, troubleshooting, commissioning and preventive maintenance applications.



## Insulation Tester Selection Guide

Insulation Test Functions	1503	1507	1577	1587 FC	1550C	1555
Test Voltages	500 V, 1000 V	50 V, 100 V, 250 V, 500 V, 1000 V	500 V, 1000 V	50 V, 100 V, 250 V, 500 V, 1000 V	250 V, 500 V, 1000 V, 2500 V, 5000 V	250 V, 500 V, 1000 V, 2500 V, 5000 V, 10 000 V
Insulation Resistance Test Range	0.1 MΩ - 2 GΩ	0.01 MΩ - 10 GΩ	0.1 MΩ - 600 MΩ	0.01 MΩ - 2 GΩ	200 kΩ - 1 TΩ	200 kΩ - 2 TΩ
Polarisation Index/Dielectric Absorption Ratio		•		•	•	•
Auto Discharge	•	•		•	•	•
Time Ramp test (Breakdown)		•	•	•	•	•
Pass/Fail Comparison		•				
Estimated Number of Insulation resistance Tests	1000	1000	1000	1000	1000 @ 5000 V	1000 @ 10 000 V
Voltage >30 V Warning	•	•	•	•	•	•
Memory				•	(99 locations)	(99 locations)
Remote Test Probe	•	•	•	•		
Lo Ohms	•	•				
Display	Digital LCD (200 mA)	Digital LCD (200 mA)	Digital LCD	Digital LCD	LCD / Analog Bar Graph	LCD / Analog Bar Graph
Continuity			•	•		
Multimeter Functionality						
AC/DC Volts	•	•	•	•		
Current			•	•		
Resistance	•	•	•	•		
Temperature (contact)				•		
Temperature Compensation				•		
Lo-Pass Filter				•		•
Capacitance				•	•	
Diode Test				•		
Frequency				•		
MIN/MAX				•		
Fluke Connect™ enabled				•	•+	•+
Other						
Hold/Lock	•	•	•	•	•	•
Backlight	•	•	•	•		
Software					I	I
Warranty (in years)	1	1	3	3	3	3
Battery	4× AA (NEDA 15A or IEC LR6)	4× AA (NEDA 15A or IEC LR6)	4× AA (NEDA 15A or IEC LR6)	4× AA (NEDA 15A or IEC LR6)	Rechargeable	Rechargeable
+ With Fluke IR FC Connector.						





## Fluke 1587 FC and 1577 Insulation Multimeters



Fluke 1587 FC

Fluke 1577



### Two powerful tools in one.

The Fluke 1587 FC and 1577 Insulation Multimeters combine a digital 1 kV insulation tester with a full-featured, true-RMS digital multimeter in a single compact, handheld unit, which provides maximum versatility for both troubleshooting and preventive maintenance.

- Insulation test (1587 FC: 0.01 MΩ to 2 GΩ) (1577: 0.1 MΩ to 600 MΩ)
- Insulation test voltages (1587 FC: 50 V, 100 V, 250 V, 500 V, 1000 V), (1577: 500 V, 1000 V) for many applications
- Live circuit detection prevents insulation test if voltage > 30 V is detected for added user protection
- Auto-discharge of capacitive voltage for added user protection
- Filter for motor drive measurements (1587 FC only)
- AC/DC voltage, DC millivolts, AC/DC milliamps, resistance (Ω), and continuity
- Capacitance, diode test, temperature, Min/Max, and frequency (Hz) (1587 FC only)
- Auto power off to save battery power
- Large display with backlight and large digits
- Included accessories: Remote probe, test leads and probes, alligator clips, (Type K thermocouple, 1587 FC only)
- Accepts optional Fluke TPAK magnetic hanging system to free your hands for other work
- Rugged, utility hard case allows you to bring everything you need for the job
- Three-year warranty

The Fluke 1587 FC Insulation Multimeter adds four

### powerful diagnostic functions through the Fluke Connect™ Measurements app:

- PI/DAR timed ratio tests with TrendIt™ graphs identifies moisture and contaminated insulation problems faster
- Memory storage through Fluke Connect™ eliminates writing down results, reduces errors and saves data for historical tracking over time
- Temperature compensation through app for establishing accurate baselines and relevant historical comparisons

Specifications	1587 FC	1577
Insulation test voltages 50 V, 100 V, 250 V, 500 V, 1000 V	•	
Insulation test voltages 500 V, 1000 V		•
Insulation resistance	0.01 MΩ to 2.0 GΩ	0.1 MΩ to 600 MΩ
Auto-discharge of capacitive voltage	•	•
Insulation test smoothing reading	•	
Frequency	•	
Capacitance	•	
Diode test	•	
Temperature	•	
Min/Max	•	
Low-pass filter (for work on VSDs)	•	
AC/DC voltage	•	•
DC millivolts	•	•
AC/DC milliamps	•	•
Resistance	0.1 Ω to 50 MΩ	0.1 Ω to 50 MΩ
Continuity	•	•
Remote probe, test leads, alligator clips	•	•
Type K thermocouple	•	
Rugged, utility hard case	•	•
Auto power off	•	•

Fluke Connect (FC) available in selected countries.  
Contact your local Fluke distributors to find out more.

### Recommended Accessories



### Recommended Kits Bundle and Save



### Included Accessories

Remote Probe, Test Leads, Alligator Clips, K-type Thermocouple (1587 FC only), Hard Case, User Documentation.

### Ordering Information

FLUKE-1577	Insulation Multimeter
FLUKE-1587FC	Insulation Multimeter with Fluke Connect™
FLUKE-1587/MDT FC Kit	FC 2-in-1 Adv Motor & Drive Kit w/ 9040, i400
FLUKE-1587/I400 FC KIT	FC 2-in-1 Insulation Multimeter with i400
1587KIT/62MAX+FC	FC 2-in-1 Adv Elec Kit w/62MAX+ i400

Contact your local distributor for price and availability.  
fluke.com/findus

## Fluke 1555 and 1550C Insulation Resistance Testers



Fluke 1555

Fluke 1550C



### Powerful troubleshooting and predictive maintenance tools.

The Fluke 1555 and redesigned Fluke 1550C Insulation Resistance Testers offer digital insulation testing up to 10 kV, making them ideal for testing a wide range of high voltage equipment including switchgear, motors, generators and cables.

- Capacitance and leakage current measurement
- Ramp function for breakdown testing
- Warning function alerts the user that line voltage is present and gives a voltage reading up to 600 V AC or DC for increased user safety
- Measurements can be stored in up to 99 memory locations, and each location is assigned a unique, defined label for easy recall
- Automatic calculation of Dielectric Absorption (DAR) and Polarization Index (PI) with no additional setup
- Three-year warranty

The tester's accuracy is specified for one year after calibration at operating temperatures of 0° C to 35° C (32° F to 95° F). For operating temperatures outside the range (-20° C to 0° C and 35° C to 50° C) (-4° F to 32° F and 95° F to 122° F), add ±.25% per ° C, except on the 20% bands add ±1% per ° C.

Insulation resistance measurement		
Test voltage (DC)	Range	Accuracy (±reading)
250 V	< 250 kΩ	unspecified
	250 kΩ to 5 GΩ	5%
	5 GΩ to 50 GΩ	20%
	> 50 GΩ	unspecified
500 V	< 500 kΩ	unspecified
	500 kΩ to 10 GΩ	5%
	10 GΩ to 100 GΩ	20%
	> 100 GΩ	unspecified
1000 V	< 1 MΩ	unspecified
	1 MΩ to 20 GΩ	5%
	20 GΩ to 200 GΩ	20%
	> 200 GΩ	unspecified
2500 V	< 2.5 MΩ	unspecified
	2.5 MΩ to 50 GΩ	5%
	50 GΩ to 500 GΩ	20%
	> 500 GΩ	unspecified
5000 V	< 5 MΩ	unspecified
	5 MΩ to 100 GΩ	5%
	100 GΩ to 1 TΩ	20%
	> 1 TΩ	unspecified
10 000 V (1555 only)	< 10 MΩ	unspecified
	10 MΩ to 200 GΩ	5%
	200 GΩ to 2 TΩ	20%
	> 2 TΩ	unspecified

Functions	Range	Accuracy (±reading)
Leakage current	1 nA to 2 mA	±(5% + 2 nA)
Capacitance measurement	0.01 uF to 15.00 uF	±(15% rdg + 0.03 uF)
Live circuit warning	30 V to 600 V AC/DC, 50/60 Hz	±(15% + 2 V)

### Combine the ir3000 FC connector and Fluke Connect™, to perform advanced insulation testing for preventive and PdM tasks through:

- PI (polarity index) and DAR (dielectric absorption ratio) tests with TrendIt™ graphs to identify problems faster
- Wireless transfer of test results from the tool to Fluke Connect™ eliminates error-prone paperwork and saves your technician's time
- Temperature compensation through Fluke Connect™ App helps establish accurate baselines and relevant historical comparisons



Fluke Connect (FC) available in selected countries.  
Contact your local Fluke distributors to find out more.

### Recommended Accessories



### Recommended Kits Bundle and Save

- Fluke 1550C 5 kV Insulation Tester Kit
- Fluke 1550C FC 5 kV Insulation Tester Kit with IR 3000FC
- Fluke 1555 10 kV Insulation Tester Kit
- Fluke 1555 10 kV Insulation Tester Kit with IR 3000FC

### Included Accessories

Test Cables with Alligator Clips (red, black, green), Infrared Adapter with Interface Cable, FlukeView™ Forms Basic CD, AC Power Cord, Soft Carrying Case, User Manual, Quick Reference Card, Software License Agreement, Registration Card, FlukeView™ Forms Installation Guide, IP67 Hard Case (Kit only), Certificate of Calibration (Kit only), Ruggedized Alligator Clips (Kit and 1555 only), IR3000FC 1550 Connector (FC models only).

### Ordering Information

FLUKE-1550C	5 kV Insulation Tester
FLUKE-1550C FC	5 kV Insulation Tester with IR 3000FC
FLUKE-1555	10 kV Insulation Tester
FLUKE-1555 FC	10 kV Insulation Tester with IR 3000FC
FLUKE-1550C KIT	5 kV Insulation Tester Kit
FLUKE-1550C FC KIT	5 kV Insulation Tester Kit with IR 3000FC
FLUKE-1555 KIT	10 kV Insulation Tester Kit
FLUKE-1555 FC KIT	10 kV Insulation Tester Kit with IR 3000FC



# Fluke 1507 and 1503 Insulation Resistance Testers



These lightweight, affordable insulation testers are perfect for troubleshooting, commissioning and preventive maintenance applications.

- Automatic calculation of polarization index and dielectric absorption ratio (1507 only)
- Multiple test voltages: 50 V, 100 V, 250 V, 500 V, 1000 V (1507 only)
- Remote test probe for rapid testing
- Insulation test range 0.01 MΩ to 10 GΩ (1507), 0.1 MΩ to 2000 MΩ (1503)
- Compare (Pass/Fail) function for repetitive tests (1507 only)
- Live circuit detection prevents insulation test if voltage > 30 V is detected
- Auto-discharge of capacitive voltage
- AC/DC voltage: 0.1 V to 600 V
- Lo ohms/Earth-bond continuity (200 mA) for checking connections and motor windings
- Resistance: 0.01 Ω to 20.00 Ω
- One-year warranty



Features	1503	1507
User-selectable test voltages for many applications	•	•
Additional test voltages 50 V, 100 V, 250 V		•
Special remote control probe for easy and safe measurements	•	•
Auto-discharge of capacitive voltage for added user protection	•	•
Live circuit detection prevents insulation test if voltage > 30 V is detected for added user protection	•	•
Save both time and money with automatic calculation of Polarization Index and Dielectric Absorption Ratio		•
Auto power off to save batteries	•	•
Large display with backlight	•	•
Continuity function (200 mA)	•	•
Compare function (pass/fail) for fast repetitive tests		•

Insulation	1503	1507
Insulation test range	0.1 MΩ to 2000 MΩ	0.01 MΩ to 10 GΩ
Test voltages	500 V, 1000 V	50 V, 100 V, 250 V, 500 V, 1000 V
Test voltage accuracy	+ 20%, - 0%	+ 20%, - 0%
Insulation test current	1 mA nominal	1 mA nominal
AC/DC Voltage measurement	600 V (0.1 V resolution)	600 V (0.1 V resolution)
Resistance measurement range	0.01 Ω to 20 kΩ	0.01 Ω to 20 kΩ
Auto discharge	Discharge time < 0.5 second for C = 1 μF or less	Discharge time < 0.5 second for C = 1 μF or less
Maximum capacitive load	Up to 1 μF	Up to 1 μF
Open circuit test voltage	> 4 V, < 8 V	> 4 V, < 8 V
Short circuit current	> 200 mA	> 200 mA

General	
Battery life	Meter: 1000 hours Insulation Test: >1000 tests
Size (H x W x L)	5.0 x 10.0 x 20.3 cm (1.97 x 3.94 x 8.00 in)
Weight	550 g (1.2 lb)

## Recommended Accessories

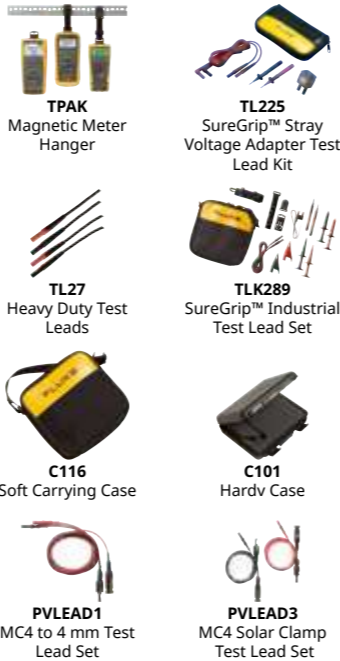

## Fluke 1507/1503 Applications



Insulation test at a distribution panel



Wiring test in a small distribution box – all in one spot

## Included Accessories

TL224 Test Leads, TP74 Test Probes, Clips PN 1958654 (red) and PN 1958646 (black), Holster, Remote Probe and User Manual.

## Ordering Information

FLUKE-1507	Insulation Tester
FLUKE-1503	Insulation Tester

Contact your local distributor for price and availability.  
[fluke.com/findus](http://fluke.com/findus)

# Fluke 1535 and 1537 2500V Insulation Resistance Meter



## Fluke 1535 features:

- Up to 500 GΩ insulation resistance measurement range
- Fast-measurement design, faster & stable resistance reading, higher efficiency
- Automatic calculation of polarization index (PI) and dielectric absorption ratio (DAR)
- Low power design meets the requirements of high-intensity work: up to 1300 times of 2500 V measurement, and up to 6500 times of 250 V measurements\*
- High-safety design with dangerous voltage alarm function, and complies with CAT IV 600V standard and China power industry specifications DLT845
- The new high-reliability design, all specifications are met even under the environment of 50 °C temperature and 80% RH; all probes and corresponding ports are tested for 30,000 mating test

## Fluke 1537 adds the following features based-on the above features:

- AC/DC voltage and resistance measurement
- Short-circuit current >5 mA, faster and more accurate
- Fine-tunable test voltage: 250 V to 2500 V,100 V step/li>
- Step mode with linear increment test voltage (100 V/s), breakdown voltage indication
- Automatic calculation of dielectric discharge rate (DD), find insulation problems that are not easily detectable in multilayer insulation
- User-defined label, timing test, measurement results storage
- Download data with provided PC software
- 3 years warranty

Specifications		Fluke 1535 & 1537 Insulation resistance meters						
Range	< 200kΩ	200 kΩ to 500kΩ	0.50 MΩ to 5.00 MΩ	5.0 MΩ to 50.0 MΩ	50 MΩ to 500 MΩ	0.5 GΩ to 5.00 GΩ	5.0 GΩ to 50.0 GΩ	50 GΩ to 500 GΩ
Resolution	Not specified	1 kΩ	10 kΩ	100 kΩ	1 MΩ	10 MΩ	500 MΩ	5 GΩ
Accuracy	Not specified	5 %	5 %	5 %	5 %	5 %	5 to 20%	20%
Leakage current measurement								
Range	1 nA to mA							
Accuracy	±(0% + 2 nA)							
Capacitance measurement								
Range	0.01 μ F to 2.00 μF							
Accuracy	±(15 % rdg + 0.03 μF)							
Test voltage for insulation resistance								
Range	250 V to 2500 V							
Accuracy	±(3 % + 3 V)							
Timer								
Range	0 to 99 min							
Resolution	Setting: 1 min    Alert: 1 s							
Warning for energized circuit								
Warning range	>30 V							
* Shortage current	1535 > 2 mA    1537 > 5 mA							

ACV/DCV/resistance measurement (1537 only)			
VAC			
Range	0 V to 600.0 V		
Resolution	0.1 V		
Accuracy, ±(% rdg + digit)	±(2 % +10) (45 Hz to 500 Hz)		
VDC			
Range	0 V to 600.0 V		
Resolution	0.1 V		
Accuracy, ±(% rdg + digit)	±(2 % +10)		
Resistance			
Range	0 Ω to 600.0 Ω	600 Ω to 6000 Ω	6.00 Ω to 60.00 kΩ
Resolution	0.1 Ω	1 Ω	10 Ω
Accuracy, ±(% rdg + digit)	±(2 % +10)		





# Fluke 1630-2 FC Earth Ground Clamp Meter



Fluke 1630-2 FC



**Stakeless earth ground loop and AC leakage current clamp for fast, safe indoor/outdoor earth ground resistance and AC leakage current tests.**

Heavy-duty clamp jaw stays in alignment and in calibration even in every day, on-the-job industrial environments. Test the grounding components of equipment in hard-to-reach spaces, including areas that are indoors or fully paved and do not permit driving auxiliary test stakes. Stay on line—identify ground loop resistance without the need to disconnect then reconnect the earth electrode from the system.

## Stakeless measurement

The 1630-2 FC clamp measures earth ground loop resistances for multi-grounded systems using the dual-clamp jaw. This test technique eliminates the dangerous and time-consuming activity of disconnecting parallel grounds, as well as the process of finding suitable locations for auxiliary test stakes. You can also perform ground tests in places that were previously difficult: inside buildings, on power pylons or anywhere you don't have access to soil to place auxiliary test stakes. With this test method, a two-process measurement is made around the earth ground wire or bus bar using the specially-designed jaw of the 1630-2 FC clamp. Auxiliary test stakes are not used at all. A known voltage is induced by the source in the clamp, and the current is measured by the sensor in the clamp. The tester automatically determines the earth loop resistance for this section of the earthing system.

One-year warranty.

## Ground Resistance Measurement Principle

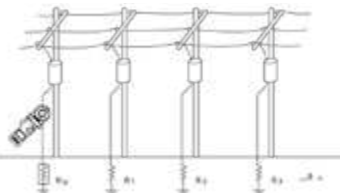

## Equivalent Circuit Diagram

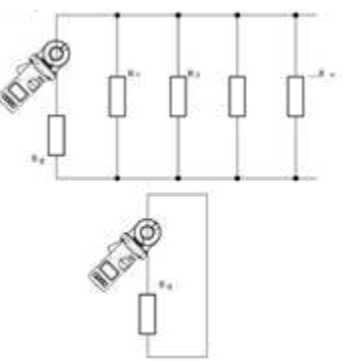

Electrical specifications			
Maximum voltage to earth ground		1000 V	
Battery type		AA alkaline IEC/EN LR6 (x4)	
Battery life		More than 15 hours	
Frequency range		40 Hz to 1 kHz	
Ingress protection		IEC 60529: IP30 with jaw closed	
LCD	Digital reading	9999 counts	
	Refresh rate	4 Hz	
Reference temperature		23 °C ±5 °C (73 °F ±9 °F)	
Display Reading Specification with Loop Resistance Standard		Input (Ω)	Minimum Maximum
		0.47	0.41 0.53
		0.5	0.44 0.55
		10	9.55 10.45
		100	96 104.0
Data logging capacity		Minimum of 32 760 measurements	
Safety	General	IEC 61010-1: Pollution Degree 2, IEC 61557-1	
	Measurement	IEC 61010-2-032: CAT IV 600 V / CAT III 1000 V	
Current clamp for leakage current measurements		IEC 61557-13: Class 2, ≤30 A/m	
Resistance to Earth		IEC 61557-5	
Effectiveness of the protective measures		IEC 61557-16: cutoff frequency 20 kHz (-3 dB)	

General specifications	
Conductor size	40 mm (1.57 in) approximately
Dimensions (L x W x H)	283 x 105 x 48 mm (11.1 x 4.1 x 1.9 in)
Weight	880g (31 oz)

Fluke Connect (FC) available in selected countries. Contact your local Fluke distributors to find out more.

## Included Accessories

Hard Case, Loop Resistance Standard, Four AA Batteries, Safety Information Guide and Quick Reference Guide.

## Ordering Information

Fluke-1630-2 FC	Earth Ground Loop and Leakage Clamp
Fluke-1630-2	Earth Ground Loop and Leakage Clamp

Contact your local distributor for price and availability. [fluke.com/findus](http://fluke.com/findus)



# Earth Ground Testers

Poor grounding contributes to unnecessary downtime, but a lack of good grounding is dangerous and increases the risk of equipment failure. Without an effective grounding system, you could be exposed to the risk of electric shock, instrumentation errors, harmonic distortion issues, power factor problems and a host of possible intermittent events. If fault currents have no path to the ground through a properly designed and maintained grounding system, they will find unintended paths that could include people.

Good grounding is more than a safety measure—it also prevents damage to industrial plants and equipment. A good grounding system will improve the reliability of equipment and reduce the likelihood of damage due to lightning or fault currents.

# Fluke 1620-2 Series Geo Earth Ground Testers



Fluke 1625-2



Fluke 1623-2



The Fluke 1623-2 and 1625-2 Earth Ground Testers offer data storage and download capabilities via USB port, a large display, and world class accessories that simplify and speed up testing time.

These unique earth ground testers that can perform all four types of earth ground measurement:

- 3 and 4-Pole Fall-of-Potential (using stakes)
- 4-Pole Soil Resistivity testing (using stakes)
- Selective testing (using 1 clamp and stakes)
- Stakeless testing (using 2 clamps only)
- IP56 rated for outdoor use
- Professional carrying case
- USB data storage and transfer
- Two-year warranty

In addition, the Fluke 1625-2 offers these advanced features:

- Automatic Frequency Control (AFC) - identifies existing interference and chooses a measurement frequency to minimize its effect, providing more accurate earth ground value
- R\* measurement – calculates earth ground impedance at 55 Hz to more accurately reflect the earth ground resistance that a fault-to-earth ground would see
- Adjustable limits – for quicker testing

Earth ground resistance and soil resistivity should be measured when:

- Designing earth ground systems
- Installing new ground system and electrical equipment
- Periodically testing ground and lightning protection systems
- Installing large electrical equipment such as transformers, switchgears, machines, etc.

Features	1623-2	1625-2
One-button measurement concept	•	
3- and 4-pole Fall of Potential, earth resistance loop testing	•	•
4-Pole soil resistivity testing	•	•
2-Pole resistance measurement AC		•
2-and 4-pole resistance measurement DC		•
Selective testing, no disconnection of ground conductor (1 clamp)	•	•
Stakeless testing, quick ground loop testing (2 clamps)	•	•
Measuring frequency 128 Hz	•	
Earth impedance measurement at 55 Hz		•
Automatic frequency control (AFC) (94 – 128 Hz)		•
Measuring voltage switchable 20/48V		•
Programmable limits, settings		•
Continuity with buzzer		•
Dust/water resistance	IP56	IP56
Safety rating	CAT II 300 V	CAT II 300 V

Specifications	1623-2	1625-2
Resistance ranges	0 to 20 kΩ	0 to 300 kΩ
Operating error	±10%	±5%
Test voltage	48 V	20 / 48 V
Short circuit current	> 50 mA	250 mA
Weight	1.1 kg (2.43 lb) (including batteries)	1.1 kg (2.43 lb) (including batteries)
Dimensions (W x H x D)	250 x 133 x 187 mm (9.75 x 5.25 x 7.35 in)	
Battery type	AA alkaline IEC/EN LR6 (x6)	

These products are for unpowered installations measuring grounding connections.

## Recommended Accessories



EI-1623  
Selective/stakeless  
clamp set for 1623



EI-1625  
Selective/stakeless  
clamp set for 1625



ES-162P3  
Stake/reel set for  
3-pole measurements



ES-162P4  
Stake/reel set for  
4-pole measurements



EI-162BN 320 mm  
Split Core  
Transformer for use  
with Fluke 1625



CABLE REEL  
Ground/Earth  
Cable Reel

## Recommended Kits Bundle and Save



Fluke 1623-2 GEO Earth  
Ground Tester Kit



Fluke 1625-2 GEO Earth  
Ground Tester Kit

## Included Accessories

Fluke 1623-2: Protective Holster, 2 Test Leads, 2 Alligator Clips, User Manual.

Fluke 1623-2 Kit: Same as above plus Stake/Reel, Set 4 Pole and Selective/ Stakeless Clamp Set.

Fluke 1625-2: Protective Holster, 2 Test Leads, 2 Alligator Clips, User Manual.

Fluke 1625-2 Kit: Same as above plus Stake/Reel, Set 4 Pole and Selective/ Stakeless Clamp Set.

## Ordering Information

FLUKE-1623-2	Basic GEO Earth Ground Tester
FLUKE-1623-2 KIT	Basic GEO Earth Ground Tester Kit
FLUKE-1625-2	Advanced GEO Earth Ground Tester
FLUKE-1625-2 KIT	Advanced GEO Earth Ground Tester

# Installation Testers

Safety and performance are two of the most critical requirements for any electrical system. Good quality insulation, a properly working grounding system and active protection assure the safety of people, electrical systems and buildings, and protect them against electrocution, fire and other equipment damage.

# Fluke 1660 Series Multifunction Installation Testers



Fluke 1664 FC



Fluke 1663



Fluke 1662



Fluke 1660 Series Multifunction Installation Testers verify the safety of electrical installations in domestic, commercial and industrial applications. They can ensure that fixed wiring is safe and correctly installed to meet the requirements of IEC 60364 and all relevant local standards.

Three-year warranty.

## Fluke 1664 FC – The complete tester for advanced users

The Fluke 1664 FC is the only installation tester that protects connected appliances from damage during insulation tests, and allows you to share your test results wirelessly by smartphone with coworkers or customers. Fluke's patented Insulation PreTest stops you from performing tests with appliances that are connected to the system during test. This helps eliminate accidental damage and keeps your customers happy.

In addition, the Fluke 1664 FC offers you the power of Fluke Connect™. Now you can send test results straight from your Fluke 1664 FC to your smartphone, and transmit those results to other members of your team.

## Fluke 1663 - The ideal tester for professional troubleshooters

This instrument is ideal for professional users' high-end functionality, advanced measurement capability, yet it is still easy to use.

## Fluke 1662 - A solid, basic installation tester

The Fluke 1662 gives you Fluke reliability, simple operation and all the testing power you need for basic installation testing.

Measurement function	1664 FC	1663	1662
Insulation PreTest safety function	•	-	-
Insulation at L-N, N-PE inputs	•	-	-
Auto Test sequence	•	-	-
Loop and line resistance-mΩ resolution	•	-	-
Continuity at L-N, N-PE inputs	•	•	-
Test smooth dc sensitive RCDs (Type B/B+)	•	•	-
Earth resistance	•	•	-
Wiring polarity checker, detects broken PE and N wires	•	•	•
Insulation resistance	•	•	•
Continuity and resistance	•	•	•
Measure motor windings with continuity test (@ 10 mA)	•	•	•
Loop and line resistance	•	•	•
Prospective earth fault current (PEFC/IK)	•	•	•
Prospective short-circuit current (PSC/IK)	•	•	•
RCD trip time	•	•	•
RCD trip current (ramp test)	•	•	•
Measures trip time and current for RCD type A and AC in one test	•	•	•
Automatic RCD test sequence	•	•	•
Phase sequence test	•	•	•
<b>Other features</b>			
Fluke Connect™ compatibility	•	-	-
ShareLive™ calling	•	-	-
On/Off switchable auto-start for RCD and Loop test	•	•	•
Self-test	•	•	•
<b>Memory, interface</b>			
Z Max memory	•	•	-
Memory	•	•	•
IR-USB and BLE interface (when used with optional FVF software)	IR-USB/BLE	IR-USB	IR-USB

### Recommended Accessories



### Complete Package with Fluke FVF-SC2 Software



To address the increasing demands for reporting and documentation, we've added FlukeView™ Forms Software to the Fluke 1663 and 1664 FC Testers.

### Included Accessories

Six AA (IEC LR6) Batteries, C1600 Hard Carrying Case, Zero Adapter, Heavy Duty Mains Cord, STD Standard Test Lead Set, Padded Carrying and Waist Strap, Quick Reference Guide, TP165X Remote Control Probe and Lead Set, User Manual on CD.

### Ordering Information

Fluke 1664 FC	Multifunction Installation Tester with Auto Test, Insulation PreTest, Fluke Connect™ compatibility with FlukeView™ Forms Software
Fluke 1663	Multifunction Installation Tester with FlukeView™ Forms Software
Fluke 1662	Multifunction Installation Tester

Contact your local distributor for price and availability.  
fluke.com/findus

Fluke Connect (FC) available in selected countries.  
Contact your local Fluke distributors to find out more.

NEW

# Fluke 1670 Series Multifunction Installation Testers



Fluke 1674 FC



## A single solution for all your installation testing needs — simplified setup, faster testing, easier reporting.

The Fluke 1670 Series Multifunction Installation Testers will revolutionize the way you work. With an ergonomic design, seamless user interface, integrated data management capabilities, wireless connectivity (1673 FC and 1674 FC), and comprehensive reporting software, the 1670 Series sets the new standard for an integrated installation testing solution.

Reliable installation testing is essential for ensuring the safety, optimal functionality, and integrity of a facility's electrical systems. The 1670 Series' rugged design allows you to verify the safety of electrical installations in domestic, commercial, and industrial applications while meeting the requirements of IEC/HD 60364-6 and all relevant local installation test standards.

With the 1670 Series, you'll be able to perform your required testing faster and reduce the time you spend on documentation, all while having the ultimate confidence in the data you're collecting.

- Simple bidirectional user interface eliminates complex multi-level menus
- Easy setup with the full-color touch screen, smart device, or a PC
- Fast, accurate testing with Auto Test and Automatic Measurement Validation
- Fluke Connect compatibility eliminates tedious data entry
- Preview results and generate certificates on site with Fluke TruTest™ software

General Specifications	
Size	26.25 cm x 14.19 cm x 11.93 cm (10.3 in x 5.6 in x 4.7 in)
Weight (incl. batteries)	1.6 kg (3.5 lb)
Battery size, quantity	BP290, Li-ion, 10.8 V, 2500 mAh, 27 Wh
Ingress Protection	IEC 60529: IP40
Safety	Complies with IEC/EN 61010-1, IEC 61010-2-030, IEC 61010-2-034
Safety rating	CAT III 600 V, CAT IV 300 V
Performance	IEC 61557-1 to IEC/EN 61557-8 and IEC 61557-10

Voltage measurement AC, DC, and frequency			
Range	Resolution	Input Impedance	Overload Protection
600 V	0.1 V	320 kΩ	660 V
45-66 Hz	0.1 Hz	320 kΩ	-

Continuity testing (R <sub>co</sub> )		
Range (Auto ranging)	Resolution	Open Circuit Voltage
20 Ω/200 Ω/2000 Ω	0.01 Ω/0.1 Ω/1 Ω	> 4 V
45-66 Hz	0.1 Hz	-

Insulation resistance measurement (R <sub>iso</sub> )	
Test voltages	

1672		100-250-500-1000 V	
1673 FC/1674 FC		50-100-250-500-1000 V	
Test Voltage	Insulation Resistance Range	Resolution	Test Current
50 V	10 kΩ to 50 MΩ	0.01 MΩ	1 mA @ 50 kΩ
100 V	10 kΩ to 20 MΩ 20 MΩ to 100 MΩ	0.01 MΩ 0.1 MΩ	1 mA @ 100 kΩ
250 V	10 kΩ to 20 MΩ 20 MΩ to 200 MΩ	0.01 MΩ 0.1 MΩ	1 mA @ 250 kΩ
500 V	10 kΩ to 20 MΩ 20 MΩ to 200 MΩ 200 MΩ to 500 MΩ	0.01 MΩ 0.1 MΩ 1 MΩ	1 mA @ 500 kΩ
1000 V	100 kΩ to 200 MΩ 200 MΩ to 1000 MΩ	0.1 MΩ 1 MΩ	1 mA @ 1 MΩ

Insulation pretest (1674 FC)	
Insulation safety pretest	Connections from the Tester to L, N, and PE are required.

Surge Protection Device (SPD) Insulation RAMP Test (Varistor Test) IEC 61643-11				
Test Voltage	Voltage Ranges	Resolution	Test Current	Accuracy
500 V	Step Ramp 0 V to 500 V	1 V	1 mA	± (1.5 % + 3 digits)
1000 V	Step Ramp 0 V to 1000 V	1 V	1 mA	± (1.5 % + 3 digits)

Fluke Connect (FC) available in selected countries.  
Contact your local Fluke distributors to find out more.



Insulation Monitoring Devices (IMD) IEC 61557-8		
Range	Resolution	Note
1 kΩ to 10 kΩ	1 kΩ	> 1 MΩ only available with voltages >100 V
10 kΩ to 100 kΩ	10 kΩ	
100 kΩ to 3 MΩ	100 kΩ	

Loop and line impedance (ZI No Trip and Hi Current)		
Range Setting	Resolution	Accuracy <sup>[1]</sup>
10 Ω <sup>[2]</sup>	0.001 Ω	Hi Current mΩ mode: ± (2 % + 35 digits) No Trip (2&3 wire) mode: ± (3 % + 6 digits)
20 Ω	0.01 Ω	Hi Current mode: ± (2 % + 4 digits)
200 Ω	0.1 Ω	No Trip mode: ± (3 %) Hi Current mode: ± (2 %)
2000 Ω	1 Ω	± 6 % <sup>[3]</sup>

[1] Valid for resistance of neutral circuit < 20 Ω and up to a system phase angle of 30°. Test leads must be zeroed before testing.  
[2] Fluke Connect™ 1674 FC model only.  
[3] Valid for mains voltage > 200 V.

Prospective Earth Fault Current (PEFC) Prospective Short Circuit Current (PSC)		
Range	Resolution	Resolution
0 kA to 50 kA	1K < 1000 A	1 A
	1K > 1000 A	0.1 kA

Computation: Prospective Earth Fault Current (PEFC/1K) or prospective short circuit current (psc/1K) determined by dividing measured mains voltage by measured loop (L-PE) resistance or line (L-N) resistance, respectively.

Voltage drop (by line impedance test)		
Range	Resolution	Accuracy
0.0-99.9%	0.1%	Consider accuracy of line impedance measurement(s)

Note: Voltage drop reading is calculated from line impedance measurement & entered current rating

RCD tests, RCD types tested				
RCD Type <sup>[1]</sup>		1672	1673 FC	1674 FC
AC <sup>[2]</sup>	G <sup>[3]</sup>	•	•	•
AC	S <sup>[4]</sup>	•	•	•
A <sup>[5]</sup> , F <sup>[6]</sup>	G	•	•	•
A, F	S	•	•	•
B, B+ <sup>[7]</sup>	G	•	•	•
B, B+	S	•	•	•
RDC-DD, RCD A/EV, RCD B/M <sup>[8]</sup>			•	•
GFCI		•	•	•

[1] RCD test inhibited for V > 265 AC  
[2] RCD tests permitted only if the selected current, multiplied by earthing resistance, is < 50 V.  
[3] AC – Responds to AC  
[4] G – General, no delay  
[5] S – Time delay  
[6] A – Responds to AC and pulsed signal  
[7] F – responds to AC, pulsed and high frequency  
[8] B, B+ – Responds to AC, pulsed, high frequency, and smooth DC  
[9] RDC-DD – Responds to residual currents of 6 mA DC

RCD tripping time test (ΔT)								
Test Function	RCD Current Selection							
	10 mA	30 mA	100 mA <sup>[1]</sup>	300 mA <sup>[1]</sup>	500 mA <sup>[1]</sup>	1000 mA <sup>[2]</sup>	Var <sup>[3]</sup>	
x½, 1	•	•	•	•	•	•	•	•
x5	•	•	•	•	•	•	•	•
Ramp	•	•	•	•	•	•	•	•
Auto	•	•	•					

Mains voltage 50 V – 265 V ac, 45/66 Hz  
[1] Type B RCDs require mains voltage range of 195 V to 265 V.  
[2] Type AC RCDs only.  
[3] Type A RCDs are limited to 700 mA, not available for Type B RCDs.

RCD Tripping Current (I <sub>Δn</sub> ) Measurement/Ramp Test					
Current Range	Step Size	Dwell Time		Measurement Accuracy	
		Type G	Type S		
30 % to 110 % of RCD-rated current <sup>[1]</sup>	10 % of I <sub>Δn</sub> <sup>[2]</sup>	300 ms/step	500 ms/step	± 5 %	

[1] Specified trip current ranges (IEC 61008-1): 30 % to 150 % for Type A IΔN > 10 mA 30 % to 210 % for Type A IΔN = 10 mA 20 % to 210 % for Type B 50 % to 100 % for Type AC 35 % to 140 % for Type A (> 10 mA) 35 % to 200 % for Type A (< 10 mA) 50 % to 200 % for Type B  
[2] 5 % for Type B

Earth resistance test (RE) 1673 FC and 1674 FC only			
Range	Resolution	Frequency	Output Voltage
200 Ω/2000 Ω	0.1 Ω/1 Ω	128 Hz	25 V

Phase sequence indication			
Icon	Range	Display	Output Voltage
Phase Sequence indicator is active	185 V to 600 V	“1-2-3”: or “3-2-1” for incorrect phase	25 V



# Power Quality

Whether you work in an industrial plant, manufacturing facility or a utility, Fluke Power Quality and energy management tools make it easy to record and analyze the power quality and energy data necessary to maintain the best performance and reliability.

Power Quality Tools Selection Guide

Application use		Single-Phase					Three-Phase				
		VR1710	1732/34	1736/38	1742	1746/1748	1773	1775	1777		
Basic measurements	Energy studies										
	Measure V, I, kW, CosDPF, kWhr										
Basic harmonics study	Measure MIN/MAX and AVG values										
	Waste energy monetization										
Advanced harmonics study	THD measurement (V & I)										
	Harmonics 1 to 25 for V & I	(V only)									
Basic industrial PQ troubleshooting	Full harmonic spectrum										
	Power harmonics										
Advanced industrial PQ troubleshooting	Oscilloscope function										
	Voltage dips and swells										
Features	Comprehensive logging capability										
	Transient capture										
Features	Flicker										
	Event capture and transients with waveforms										
Features	8kV transients										
	Inrush										
Features	Flicker										
	Transients										
Features	Mains signaling										
	Event waveform capture										

NEW

Fluke 1770 Series Power Quality Analyzers



Fluke 1777  
NEW



The faster, easier way to perform power quality studies.

Fluke 1770 Series Three-Phase Power Quality Analyzers eliminate the complexities of power quality logging, troubleshooting, and analysis. Engineered to be the faster, easier way to perform power quality studies, the 1770 Series offers automatic measurements, a straightforward user interface and setup, best-in-class specifications, and a simplified reporting platform. The instrument can also be powered directly from the measurement circuit, eliminating the need to find a power outlet or use a lengthy extension cord. With the 1770 Series you'll never miss a critical power quality event—from fast transients up to 8 kV, harmonics up to 30 kHz, dips and swells, as well as the voltage, current, and power measurements that enable you to characterize your electrical system.

- True power quality tool: Captures all the key measurements you need to determine power quality health automatically without additional setup, including key power quality parameters harmonics, dips, swells, unbalance, inrush etc.
- AC/DC applications: Measure AC up to 6000 A and DC up to 2000 A
- High speed transients: 20 MS/s (1777) & 1 MS/s sampling up to 8 kV to enable capture of high voltage, high speed transients that can cause physical damage to equipment.
- Class A compliant: Perform tests knowing you are fully compliant with stringent international IEC 6100-4-30 Class A standards
- Power quality health summary: Automatically evaluate power quality inputs against the EN 50160 electrical standard, providing detailed troubleshooting of problem areas
- Real time data: At-a-glance “Advanced Power Quality Health” summary screen with

- graphical representation, allows you to analyze real time data and zoomed views while all your recording needs are taken care of
- Simple guided setup functionality: Auto-detection of system type (WYE/Delta/Frequency 50–60 Hz/Nominal voltage) and auto-population of non-system-specific parameters
  - Ease of operation: High resolution capacitive touch-screen and button user interface ensures that gloved operation is simple and easy providing clear results in seconds
  - Power system connection and instrument setup autocorrection: Automatically detect and correct errors in voltage and current wiring, manual correction also available
  - Automatic parasitic power from measurement line: Power internal battery with 120/240 V AC adapter or direct connection to measurement line (up to 600 V AC)
  - Customized views and reporting: Create custom views to operate more efficiently and simply. Using Energy Analyze Plus software custom reporting templates can be created
  - Highest safety rating in the industry: CAT III 1000 V / CAT IV 600 V rated for use at service entrance
  - Easy access to data: with 8 GB of internal memory, expandable to 32 GB, continual powering of measurement circuits and advanced communication options such as WIFI and LTE communication, no event or data will be missed
  - Two-year warranty



Captures all the key measurements you need to determine power quality health.



Log up to 10 sessions of 8 weeks with 1-minute intervals and 100 events.



Fluke 1777 Power Quality Analyzer kit with included iFlex™ and Alligator clips.

	1773	1775	1777
Applications			
Harmonic surveys	•	•	•
Basic power and power quality studies	•	•	•
Energy surveys and load testing	•	•	•
Nuisance circuit breaker tripping		•	•
Advanced power and power quality studies		•	•
Discovery of equipment failures caused by transients		•	•
Utility power quality surveys		•	•
Diagnose electronic equipment damage with capture of high speed, high magnitude (8 kV) voltage transients			•
Features			
Event capture with table	•	•	•
Event capture and transient with waveforms		•	•
High speed transient capture with waveshape analysis in FEA+ application software		1 MHz	20 MHz

Learn more



fluke.com/sea.1777





Fluke 1770 Series Power Quality Analyzers	
Voltage inputs	
Number of inputs	4 inputs, 3 phases and neutral referenced to PE (5 connectors)
Measurement category	CAT III 1000 V / CAT IV 600 V
Maximum input voltage	1000 V rms / 1000 V DC (1700 Vpk)
Nominal voltage range	Wye and single phase: variable (50 V – 1000 V) Delta: Variable (100 V – 1000 V) IEC 61000-4-30 Class A compliance for the nominal voltages (V <sub>din</sub> ) 100 V – 690 V
Input impedance	10 MΩ between P-P and P-N, 5 MΩ between P-PE and N-PE
Bandwidth	DC to 30 kHz for PQ measurements, excluding transients
Resolution	24-bit synchronous sampling
Sampling frequency	80 kS/s at 50/60 Hz
Scaling	1:1, variable for use of potential transformers
Voltage transients	
Measurement range	±8 kVpk
Sampling rate	1775: 1 MS/s 1777: 1 MS/s, 20 MS/s
Bandwidth	DC to 1 MHz
Trigger	Adjustable trigger level. Triggers on high-frequency components >1.5 kHz
Resolution	14-bit synchronous sampling
Current inputs	
Number of inputs	4 inputs 3 phases and Neutral, range selected automatically to attached sensor
Range	AC
	1 A to 1500 A with i17XX-FLEX1500 12 1 A to 1500 A with i17XX-FLEX1500 24 3 A to 3000 A with i17XX-FLEX3000 24 6 A to 6000 A with i17XX-FLEX6000 36 40 mA to 40 A with clamp i40s-EL 4 A to 400 A with clamp i400s-EL
Bandwidth	DC
	20 A to 2000 A with 80i-2010-EL clamp
Resolution	24-bit synchronous sampling
Sampling frequency	80 kS/s at 50/60 Hz
Scaling	1:1, variable
Input voltage	Clamp: 50 mV / 500 mV rms; CF 2.8 Rogowski Coil: 15 mV / 150 mV rms at 50 Hz, 18 mV / 180 mV rms at 60 Hz; CF 4 all at nominal probe range
Input impedance	11 kΩ
Aux inputs	
Wired connection with 17xx-AUX adapter	
Number of inputs	2
Input range	Direct: 0 V DC to ±10 V DC or 0 V to ±1000 V DC
Input impedance	Direct: 2.92 MΩ

## Fluke PQ400 Electrical Measurement Window



Fluke PQ400



### Compliance without compromise. Safety without sacrifice.

The Fluke PQ400 Electrical Measurement Window enables the connection of three-phase measurement equipment to energized panels, without the need to open the panel door, or wear supplemental personal protective equipment (PPE).

- Permanently connected voltage and current sensors located inside the electrical panel allow you to make power quality and energy measurements using the external access points without opening the panel door
- Automatic probe detection for Fluke 1740, 1730 and 1770 series power quality analyzers and energy loggers and compatible clamps
- Full 360 degree rotation allows the PQ400 window to be oriented in any direction
- Simple installation using a step drill bit and electro-hydraulic hole punch
- IP67 with cover closed, IP50 with cover opened and all connectors attached
- Five-year warranty

### Recommended Accessories



**i40s-EL/3pk**  
40 A Clamp-on  
Current Transformer  
(individual or 3pk)



**i400s**  
AC Current Clamp

### Included Accessories

17XX iFlex™ 1500 A 24 IN, Voltage Test Lead 3-Phase+N, 4x AC285 Black Alligator Clips, 1x AC285 Green Alligator Clip, USB-C Cable, Line Cord, FLK-17XX 0.18 M Test Lead Set, Green Test Lead, Cable Marker Set, WiFi/BLE Module (1775, 1777), Magnet Probe (1775, 1777), Hanger Kit (1775, 1777), Black Soft Case (1775), Hardcase (1777)  
PQ400: Enclosure, 4x Male-Male Cable 2 m for iFlex™ Current Probes, Cable Marker Set 3P+N+PE, Cable Ties, Instruction Sheet.

### Ordering Information

FLUKE-1773	Three-Phase Power Quality Analyzer w/ Accessories
FLUKE-1773/ BASIC	Three-Phase Power Quality Analyzer Only
FLUKE-1775	Three-Phase Power Quality Analyzer w/ Accessories
FLUKE-1775/ BASIC	Three-Phase Power Quality Analyzer Only
FLUKE-1777	Three-Phase Power Quality Analyzer w/ Accessories
FLUKE-1777/ BASIC	Three-Phase Power Quality Analyzer Only
FLUKE-PQ400	Power Quality Window

Contact your local distributor for price and availability.  
[fluke.com/findus](http://fluke.com/findus)

## Fluke 1732 and 1734 Three-Phase Electrical Energy Loggers



Fluke 1734



### Energy logging is now within your reach — discover where you're wasting energy, optimize your facility's energy use and reduce your bill

The Fluke 1732 and 1734 Three-Phase Electrical Energy Loggers introduce a new simplicity to discovering sources of electrical energy waste. Discover when and where energy in your facility is being consumed—from the service entrance to individual circuits. Access and share data remotely with your team via the Fluke Connect™ app so you can maintain safer working distances and make critical decisions in real-time, reducing the need for protective equipment, site visits and

check-ins.

Profiling energy use across your facility helps you identify opportunities for energy savings, and provides you with the data you need to act on them. The new Energy Analyze software package allows you to compare multiple data points over time to build a complete picture of energy use, which is the first step to reduce the cost of your energy bill.

- Key measurements: Automatically capture and log voltage, current, power, power factor, energy and associated values
- Fluke Connect™ compatible: View data locally on the instrument, via Fluke Connect™ mobile app and desktop software or through your facilities' WiFi infrastructure
- Convenient instrument powering: Power instrument directly from the measured circuit
- Highest safety rating in the industry: CAT IV 600 V / CAT III 1000 V rated for use at the service entrance and downstream
- Measure all three-phases: With included three flexible current probes
- Fully integrated logging: Connect other Fluke Connect™ devices to the Fluke 1734 to simultaneously log up to two other measurement parameters, virtually any parameter available on a Fluke Connect™ wireless digital multimeter or module
- Energy Analyze Plus application software: Download and analyze every detail of energy consumption with our automated reporting
- One-year warranty

### Specifications

Parameter	Range	Max resolution	Intrinsic accuracy at reference conditions (% of reading + % of full scale)
Voltage	1000 V	0.1 V	±(0.2% + 0.01%)
Current	i17xx-flex 1500 12"	150 A	±(1% + 0.02%)
	1500 A	1 A	±(1% + 0.02%)
	i17xx-flex 3000 24"	300 A	±(1% + 0.03%)
	3000 A	10 A	±(1% + 0.03%)
i17xx-flex 6000 36"	600 A	1 A	±(1.5% + 0.03%)
	6000 A	10 A	±(1.5% + 0.03%)
i40s-EL clamp	4 A	1 mA	±(0.7% + 0.02%)
	40 A	10 mA	±(0.7% + 0.02%)
Frequency	42.5 Hz to 69 Hz	0.01 Hz	±(0.1%)
Aux input	±10 V DC	0.1 mV	±(0.2% + 0.02%)
Voltage min/max	1000 V	0.1 V	±(1% + 0.1%)
Current min/max	defined by accessory	defined by accessory	±(5% + 0.2%)
THD on voltage	1000%	0.1%	±0.5
THD on current	1000%	0.1%	±0.5
Voltage harmonics 2nd ... 50th	1000 V	0.1 V	≥ 10 V: ±5% of reading < 10 V: ±0.5 V
Current harmonics 2nd ... 50th	defined by accessory	defined by accessory	≥ 3% of current range: ±5% of reading < 3% of current range: ±0.15% of range
Unbalance	100%	0.1%	±0.2

Fluke Connect (FC) available in selected countries.  
Contact your local Fluke distributors to find out more.

### Recommended Accessories



**i17XX-FLEX 1500**  
1500 A 12 inch iFlex™  
Current Clamps  
(Purchase as individual,  
3pk or 4pk)



**i17XX-FLEX 3000**  
3000 A 24 inch iFlex™  
Current Clamps  
(Purchase as individual,  
3pk or 4pk)



**i17XX-FLEX 6000**  
6000 A 36 inch iFlex™  
Current Clamps  
(Purchase as individual,  
3pk or 4pk)



**i40s-EL/3pk**  
40 A Clamp-on  
Current Transformer  
3 pack (Purchase as individual or 3pk)

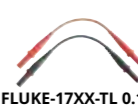

**FLUKE-17XX-TL 0.1M**  
Test Lead Set, 1000V  
CAT III, Non-stackable  
connectors; 0.1 m;  
Red/Blk



**FLUKE-17XX-TL 1.5M**  
Test Lead Set, 1000V  
CAT III, Non-stackable  
connectors; 1.5 m;  
Red/Blk



**1730-Hanger**  
Hanging Strap Kit



**MP1-Magnet Probe 1**  
Magnet Probes for  
4mm banana, Set of 4



**1732/UPGRADE**  
Upgrade Kit for  
1732 to 1734



**C17XX**  
Soft case

### Included Accessories

Power Supply, Voltage Test Leads, 4x Alligator Clips, 3x 12 inch 1,500A Flexible Current Probe, Soft Case, Energy Analyze Plus Software, Line Cords, Colour Coding Set and Documentation on USB Flash Drive, Magnetic Hanging Strap (1734) and Magnetic Voltage Probes (1734).

### Ordering Information

FLUKE 1732/B	Energy Logger, Basic Version (excl. current probes)
FLUKE 1732/ INTL	Energy Logger (incl. current probes)
FLUKE 1734/B	Energy Logger, Basic Version with Fluke Connect™ (excl. current probes)
FLUKE 1734/ INTL	Energy Logger (incl. current probes)

Contact your local distributor for price and availability.  
[fluke.com/findus](http://fluke.com/findus)



# Fluke 1736 and 1738 Three-Phase Power Loggers



Fluke 1736



Fluke 1738



## More visibility, reduced uncertainty

The Fluke 1736 and 1738 Three-Phase Power Loggers built with Fluke Connect™ mobile app and desktop software compatibility give you the data you need to make critical power quality and energy decisions in real-time. The ideal test tools for conducting energy studies and basic power quality logging, the 1736 and 1738 automatically capture and log over 500 power quality parameters so you have more visibility into the data you need to optimize system reliability and savings.

- Measure all three-phases and neutral with included 4 flexible current probes.
- Comprehensive logging: More than 20 separate logging sessions can be stored on the instruments. In fact, all measured values are automatically logged so you never lose measurement trends.
- Capture dips, swells, and inrush currents: Includes event waveform snapshot and high resolution RMS profile, along with date, timestamp and severity to help pinpoint potential root causes of power quality issues
- Optimized user interface: Capture the right data every time with quick, guided, graphical setup and reduce uncertainty about your connections with the intelligent verification function.
- Complete “in-the-field” setup through the front panel or Fluke Connect™ App: No need to return to the workshop for download and setup or to take a computer to the electrical panel.
- Energy Analyze Plus application software: Download and analyze every detail of energy consumption and power quality state of health with our automated reporting.
- One-year warranty

	Three-Phase Energy Loggers		Three-Phase Power Loggers	
	1732 Energy Logger	1734 Energy Logger	1736 Power Logger	1738 Advanced Power Logger
Load studies	•	•	•	•
Energy assessments	•	•	•	•
Neutral Current Measurement (four current channels)	-	-	•	•
Harmonics measurements	-	-	•	•
Voltage event capture	-	-	•	•
Advanced analysis: Waveform and Inrush event capture PQ Health (EN 51060)	-	-	Upgrade package*	•
Fully integrated logging with Fluke Connect™	Upgrade package*	•	Upgrade package*	•
WiFi	Optional	•	•	•
Wi-Fi / Bluetooth	Optional	•	Optional	•
Magnetic probe set	Optional	•	Optional	•
Magnetic hanger	Optional	•	Optional	•
Connection via WiFi router	Requires FREE software license available upon product registration.		Requires FREE software license available upon product registration.	

\*Upgrade packages are available to upgrade existing 1732 Energy Loggers with the same features of the 1734 Energy logger, and to upgrade existing 1736 Power Loggers with the same features and capabilities of the 1738 Advanced Power Logger. Please note that 1732 and 1734 Energy Loggers cannot be upgraded with the functionality of 1736 and 1738 Power Loggers.

Fluke Connect (FC) available in selected countries.  
Contact your local Fluke distributors to find out more.

## Recommended Accessories

**i17XX-FLEX 1500**  
1500 A 12 inch iFlex™ Current Clamps  
(Purchase as individual, 3pk or 4pk)

**i17XX-FLEX 3000**  
3000 A 24 inch iFlex™ Current Clamps  
(Purchase as individual, 3pk or 4pk)

**i17XX-FLEX 6000**  
6000 A 36 inch iFlex™ Current Clamps  
(Purchase as individual, 3pk or 4pk)

**i40s-el/3pk**  
40 A Clamp-on Current Transformer  
(Purchase as individual or 3pk)

**17XX-TL 2M**  
Blue, Non-stackable Plug and 2x Alligator Clips

**17XX-TL 1.5M**  
Test Lead Set, 1000V CAT III, Non-stackable connectors; 1.5 m; Red/Blk

**17XX AUX**  
Input adapter

**MP1-Magnet Probe 1**  
Magnet Probes for 4mm banana, Set of 4

**1736/UPGRADE**  
Upgrade Kit for 1736 to 1738

**C17XX**  
Soft case

## Included Accessories

Power Supply, Voltage Test Leads, 4x Alligator Clips, 4x 12 inch 1500A Flexible Current Probe, Soft Case, Energy Analyze Plus Software, WiFi Adapter, Line Cords, Color Coding Set and Documentation on USB Flash Drive, Magnetic Hanging Strap (1738) and 4x Magnetic Voltage Probes (1738).

## Ordering Information

FLUKE 1736/B	Power Logger, Basic Version (excl. current probes)
FLUKE-1736/INTL	Power Logger, (excl. current probes)
FLUKE 1738/B	Power Logger, Advanced Version (excl. current probes)
FLUKE-1738/INTL	Power Logger, Advanced Version (excl. current probes)

Contact your local distributor for price and availability.  
fluke.com/findus

# Fluke 1742, 1746 and 1748 Three-Phase Power Quality Loggers



Fluke 1746

## Learn more



fluke.com/sea.1748



## Troubleshoot, quantify energy usage and perform quality of service surveys easier than ever

The Fluke 1742, 1746 and 1748 Three-Phase Power Quality Loggers give you fast, easy access to the data you need to make critical power quality and energy decisions in real time, and with the included Energy Analyze Plus software package you can easily create detailed reports.

Fully compliant with international power quality standards such as IEC 61000-4-30 Class A including local compliance to a variety of national and international standards and capable of simultaneously logging up to 500 parameters while also capturing events, the Fluke 1740 Series helps uncover intermittent and hard-to-find power quality issues more easily than ever. Energy Analyze Plus software quickly assesses the quality of power at the service entrance, substation, or at the load, according to national and international standards.

- "In-workshop" or "in-the-field" setup and download through PC application software using USB memory stick, Wi-Fi download, wired ethernet connection or via USB cable
- One-touch reporting: Create standardized reports or export data in PQDIF or NeQual compatible format for use with third-party software
- Capture dips, swells and interruptions
- Measures harmonics and interharmonics for voltage and current; also includes unbalance, flicker and rapid voltage changes
- Two-year warranty (battery not included)

Measure all power quality and power parameters	1742 Power Quality Logger	1746 Power Quality Logger	1748 Power Quality Logger
Functions	•	•	•
Energy	•	•	•
Basic Power Quality	Optional	•	•
Advanced Power Quality	Optional	Optional	•

Selection Guide	1742 Power Quality Logger	1746 Power Quality Logger	1748 Power Quality Logger
Functions	•	•	•
Voltage, current, power, power factor, frequency	•	•	•
Energy forward/reverse	•	•	•
Peak Demand	•	•	•
THD	•	•	•
Voltage and current harmonics (to 50th)	-	•	•
Flicker	•	•	•
Unbalance	-	•	•
Rapid voltage change events	-	•	•
Interharmonics (to 50th)	-	•	•
Dips, swells, interruption and transient events tables	-	•	•
Mains signaling	-	•	•
Inrush current	-	•	•
Transients (low frequency)/Waveform deviation events	-	-	•
Recording	-	-	-
Trend	•	•	•
Waveform snapshots	-	-	•
RMS profile	-	-	•
Communication	-	-	-
Ethernet	•	•	•
USB (mini B)	•	•	•
WiFi download Instrument to device	•	•	•
Wifi download via WiFi hub (requires registration)	Opt.	Opt.	Opt.

## Recommended Accessories

**i17XX-FLEX1.5KIP**  
IP65 iFlex™ 1.5KA 60 cm (24") Current Probes (Purchase as individual, 3pk or 4pk)

**i17XX-FLEX3KIP**  
IP65 iFlex™ 3KA 60 cm (24") Current Probes (Purchase as individual, 3pk or 4pk)

**i17XX-FLEX6KIP**  
IP65 iFlex™ 6KA 90 cm (36") Current Probes (Purchase as individual, 3pk or 4pk)

**i40S-EL/3PK**  
40 A Clamp-On Current Transformer (Purchase as individual or 3pk)

**IP65 VOLT CONN**  
IP65 Rated Voltage Connector

**MP1-3R/1B**  
Magnet Probe 1 (3x Red, 1x Black)

**3PHVL-1730-5M**  
Cable Assembly, Voltage Test Lead 3-Phase+N 5 m

**17XX AUX**  
Auxiliary Input Adapter

**174X-HANGER**  
174X Hanger Kit

**1742-6/8 UPGRADE**  
Upgrade Kit 1742 to 1746/1748 & 1746 to 1748

## Included Accessories

4x Flexible Current Probes, USB Stick, USB Cable, 3PHVL-1730 3-Phase + Neutral Voltage Test Lead, Test Lead Set Red/Black 1.5m, 4x Alligator Clips, 173x/174x Soft Case, Cable Marker Kit, MP1-3R/1B-Magnet Probe 1 Set (3 Red, 1 Black) and Hanger Kit (1748).

## Ordering Information

FLUKE-1742/15/INTL	Three-Phase Power Quality Logger
FLUKE-1742/30/INTL	Three-Phase Power Quality Logger
FLUKE-1746/15/INTL	Three-Phase Power Quality Logger
FLUKE-1746/30/INTL	Three-Phase Power Quality Logger
FLUKE-1748/15/INTL	Three-Phase Power Quality Logger
FLUKE-1748/30/INTL	Three-Phase Power Quality Logger

Contact your local distributor for price and availability.  
fluke.com/findus



# Fluke Norma 6000 Series Portable Power Analyzers



Fluke Norma 6003+



Fluke Norma 6004+



The Fluke Norma 6000 Series Portable Wide-band Precision Power Analyzers gives you more freedom than ever before to make high accuracy power measurements wherever you need. Designed for portability the lightweight, battery powered Fluke 6000 Series eliminates the need to carry large analyzers into the field, allowing you to make measurements directly at the load in nearly any environment. By measuring directly at the load, you can discover how the equipment operates under real-world conditions, with real-world variables, not just at a test bench or in the lab.

- Measure three-phase power and DC output power at the same time (available in 3 or 4 channel), with voltage and current inputs on each channel
- Make mechanical torque and speed measurements using the included inputs and outputs of the Fluke 6003+ and 6004+
- 0.1% accuracy, 500 kHz bandwidth, 200 kS/s sample rate so you can rely on the power conversion system measurements you take no matter what distortion may be present
- Take precision power measurements almost anywhere – highly portable, battery powered analyzer weighing only 3.5 kg and 9.3 cm depth with up to 10 hours of battery life
- View critical data in the field on the main display meter, including waveform, harmonics up to the 100th, vector and trend
- Ensure high common-mode rejection and allow flexible configurations according to measurement requirements using the electrically isolated channels
- User-adjustable measurement rate from 100 ms to 1 s with continuous logging via 32 GB of onboard storage
- Easy in-field set up using the large 5.7" front LCD screen or a remote PC connection (USB or RS485),
- Online measuring, data download and analysis with included PC software (Fluke NormaView Software)
- Three-year warranty

	Norma 6003	Norma 6003+	Norma 6004	Norma 6004+
Number of channels for voltage/current	3/3	3/3	4/4	4/4
Motor speed/torque measurement	-	Yes	-	Yes
Basic accuracy	0.1%			
Channel-to-channel isolation	Yes			
Main Function	Meter, Scope, Harmonic, Phasor, Trend			
Measuring Parameters *Available in N6003+ and N6004+ only	RMS, DC Component, AC Component, Rectified Mean, Peak Value, Peak-Peak, Crest Factor, Form Factor, Fundamental Component, Fundamental Content, Harmonic Distortion, Harmonic Content, Harmonic Factor for voltages and currents, Active Power, Reactive Power, Apparent Power, Power Factor, Phase Shift, Efficiency, Impedance, Electric Energy, Charge/Discharge capacity (Ah), Frequency, Motor Speed*, Torque*, Mechanical Power*, Mechanical Energy*			
Ingress Protection (IEC 60529)	IP50			
Safety Compliance (IEC 61010-2-030)	CAT III 1000 V, CAT IV 600 V			
Color screen	14.48 cm (5.7 in), backlight, 4:3			
Lithium battery	10.8 V/5000 mAh, 54 Wh			
Communication Interface	USB/RS485			
PC Software	Fluke NormaView Software			
Storage Capacity	32 GB			

## Recommended Accessories



801-2010S  
2000 A AC/DC  
Current Clamp



801-2010S/3PK  
2000 A AC/DC  
Current Clamp 3 pack



BP291  
Additional Battery



U1500s  
High Voltage  
Differential Probe



## Included Accessories

Battery BP291, Power Supply Adapter (18V DC, CAT IV 600V Adapter), Power Line Cord, Soft Case, Mains Adapter Set, Test Lead Set, USB (mini B) Cable, RS-485/Synchrony Adapter (3.81 mm, black, 3 pin), Speed / Torque Adapter (3.81 mm, black, 6 pin), USB Flash Drive for PC SW and User Manual.

**3-Channel Models:** Test leads, 1.5 m, 3× red, 3× black, 6× blue, Alligator clips, 3× Red, 3× Black, 6× Blue

**4-Channel Models:** Test Leads, 1.5 m, 4× Red, 4× Black, 8× Blue, Alligator Clips, 4× Red, 4× Black, 8× Blue

## Ordering Information

**NORMA 6003** 3-Channel Portable Power Analyzer

**NORMA 6003+** 3-Channel Portable Power Analyzer with Speed/Torque Inputs

**NORMA 6004** 4-Channel Portable Power Analyzer

**NORMA 6004+** 4-Channel Portable Power Analyzer with Speed/Torque Inputs

Contact your local distributor for price and availability.  
fluke.com/findus

# Fluke VR1710 Single Phase Voltage Quality Recorder



Fluke VR1710



## Easy-to-use solution for detecting and recording voltage quality problems

The Fluke VR1710 is a single-phase, plug-in voltage quality recorder that provides fast and easy recording of voltage trends, dropouts, harmonics and general power quality—including dips and surges—to help maintenance and facilities management personnel easily pinpoint the root cause of voltage problems. Voltage quality parameters including RMS average, transients, flicker, and harmonics up to the 32nd are recorded using a user-selected average period from 1 second to 20 minutes.

- Fast and easy recording of voltage trends, dropouts and power quality: Easily pinpoint the root cause of single-phase voltage problems
- Extremely easy to use: Plugs directly into the mains power socket and capture data
- Quickly see what happened and when: Min, Max, average RMS values (1/4 cycle) with time stamp and transient display (>100 µs) with time stamp
- Easily identify problems: Power quality or equipment related Flicker recording to EN 61000-4-15, individual harmonic and THD values with trends
- Includes PowerLog software: For quick download, analysis and automatic reporting
- Save time: Generate power quality reports automatically with pre-set templates
- One-year warranty

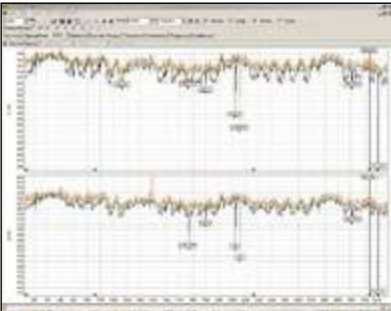

PowerLog Setup - Simple set up of internal clock, logging periods, and intervals with default values for quick results.

PowerLog View - Data presentation showing RMS voltage and harmonic trends, actual transients, summary information and statistics in accordance with EN50160.

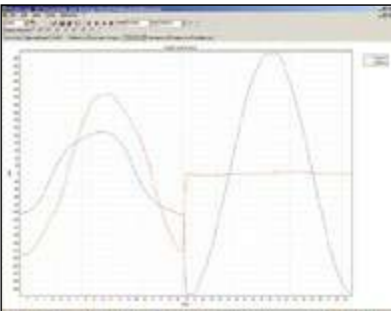

Actual transient display (> 100 µs) with time stamp - Quickly identify issues with included graphical software.

## Applications

Voltage recording	Monitors and records supply voltage; measures RMS average, minimum and maximum values, and checks whether the socket outlet is providing voltage within tolerance.
Distortion measurement	Measure frequency and harmonics; check whether the distorting loads (UPS systems, drives, etc.) are affecting your other equipment.
Flicker measurement	Quantify the affects of switching loads on lighting systems.
Voltage transients	Capture those intermittent, momentary events that may be affecting your equipment; the full waveform is captured with date, timestamp, and duration.

## Specifications

Operating voltage	70 V to 300 V 0.5% of range
Min/Max/Avg RMS value	Resolution 0.12 V
Number of events	175 000
Dips/Interruptions	Yes
Time resolution	5 ms
Voltage resolution	0.12 V
Over-voltages	Yes
Frequency	Yes
Harmonics measurement	IEC 61000-4-7 (up to 32nd)
Flicker measurement	IEC 61000-4-15
Number of recording channels	1 Phase to Neutral, 2 Phase/Neutral to Ground
Recording time	1 day to 339 days depending on average time from 1 second to 20 minutes
Transients	Yes
Frequency range	50 Hz ±1 Hz and 60 Hz ±1 Hz
Safety Compliance (IEC 61010-2-030)	CAT II 300 V



Includes PowerLog software

## Included Accessories

USB Cable, PowerLog Software CD, Power Cord Adapter.

## Ordering Information

FLK-VR1710 Voltage Quality Recorder

Contact your local distributor for price and availability.  
fluke.com/findus



Portable Oscilloscope Selection Guide



Models	120B Series			190 Series III			190 Series III		190 Series III		MDA Series III	
	123B	124B	125B	190-062	190-102	190-104	190-202	190-204	190-502	190-504	MDA-550-III	
Bandwidth	20 MHz	40 MHz	40 MHz	60 MHz	100 MHz	100 MHz	200 MHz	200 MHz	500 MHz	500 MHz	500 MHz	
Input channels												
2 scope/DMM channels	•	•	•									
2 scope channels + 1 DMM				•	•		•		•			
4 channels						•		•		•	•	
Isolated inputs				•	•	•	•	•	•	•	•	
Triggering												
Connect-and-View™	•	•	•	•	•	•	•	•	•	•	•	
IntellaSet™ Technology	•	•	•									
Advanced triggering				•	•	•	•	•	•	•	•	
Advanced measurement function												
Cursors		•	•	•	•	•	•	•	•	•	•	
TrendPlot™	•	•	•	•	•	•	•	•	•	•	•	
ScopeRecord™	•	•	•	•	•	•	•	•	•	•	•	
100 screen replay				•	•	•	•	•	•	•	•	
Industrial Bus Health			•									
Harmonics			•								•	
FFT				•	•	•	•	•	•	•	•	
Power measurements			•	•	•	•	•	•	•	•	•	
Waveform mathematics			•	•	•	•	•	•	•	•	•	
Guided motor-drive analysis												
Motor drive input (V, I, Unbalance)											•	
Motor drive input harmonics (2-150)											•	
Motor drive dc bus											•	
Motor drive output PWM (V, I, dV/dt, overshoot)											•	
Motor drive input PWM (V, I, dV/dt, overshoot)											•	
Motor shaft voltage discharges											•	
IEC 61010-2-030 safety												
CAT III 1000 V				•	•	•	•	•	•	•	•	
CAT IV 600 V	•	•	•	•	•	•	•	•	•	•	•	
Power												
Li-ion	•	•	•	•	•	•	•	•	•	•	•	
Battery (hours)	7	7	7	3.5 (opt 8)	3.5 (opt 8)	7	3.5 (opt 8)	7	7	7	7	
General specifications												
Size (H x W x D)	259 x 132 x 55 mm (10.2 x 5.2 x 2.15 in)			270 x 190 x 70 mm (10.5 x 7.5 x 2.8 in)								
Weight	1.4 kg (3.2 lb)			2.2 kg (4.8 lb)								
Compatible Software												
Fluke Connect™ app	•	•	•	•	•	•	•	•	•	•	•	
FlukeView-2				•	•	•	•	•	•	•	•	

Portable Oscilloscopes

ScopeMeter™ Portable Oscilloscopes take you into territory that standard bench oscilloscopes can't readily withstand — harsh, hazardous and dirty industrial environments. These hand-held instruments combine the performance of a bench oscilloscope with a multimeter and paperless recorder for installing, commissioning and maintaining industrial and electronic equipment out in the field.

FlukeView 2™ ScopeMeter® Software for Documenting, Archiving and Analyzing Waveforms

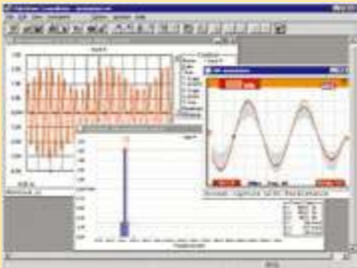

- Get more out of your ScopeMeter with FlukeView2 ScopeMeter SW90W software for Windows™
- Copy screen images into your reports and documentation
  - Store instrument's screen copies on the PC, in color
  - Capture and store waveform data from your ScopeMeter on your PC
  - Record your current waveform online
  - Create and archive waveform references for easy comparison
  - Copy waveform data into your spreadsheet for detailed analysis
  - Export data to another analysis program
  - Use cursors for parameter measurement
  - Add user text to instrument setups and send them to the instrument for operator reference and instructions



NEW

## Fluke MDA-550 Series III Motor Drive Analyzer



Fluke MDA-550-III  
NEW



### Simplify complex motor-drive troubleshooting

The Fluke MDA-550 Motor Drive Analyzer simplifies the troubleshooting process for variable frequency drives. Onscreen step-by-step guided measurements to show you where to make voltage and current connections. Preset measurement profiles ensure you capture all the data you need for each critical motor-drive section, from the input to the output, the DC bus, and the motor itself.

- Measure key motor-drive parameters including voltage, current, DC Bus voltage level and AC ripple, voltage and current unbalance and harmonics, voltage modulation, and motor shaft voltage discharges
- Perform extended harmonics measurements to identify the effects of low and high order harmonics on your electrical power system
- Conduct guided measurements for motor-drive input, DC bus, drive output, motor input and shaft measurements with graphical step-by-step voltage and current connection diagrams
- Preset measurement profiles collect data based on the chosen test procedure and reduce the need for complex configuration
- Capture additional parameters with full 500 MHz oscilloscope, meter and recording capability
- USB & WIFI connectivity for quick and easy data transfer
- Three-year warranty

### Recommended Accessories

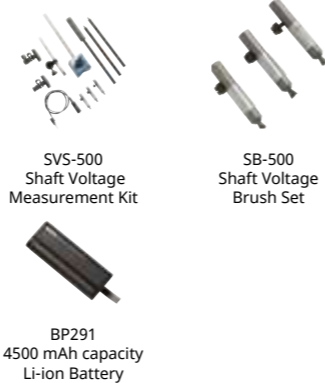

### Learn more



fluke.com/sea.mda

Key Features	
Motor Drive Input	Test Points
Phase - Phase	V-A-Hz
Phase - Ground	V pk, Vmax, Vmin, V pk-to-pk, Crest factor
Voltage Unbalance	V ac+dc unbalance, V pk-to-pk
Current Unbalance	A ac+dc unbalance, A pk-to-pk
Motor Drive DC Bus	
DC	V dc, V pk-to-pk, V pk max
Ripple	V ac, V pk-to-pk, Hz
Motor Drive Output	
Voltage and Current (filtered)	V-A-Hz, V PWM, V/Hz
Voltage Unbalance	V PWM unbalance, V pk-to-pk
Current Unbalance	A ac+dc unbalance, A pk-to-pk
Voltage Modulation	Phase-phase, Phase-ground, Phase-DC+, Phase-DC- : V pwm, V pk-to-pk, Hz, V/Hz, Delta V, Delta V/s, Risetime peak, Overshoot
Motor Input	
Voltage and Current (filtered)	V-A-Hz, V PWM, V pk, A ac+dc, A pk, V/Hz, Crest factor
Voltage Unbalance	V PWM unbalance, V pk-to-pk
Current Unbalance	A ac+dc unbalance, A pk-to-pk
Voltage Modulation	Phase-phase, Phase-ground: V PWM, V pk-to-pk, Hz, V/Hz, Delta V, Delta V/s, Risetime peak, Overshoot
Motor Shaft	Shaft voltage events: V pk-to-pk, Delta V, Rise/fall time, Delta V/s, Events/s
Motor Drive Input Output and Motor Input	Voltage and Current Harmonics: V and A fundamental, Hz fundamental, %THD, %THD/TDD

### Included Accessories

BP291 Li-Ion Battery Pack, BC190 Charger/Power Adapter, 3x VPS421 100:1 High Voltage Probes with Alligator Clips, VPS410-II-R 10:1 500 MHz Voltage Probe, 3x i400s AC Current Clamp, 1x SVS-500 Shaft Voltage Set (3x brush, Probe Holder, Two-Piece Extension Rod and Magnetic Base), Large Size, Protective Carrying Case with Rollers (C437-II), FlukeView-2 PC Software (Full Version) and WiFi Dongle.

### Ordering Information

FLUKE-MDA-550-III Motor Drive Analyzer 4CH CLR PRO

Contact your local distributor for price and availability.  
fluke.com/findus

NEW

## Fluke ScopeMeter® 190 Series III Portable Oscilloscopes



Fluke 190-504 Series III  
NEW



Fluke 190-204 Series III  
NEW

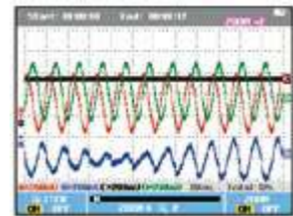

Use the 27000 points memory of ScopeRecord and zoom in for maximum detail.

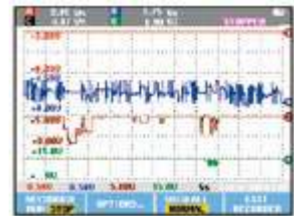

Cursors and zoom features of the Fluke 190 Series III help you to analyse the captured TrendPlot.

Fluke ScopeMeter 190 Series III Portable Oscilloscopes are high-performance scopes built for harsh industrial environments. These high-performance portable oscilloscopes come with 2 or 4 independently insulated input channels, an IP51 dust and drip proof rating and a CAT III 1000 V/CAT IV 600 V safety rating. Choose from 500 MHz, 200 MHz, 100 MHz or 60 MHz bandwidth models. Now plant maintenance engineers can take a 2- or 4-channel scope into the harsh world of industrial electronics.

- Up to four independent floating isolated inputs, up to 1000V
- Up to 5 GS/s real time sampling (depending on model and channels used)
- Deep memory: 10 000 points per trace waveform capture
- CAT III 1000 V/CAT IV 600 V safety rated instrument for industrial environments
- Up to seven hours of battery operation using BP291
- Security slot: lock down oscilloscope with Kensington™ lock while unattended
- IP51 rating, dust and drip-proof
- Connect-and-View™ triggering for intelligent, automatic triggering on fast, slow and even complex signals
- Automatic capture and REPLAY of 100 screens
- ScopeRecord™ Roll mode gives 30 000 points per input channel for low frequency signal analysis
- USB & WIFI connectivity for quick & easy data transfer
- Three-year warranty

### Included Accessories

Fluke 190 4-Channel Models: VPS410-II (200/500 MHz models) or VPS421 (60/100 MHz models) Voltage Probes, Double Capacity BP291 Li-ion Battery, BC190 Battery Charger, Hanging Strap, Adjustable Hand Strap, User Manual on CD-ROM, FlukeView™ Demo Package and USB Interface Cable for PC connectivity.

Fluke 190 2-Channel Models: VPS410-II (200/500 MHz models) or VPS421 (60/100 MHz models) Voltage Probes, 1 blue), Single Capacity BP290 Li-ion Battery, TL175 Test Leads.

Fluke /S (SCC-290 Kit) Models: FlukeView™ ScopeMeter™ Software and C290 Hard Carrying Case.

### Ordering Information

FLUKE-190-062	ScopeMeter 60MHz, 2 Channel
FLUKE-190-062/S	ScopeMeter 60MHz, 2 Channel with SCC-290 Kit
FLUKE-190-102	ScopeMeter 100MHz, 2 Channel
FLUKE-190-102/S	ScopeMeter 100MHz, 2 Channel with SCC-290 Kit
FLUKE-190-104	ScopeMeter 100MHz, 4 Channel
FLUKE-190-104/S	ScopeMeter 100MHz, 4 Channel with SCC-290 Kit
FLUKE-190-202	ScopeMeter 200MHz, 2 Channel
FLUKE-190-202/S	ScopeMeter 200MHz, 2 Channel with SCC-290 Kit
FLUKE-190-204	ScopeMeter 200MHz, 4 Channel
FLUKE-190-204/S	ScopeMeter 200MHz, 4 Channel with SCC-290 Kit
FLUKE-190-502	ScopeMeter 500MHz, 2 Channel
FLUKE-190-502/S	ScopeMeter 500MHz, 2 Channel with SCC-290 Kit

Contact your local distributor for price and availability.  
fluke.com/findus

ScopeMeter® Portable Oscilloscopes



# Fluke ScopeMeter® 120B Series Industrial Hand-Held Oscilloscopes



Fluke 125B



## Simplified testing, more insight and faster electro-mechanical troubleshooting

The compact ScopeMeter 120B Series, is the rugged oscilloscope solution for industrial electrical and electro-mechanical equipment troubleshooting and maintenance applications. It's a truly integrated test tool, with oscilloscope, multimeter and high-speed recorder in one easy-to-use instrument. The ScopeMeter 120B Series also integrates with Fluke Connect™ mobile app and FlukeView™ for ScopeMeter software to enable further collaboration, data analysis and archiving of critical test information.

The 120B Series Industrial ScopeMeter Test Tools include innovative functions designed to help technicians troubleshoot faster and get the answers they need to keep their systems up and running. Display Waveforms with Connect-and-View™ trigger and setup technology, and automatically view related numerical measurements using Fluke IntellaSet™ technology, all without making manual measurement adjustments.

- Dual-input digital oscilloscope and multimeter
- 40 MHz or 20 MHz oscilloscope bandwidth
- Two 5000-count true-RMS digital multimeters
- Connect-and-View™ trigger simplicity for hands-off operation
- IntellaSet™ technology automatically and intelligently adjusts numerical readout based on the measured signal
- Dual-input waveform and meter reading recorder for trending data over extended periods
- With Recorder Event Detect capabilities and expandable micro SD memory, recording can be performed for up to 14 days
- The ScopeMeter 125B Bus Health Test analyzes the electrical signals on the Industrial Network Bus and gives a clear “Good”, “Weak” or “Bad” indication mark for each of the relevant parameters used in CAN-bus, Profi-bus, Foundation Field, RS2-232 and more
- Three-year warranty

### Recommended Accessories



### Included Accessories

Fluke 120B: Li-Ion Battery Pack, Charger/Power Adapter, 10:1 Voltage Probe (124B, 125B), i400s AC Current Clamp (125B), 2 Shielded Test Leads with Ground Leads, Black Test Lead, Red and Blue Hook Clips, Banana to BNC Adapter, USB Angled Adapter and WiFi USB Adapter.

Fluke 120B/S: Also include Soft Carry Case, FlukeView™ for Windows™ Software, Magnetic Hanger and Screen Protector.

### Ordering Information

FLUKE-123B	Industrial 20MHz ScopeMeter Kit
FLUKE-123B/S	Industrial 20MHz ScopeMeter Kit
FLUKE-124B	Industrial 40MHz ScopeMeter Kit
FLUKE-124B/S	Industrial 40MHz ScopeMeter Kit
FLUKE-125B	Industrial 40MHz ScopeMeter Kit
FLUKE-125B/S	Industrial 40MHz ScopeMeter Kit

Specifications	123B	124B	125B
Full function dual input scope and meter	•	•	•
Oscilloscope bandwidth (MHz)	20	40	40
Meter and Scope Recorder	•	•	•
Scope cursor measurements	-	•	•
Power and harmonics measurements	-	-	•
Bus health	-	-	•
10:1 Voltage Probe	-	•	•
i400s AC Current Clamp	-	-	•

Fluke Connect (FC) available in selected countries. Contact your local Fluke distributors to find out more.

Contact your local distributor for price and availability. [fluke.com/findus](http://fluke.com/findus)



# Process Calibration Tools

Whether you're calibrating pressure, temperature, mA loop, or a combination of these, Fluke process calibration tools are easy to use and deliver the accuracy and rugged reliability you need for bench or field use.



## Process Calibration Solutions

Get more information on Fluke Process Calibration solutions at [www.fluke.com/en-sg/products/calibration-tools](http://www.fluke.com/en-sg/products/calibration-tools)  
Based on you. **Built by Fluke.**

\* Diagram is not intended to be an exact representation. Diagram components are not to scale and are for illustration purposes only.

## Maintenance Manager

Focus: Maintaining plant uptime and maintenance efficiency

### What issues do you face?

- Ensuring continuous uptime
- Maintaining good ROI for equipment
- Compliance
- Process improvement

### Fluke solutions:

- Temperature
- ↻ Pressure
- ◆ Standards
- ▲ Process tools
- Software

## Quality Manager

Focus: Maintaining and documenting product quality

### What issues do you face?

- Complying with quality regulations
- Maintaining documentation of processes

### Fluke solutions:

- Temperature
- ↻ Pressure
- ◆ Standards
- ▲ Process tools
- Software

## Field Calibration Technician

Focus: Calibrating and verifying measurement devices

### What issues do you face?

- Making accurate measurements
- Documenting procedures
- Increasing throughput

### Fluke solutions:

- Temperature
- ↻ Pressure
- ◆ Standards
- ▲ Process tools
- Software
- ◆ Field Metrology Wells

## Instrumentation Technician

Focus: Maintaining and verifying instrumentation throughout the plant

### What issues do you face?

- Monitor and maintain sensors and transmissions
- Accurate measurements

### Fluke solutions:

- Temperature
- ↻ Pressure
- ◆ Standards
- ▲ Process tools
- Software
- ◆ Field Metrology Wells

Bench Pressure Controllers

Bench Temperature Sources

Process Calibrators



2271A

P3130

9100S

9144

707

725

754

789

mA Loop Calibrator

Handheld Pressure Calibrators

Deadweight Testers

Pressure Gauges

Temperature Readouts

Software Solutions



773

700PTP

719 PRO

729/729 PRO

P5510

P5514B

700G/730G

1524

DPC/TRACK 2



Working in a process environment such as pharmaceutical manufacturing, refining, or other industrial areas can be challenging. Whether you're working at a bench, out in the plant, or in the field, you need accurate tools that you can count on.

Finding the right tools for the specific challenges you face every day is important, so we've provided an 'at-a-glance' guide to the wide range of multifunction, mA loop, pressure and temperature calibrators that we carry.



**mA Loop Calibration**

Loop calibrators are essential tools for working with 4-20 mA current loops. Fluke loop calibrators provide mA sourcing, simulation and measurement, readouts in both mA and % of span, 24 V loop supply, simple operation, and accuracy you can count on.

Fluke offers the widest variety of mA calibration and test tools in the industry to address virtually all types of mA loop testing.

See pages 72



**Electrical and Multifunction Calibration**

Fluke Multifunction Calibration Tools are designed to calibrate almost anything. These calibration tools source and measure almost all process parameters, and documenting models even document the results.

Fluke offers a broad range of field and bench calibrators to source, simulate and measure pressure, temperature and electrical signals, to help you verify and adjust your equipment for almost any process measurement or control parameter.

See pages 72



**Temperature Calibration**

Fluke Temperature Calibrators simulate process sensors for testing temperature instrumentation. Specifically designed for the field, these lightweight compact tools are EMI tolerant and offer an easy-to-use single push button interface. When paired with a temperature sensor they can take high accuracy temperature measurements to verify process temperatures and ensure the highest product quality and safety.

Fluke offers a variety of bench and field temperature calibrators designed for your unique calibration and testing requirements.

See pages 72



**Pressure Calibration**

Instrumentation is found in virtually every process plant. Periodic calibration of these instruments is required to keep plants operating efficiently and safely. Fluke offers a wide range of pressure calibration tools with precision pressure measurement from 15 psi/1 bar to 10000 psi/690 bar boasting 0.02% full-scale accuracy to help you quickly and reliably calibrate your pressure instruments.

You'll find everything from simple test gauges to calibrators with built in electric test pumps. All are easy to use and feature rugged and reliable construction and an industry best 3-year warranty.

See pages 72

Process Calibration Tools Selection Guide

	Documenting Process Calibrators		Multifunction Process Calibrators			Temperature Calibrators				Pressure Calibrators				Automatic Pressure Calibrator				Loop Calibrators				Process Meters <sup>SM</sup>	
	754 / 753		725	726	724	714B	712B	718 / 718Ex	717	719	719Pro	721	729	715	705	707	709 / 709H / 710	771	772 / 773	789S / 787B			
Voltage DC	300 V		30 V	30V	30 V	75 mV						30 V	30 V	10 V	28 V	28 V	30 V		- / 30 V	1000 V			
Voltage AC (True RMS)	300 V																			1000 V			
Resistance	10 kΩ		3200 Ω	4000 Ω	3200 Ω		4000 Ω													40 MΩ			
Current DC	110 mA		24 mA	24 mA	24 mA	24 mA	24 mA	24 mA	24 mA	24 mA	24 mA	24 mA	24 mA	24 mA	24 mA	24 mA	24 mA	100 mA	100 mA	30 mA, 1 A			
Current AC																				•			
Frequency	50 kHz		10 kHz	15 kHz																20 kHz			
Pressure	• <sup>1</sup>		• <sup>1</sup>	• <sup>1</sup>				-12 to 300 psi <sup>2</sup> (4 ranges)	-12 to 10,000 psi <sup>2</sup> (10 ranges)	-12 to 100 psi <sup>2</sup> (2 ranges)	-12 to 300 psi <sup>2</sup> (3 ranges)	input 1: -0.97 bar to 2.48 bar input 2: -0.83 bar to 345 bar <sup>2</sup>	-12 to 300 psi <sup>2</sup> (3 ranges)										
Temperature							-																
Temperature: RTD types	8		7	8	7	13																	
TC types	13		12	12	12	17																	
Source/Simulate																							
Voltage DC	15 V		10 V	20 V	10 V	75 mV							30 V	10 V					- / 10 V				
Resistance	10 kΩ		3200 Ω	4000 Ω	3200 Ω		4000 Ω																
mA DC/% scale	22 mA		24 mA	24 mA					•				24 mA	24 mA	24 mA	24 mA	•		24 mA	24 mA			
mA source: auto step, auto ramp	•		•	•									•	•	•	•	•		•	•			
Frequency	50 kHz		10 kHz	15 kHz																			
Temperature: RTD types	8		7	8	7		13																
Temperature: TC types	13		10	10	10	17																	
Record																							
Min/Max	•							•	•	•	•	•	•							•			
Hold								•	•	•								•	•	•			
As Found/ As Left results	•																						
Log data	•																						
Upload data to PC	•																						
Remote operation			•/-	•									•							•			
Features																							
Loop supply	26 V		24 V / 12 V	24 V	24 V			24 V / -	24 V	24 V	24 V	24 V	24 V	24 V	24 V	24 V	24 V	24 V	24 V	24 V/-			
HART™ communication	754 only												•				- / •						
Integrated hand pressure pump								•															
Electric Pump												•											
Intrinsically safe (ATEX)								718 Ex				721Ex											
Traceable certification	•		•	•	•	•	•	•	•	•	•	•	•	•	•	•	•	•	•	•			
Warranty in years	3		3	3	3	3	3	3	3	3	3	3	3	3	3	3	3	3	3	3			

<sup>1</sup> Fluke 750 Pressure Modules Required  
<sup>2</sup> Ranges for the internal sensor  
<sup>3</sup> Ranges depending on version  
<sup>4</sup> By default, the RTD module is an accessory  
<sup>5</sup> Fluke 789S & 787B are Fluke Connect™ compatible with Fluke i3000 FC Connector (sold separately)



# Fluke 787B and 789 ProcessMeter™



## Double the troubleshooting power so you can do more, while carrying a lot less

The Fluke 787B and 789 ProcessMeter™ double troubleshooting capabilities by combining the power of a safety-rated digital multimeter and mA loop calibrator into a single, compact test tool. Whether you only need to source and simulate mA, or need a 24 V loop power supply, Fluke has a ProcessMeter™ test tool designed specifically to meet your needs.

### Fluke 787B and 789 key features

- 20 mA DC current source/measure/simulate
- Simultaneous mA and % of scale readout
- IEC 61010-2-030: CAT III 1000 V, CAT IV 600 V
- Fluke Connect™ compatibility for wireless data logging (with ir3000FC module)
- Precision 1000 V, 440 mA true-RMS digital multimeter
- Frequency measurement to 20 kHz
- Min/Max/Average/Hold/Relative modes
- Diode test and continuity beeper
- Manual step mA output (100%, 25%, Coarse, Fine) plus Auto Step and Auto Ramp
- Externally accessible battery for easy battery changes
- Three-year warranty

### Fluke 789 additional features

- 24 V loop power supply
- HART mode setting with loop power (adds 250 ohm resistor)

Measurement Function	Range and Resolution	Best Accuracy (% of reading + LSD)
V DC	400.0 mV, 4.00 V, 40.00 V, 400.0 V, 1000 V	0.1% + 1
V AC (True-rms)	400.0 mV, 4.00 V, 40.00 V, 400.0 V, 1000 V	0.7% + 2
mA DC	30.00 mA	0.05% + 2
A DC	1.00 A (0.44 A continuous)	0.2% + 2
A AC	1.00 A (0.44 A continuous)	1% + 2
Resistance	400.0 Ω, 4.00 kΩ, 40.00 kΩ, 400.0 kΩ, 4.0 MΩ, 40 MΩ	0.2% + 1
Frequency (0.5 Hz to 20 kHz)	199.99 Hz, 1999.9 Hz, 19.99 kHz	0.005% + 1
Diode Test	2.00 V (shows diode voltage drop)	2% + 1
Continuity	Beeps for resistance < approx. 100 ohms	

Output Function	Range and resolution	Drive capability	Accuracy
DC Current Output (Internal Battery Operation)	0.00 to 20.00 mA or 4.00 to 20.00 mA, (selectable at power-up) Over-range to 24.00 mA	24 V compliance or, 1200 ohms, @ 20 mA	0.05%
DC Current Simulate (Ext. 15 V to 48 V loop supply)	0.00 to 20.00 mA or 4.00 to 20.00 mA, (selectable at power-up) Over-range to 24.00 mA	1000 ohms, @ 20 mA	0.05%
24 V Loop Supply*	Minimum 24 V	250 ohms @ 20 mA	> 24 V
Current Adjustment Modes	Manual: Coarse, Fine, 25% and 100% step Automatic: Slow Ramp, Fast Ramp, 25% step		

\*24 V Loop Supply available on 789 ProcessMeter™ only.

### Recommended Accessories



### Recommended Kits Bundle and Save



### Fluke Connect™ 789 ProcessMeter™ and Temperature Kit

### Included Accessories

TL71 Test Lead Set, AC72 Alligator Clips, Four AA Alkaline Batteries, User Manual and Quick Reference Guide.

### Ordering Information

FLUKE-787B	ProcessMeter™
FLUKE-789	ProcessMeter™
FLUKE-789/T3000FC	Fluke Connect 789 ProcessMeter™ & Temperature Kit
FLUKE-IR3000 FC	Fluke Connect™ Infrared Connector
FVF-SC2	FlukeView™ Forms Software (incl. Interface Cable)

# Fluke 771, 772 and 773 mA Process Clamp Meters



Don't break the loop on 4-20 mA signal measurements and save time with the Fluke 771, 772 and 773 Milliamp Process Clamp Meters.

Three-year warranty, (one-year provided on mA clamp assembly and cable).

### Use the Fluke 772 and 773 to:

- Source 4-20 mA signals for testing control system I/O or I/Ps
- Simulate 4-20 mA signals for testing control system I/O
- Measure 4-20 mA signals with in-circuit measurement
- Power a transmitter with the 24 V loop power supply
- Automatically ramp and step change the 4-20 mA output for remote testing

### Use the Fluke 773 to:

- Measure DC voltage to verify 24 V power supplies or voltage I/O signals
- Source DC voltage to test voltage input devices
- Scaled mA output signal enables a logging DMM (289) to record 4-20 mA signal without breaking the loop
- mA in/out: simultaneously source a mA signal while measuring a mA signal with the clamp

### Recommended Accessories



### Fluke 771, 772 and 773 mA Process Clamp Meters pay for themselves

- The more you use them the more money you save
- Measuring 4-20 mA signals (five) times without operator intervention can pay for the 771
- Saving a trip back to shop to get a loop calibrator can pay for the price difference of the 772
- Saving a trip back to the shop for a voltage test source can pay for the price difference of the 773



	mA measure w/jaw	mA measure in circuit	mA source	mA sim	Loop power 24 V	V DC source 0-10 V	V DC measure 0-30 V	Scaled mA output to mA input	mA in/out
771	•	-	-	-	-	-	-	-	-
772	•	•	•	•	•	-	-	-	-
773	•	•	•	•	•	•	•	•	•

Specifications	Function	Resolution and range	Accuracy	Notes
771, 772, 773	mA measurement	0 to 20.99 mA 21.0 mA to 100.0 mA	0.2% + 5 counts 1% + 5 counts	Measured by clamp —
772 and 773	mA measurement	0 to 24.00 mA	0.2% + 2 counts	Measured in series with test jacks
772 and 773	mA source	0 to 24.00 mA	0.2% + 2 counts	Maximum mA drive: 24 mA into 1000 ohms
772 and 773	mA simulate	0 to 24.00 mA	0.2% + 2 counts	Maximum voltage 50 V DC
773	Voltage source	0 to 10.00 V DC	0.2% + 2 counts	2 mA maximum drive current
773	Voltage measure	0 to 30.00 V DC	0.2% + 2 counts	—

	771	772	773
Battery	Two 1.5 V, Alkaline, IEC LR6	Four 1.5 V, Alkaline, IEC LR6	
Working hours	40 hours typical	12 hours @ 12 mA source into 500 Ω	
Size (H×W×L)	59 mm × 38 mm × 212 mm (2.32 in × 1.5 in × 8.35 in)	43.7 mm × 70 mm × 246.2 mm (2.87 in × 5.75 in × 11.62 in)	
Weight	260 g (9.17 oz)	410 g (14.46 oz)	
Operating temperature	-10° C to 50° C (14° F to 122° F)		
Ingress Protection (IEC 60529)	IP40		

### Included Accessories

Fluke 771: Soft Carrying Case, User Manual.

Fluke 772/773: Four AA Alkaline Batteries (installed), Soft Carrying Case, TL75 Test Leads, AC 72 Detachable Clip, TL940 Mini-hook Test Leads, Instruction Sheet, Hanging Tool with Hook and Loop Strap.

### Ordering Information

FLUKE-771	Milliamp Process Clamp Meter
FLUKE-772	Milliamp Process Clamp Meter
FLUKE-773	Milliamp Process Clamp Meter

Fluke Connect (FC) available in selected countries.  
Contact your local Fluke distributors to find out more.

Contact your local distributor for price and availability.  
fluke.com/findus

Contact your local distributor for price and availability.  
fluke.com/findus

Fluke 709, 709H and 710  
Precision Loop Calibrators



Fluke 710



Fluke 709H



HART is a registered trade mark of the HART Communications Foundation.

The Fluke 709 and 709H mA Loop Calibrators and 710 Valve Tester are designed to save time and produce high-quality results. These calibrators are built around a user-friendly interface with a Quick-Set rotary encoder knob. This tool reduces the time it takes to measure or source current, and power up a loop. The protective holster easily fits into a technician's hand and the large backlit display is easy to read, even in dark, cramped worked areas.

- Best-in-class accuracy at 0.01% reading
- HART™ Communications (709H, 710) to communicate with and test HART smart instruments
- Compact rugged design
- Intuitive user interface with quick-set knob for fast setup, easy to use
- 24 V DC loop power with mA measure mode
- Resolution of 1 µA on mA ranges
- Built in selectable 250 Ω resistor for HART communications
- Simple two wire connection for all measurements
- Valve test (source and simulate defined mA values with % keys for valve testing)
- Upload logged mA measurements and HART device data using the 709H with optional 709H/TRACK software
- Three-year warranty

HART™ Communication

The Fluke 709H offers a built-in HART modem to provide the communication capability to perform the following commands:

- Read message, tag, descriptor and calibration date
- Read sensor PV information and PV output information
- Read long tag
- Write PV ranges (upper and lower)
- Enter/exit fixed current mode and set zero offset
- Trim DAC zero (mA output 4 mA) and trim DAC gain (mA output 20 mA)

Valve Testing

The Fluke 710 has powerful valve-testing functions including preconfigured valve signature test, speed test, step test, manual test and bump/partial stroke test. The instrument comes with ValveTrack™ desktop software where you can upload valve test results, logged measurements and HART device configurations captured in the field.

Key Features	709	709H	710
mA measure (range and accuracy)	0-24 mA @ 0.01%	0-24 mA @ 0.01%	0-24 mA @ 0.01%
mA source/simulate	0-24 mA @ 0.01%	0-24 mA @ 0.01%	0-24 mA @ 0.01%
DC volts measure	0-30 V @ 0.01%	0-30 V @ 0.01%	0-30 V @ 0.01%
DC volts source			
24 V loop power	•	•	•
Auto step/ramp	•	•	•
Documenting and log data		Option	•
HART communication		•	•
Valve testing	Analog	Analog	Analog/HART

Recommended Accessories



Included Accessories

709: AC175 Alligator Clip Set, TL75 Test Leads, Soft Case, six AAA Batteries (installed), Product Manual (CD), Quick Reference Guide, Safety Information.

709H: 754-8016 Alligator Clip Set, 75X-8014 Stackable Lead Set, TP220-4201 Test Probes, AC280-5001 SureGrip Hook Clips, Soft Case, six AAA Batteries (installed), Product Manual (CD), Quick Reference Guide, Safety Information.

710: Stackable test lead set, Extended tooth alligator clip set, TP220 test probes, AC280 SureGrip™ hook clips, Lemo to USB cable ValveTrack™ software (free download), Softcase, Six AAA batteries (installed).

Note: All models include Traceable Calibration Certificate.

Ordering Information

FLUKE-709	Precision Loop Calibrator
FLUKE-709H	Precision Loop Calibrator with HART™
FLUKE-709H/TRACK	HART™ Data-Logging Communications Software
FLUKE-710	Valve Tester

Contact your local distributor for price and availability.  
fluke.com/findus

Fluke 715, 707, and 705 Loop Calibrators  
Complete family of Volt/mA calibrators



Fluke 715

Fluke 705



Fluke 707

Fluke 715 Volt/mA Calibrator

- Source voltage to 200 mV or 20 V
- Measure loop current (0 to 20 mA, 4-20 mA) signals with 0.01% accuracy and 1 µA resolution
- Measure voltage output process signals from PLCs, transmitters
- Source or simulate 4-20 mA loop current
- 24 V loop supply with simultaneous current measurement
- Ramp and Step Ramp output functions
- Three-year warranty

Fluke 707 and 705

- Innovative output adjustment dial on 707 provides 1 µA and 100 µA resolution and one-hand operation
- Large display and simple interface for ease of use
- Simultaneous mA and % readout for quick, easy interpretation of readings
- mA accuracy of 0.01% on the Fluke 707 and 0.02% on the 705
- HART mode on 707 connects 250 ohm resistor in series with 24 V loop for compatibility with HART™ communicators
- Push button 25% steps for fast, easy linearity checks
- "Span Check" for fast confirmation of zero and span
- Selectable slow and fast linear step ramp provide ramping outputs for valve slewing, remote testing and loop functional tests
- 24 V internal loop supply, so you can power and read a transmitter at the same time without carrying a DMM
- 0 to 20 mA or 4-20 mA default start up modes
- Three-year warranty

	705/707	715
Voltage measurement		
Range	0 V to 28 V	0 mV to 200 mV / 0 V to 25 V
Resolution	1 mV	10 µV / 1 mV
Accuracy	705: 0.02% Rdg + 1 LSD 707: 0.01% Rdg + 2 LSD	0.01% Rdg + 2 LSD
Current measurement		
Range	0 mA to 24 mA	0 mA to 24 mA
Resolution	0.001 mA	0.001 mA
Accuracy	705: 0.02% Rdg + 2 LSD 707: 0.01% Rdg + 2 LSD	0.01% + 2 LSD
Current sourcing		
Range	0 mA to 20 mA or 4 mA to 20 mA	0 mA to 20 mA or 4 mA to 20 mA
Accuracy	705: 0.02% Rdg + 2 LSD 707: 0.01% Rdg + 2 LSD	0.01% Rdg + 2 LSD
Drive capability	705: 1000 Ω @ 24 mA 707: 1200 Ω @ 24 mA	1000 Ω @ 24 mA
Loop power while measuring mA	24 V	
Display current and % of span	Yes	mA or %
Auto step, auto ramp	Yes	
Span Check	Yes	
Battery life	18 hours typical, at 12 mA current source	
Voltage sourcing	-	0 mV to 200 mV or 0 V to 20 V

Recommended Accessories



Included Accessories

Fluke 705/707: Test Leads, AC175 Alligator Clips, Single 9V Alkaline Battery, Instruction Sheet, Traceable Calibration Certificate.

Fluke 715: Yellow Holster (H80M excl. TPAK), Test Leads and AC175 Alligator Clips, Single 9V Alkaline Battery, Instruction Sheet, Traceable Calibration Certificate.

Ordering Information

FLUKE-705	Loop Calibrator
FLUKE-707	Loop Calibrator
FLUKE-715	Volt/mA Calibrator

Contact your local distributor for price and availability.  
fluke.com/findus



## Fluke 725 and 726 Multifunction Process Calibrators



Fluke 726

Fluke 725



### More calibration power!

- Two separate channels; measure, source and view process signals simultaneously
- Measure volts, mA, RTDs, thermocouples, frequency, and resistance to test sensors and transmitters
- Source/simulate volts, mA, thermocouples, RTDs, frequency, and pressure to calibrate transmitters
- Measure pressure using any of 50 Fluke 750Pxx Pressure Modules
- Source mA with simultaneous pressure measurement to conduct valve and I/P tests
- Perform fast linearity tests with auto step and auto ramp
- Power transmitters during test using 24 V loop supply and simultaneous mA measurement
- Store frequently-used test setups for later use
- Three-year warranty

### 726 additional features:

- More precise measurement and calibration source performance, accuracies of 0.01%
- Transmitter error % calculation
- Memory storage for up to 8 calibration results
- Frequency totalizer and frequency pulse train source mode
- HART mode inserts 250 ohm resistor in mA measure and source for compatibility with HART instrumentation
- Integrated pressure switch test
- Custom RTD curves, add calibration constants for certified RTD probes for enhanced temperature measurement

Function or Source	Range or Type	Resolution	Accuracy	Notes
Voltage	0 to 100 mV 725: 0 to 10V (source) <b>0 to 20V (source)</b> 725/726: 0 to 30V (measure)	0.01 mV 0.001 V 0.001 V 0.001 V	<b>0.01%</b> 0.02% Rdg + 2 LSD	Max load, 1 mA
mA	0 to 24	0.001 mA	0.01%; 0.02% Rdg +2 LSD	Max load, 725/726: 1000 Ω
mV (TC terminals)	-10.00 mV to +75.00 mV	0.01 mV	0.01% 0.02% of range + 1 LSD	
Ohms	15 Ω to 3200 Ω <b>5 Ω to 4000 Ω</b>	0.01 Ω to 0.1 Ω	0.10 Ω to 1.0 Ω 0.01%	
Hz - CPM	2.0 to 1000 CPM 1 to 1000 Hz 1.0 to 10.0 kHz <b>10.0 to 15.0 kHz</b>	0.1 CPM 1 Hz 0.1 kHz <b>0.1 kHz</b>	±0.05% ±0.05% ±0.25% <b>±0.05%</b>	Source: 5 V p-p <b>1 V - 20 V p-p</b> squarewave, -0.1 V offset
Loop Supply	725/726: 24 V DC	N/A	10%	
T/C	J, K, T, E, L, N, U, XK	0.1°C	to 0.7°C to 0.2°C	
T/C	B, R, S, BP	1°C	to 1.7°C to 1.2°C	
RTDs	<b>Cu (10)</b> , Ni 120 (672) Pt 100, 200, 500, 1000 (385) Pt 100 (3916), Pt 100 (3926)	<b>0.01°C</b> 0.1°C	<b>to 0.15°C</b> to 0.2°C	

Simultaneous function capability	Channel A	Channel B
24.00 mA DC	M	M or S
24.00 mA DC with 24 V loop supply	M	—
100.00 mV DC	—	M or S
30.00 V DC measure	M	—
20.00 V DC measure; 10.00 V DC source; <b>20.00 V DC source</b>	—	M or S
15 to 3200 Ohms (725); <b>5 to 4000 Ohms (726)</b>	—	M or S
Thermocouple J, K, T, E, R, S, B, M, L, U, N, XK, BP	—	M or S
RTD <b>Cu 10</b> , Ni120; Pt100 (392); Pt100 (JIS); Pt100, 200, 500, 1000 (385), XK and BP	—	M or S
Pressure (requires Fluke 750PXX Modules)	M	M used as S
Frequency; 10 kHz; <b>(15 kHz)</b>	—	M or S

M = Measure, S = Source/Simulate  
Unique 726 features are in bold

### Recommended Accessories



### Included Accessories

TL75 Test Lead Set (TL75), AC70A Test Clip Set (725), AC72 Test Clip Set (726), Stackable Test Lead Set, four AA Batteries, Traceable Calibration Certificate.

### Ordering Information

FLUKE-725	Multifunction Process Calibrator
FLUKE-726	Precision Multifunction Process Calibrator

Contact your local distributor for price and availability.  
fluke.com/findus

## Fluke 750 Series Documenting Process Calibrators



Fluke 753

Fluke 754



HART is a registered trade mark of the HART Communications Foundation.

Whether you're calibrating instruments, troubleshooting a problem or running routine maintenance, Fluke's 753 and 754 Series Process Calibrators can help you get the job done faster. They do so many different tasks, so quickly and so well and they are the only process calibrators you need to carry.

- Measure volts, mA, RTDs, thermocouples, frequency, and ohms to test sensors, transmitters etc.
- Source/simulate volts, mA, thermocouples, RTDs, frequency, ohms, and pressure to calibrate transmitters
- Power transmitters during test using loop supply with simultaneous mA measurement
- Measure pressure using any of Fluke's 50 pressure modules
- Measure and source simultaneously with one compact, rugged, reliable tool
- Create and run automated as-found/as-left procedures to satisfy quality programs or regulations and record and document results.
- Advanced features like autostep, custom units, user entered values during test, one-point and two-point switch testing, square root DP flow testing, programmable measurement delay and more
- Control the temperature of selected HART™ Scientific Dry Blocks
- Handle fast pulsed RTD transmitters and PLCs in RTD source mode with 1 ms response time
- Three-year warranty

### Fluke 753: A complete Documenting

### Calibrator

The Fluke 753 is a complete multifunction documenting calibrator. It includes a PC interface that lets you load procedures, lists and instructions created with software—or unload data for printing, archiving, and analysis. The 753 can hold a full week of calibrations and procedures.

### Fluke 754: Get HART-ability™

The Fluke 754 offers all of the capabilities of the 753, plus the ability to calibrate, maintain and troubleshoot HART instrumentation. Integrated HART communication functions permit you to monitor, control and calibrate HART instrumentation. It handles fast pulsed instruments such as RTD transmitters and PLCs responding to pulses within 1 ms.

### Instrumentation Management Software

The Fluke 753 and 754 are compatible with Fluke 750SW DPC/TRACK2 software and with software from Cornerstone, Emerson, Honeywell, On Time Support, Prime Technologies, Yokogawa, Intools, Meridium.

For more information, visit [www.fluke.com](http://www.fluke.com)

Functions	Measure	Sourcing
DC voltage	0.02% reading + 0.005% full scale	0.01% output + 0.005% full scale
DC current	0.01% reading + 5 µA	0.01% output + 0.003 mA
Resistance	0.05% reading + 50 mΩ	0.01% output + 240 mΩ
Frequency	0 to 50kHz, ±0.5 Hz to 1100 Hz	0 to 50 kHz, ±0.1 Hz to 1099.9 Hz
Thermocouples	0.3° C (0.54° F)	0.2° C (0.36° F)
RTDs	0.3° C (0.54° F)	0.1° C (0.18° F)
Pressure	To 0.02% of full scale, per pressure module specifications	

General Specifications	
Battery life	Typically over eight hours
Internal battery pack	Li ion 4400 mAh
Battery replacement	Via twist lock fastener without opening calibrator
Weight	1.2 kg (2.7 lb)
Size (HxWxD)	136 x 245 x 63 mm (5.4 x 9.6 x 2.5 in)
RTDs	0.3° C
Pressure	To 0.02% of full scale, per pressure module specifications - see page 124

### Recommended Accessories

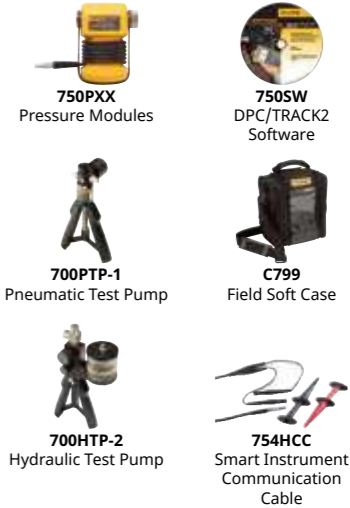

### Recommended Kits Bundle and Save



### Fluke 754/750SW 754DPC and 750SW DPCTRACK2 Bundle Package

Purchase the Fluke 754 with the Fluke DPC/TRACK2™ software at a special bundle package price.

For more information, go to [fluke.com/754](http://fluke.com/754)

### Included Accessories

Stackable Test Leads (3 sets), TP220 Test Probes (3 sets) with extended Tooth Alligator Clips (3 sets), AC280 Hook Clips (2 sets), BP7240 Li-ion Battery Pack, BC7240 Battery Charger, C799 Field Soft Case, USB Communication Cable, Getting Started Guide, Instruction Manual on CDROM, Traceable Certificate of Calibration, DPCTrack™2 Sample Software that enables upload and printing of calibration records, HART™ Communication Cable (754 only).

### Ordering Information

FLUKE-753	Documenting Process Calibrator
FLUKE-754	Documenting Process Calibrator HART™
FLUKE-754/750SW	754DPC and 750SW DPCTRACK2 Bundle Package
FLUKE-750SW	DPC/TRACK2 Software



# Fluke 154 HART™ Calibration Assistant



Fluke 154



## HART™ Calibration assistance at your fingertips. Combine with a Fluke Calibrator for a total HART Calibration Solution.

The Fluke 154 puts HART device configuration at your fingertips. An Android™ based tablet user interface makes HART configuration easy. The external wireless modem allows you to connect the modem to the transmitter being tested so you can communicate to the device remotely. HART transmitters can often be found in confined spaces that are difficult to access, or are out of reach. The Fluke 154 helps reduce the need to stand right next to the device being tested or configured so you can work from a safer, more convenient location.

When you combine the Fluke 154 Communicator with a Fluke 750 Series Documenting Process Calibrator, or a Fluke 720 Series Multifunction Process Calibrator you have a complete HART calibration and configuration solution.

- Full HART Device Description (DD) support of all HART devices
- Configure HART devices
- Perform HART trim on HART devices when used with a Fluke 750 or 720 series calibrator
- Monitor device PV, SV, TV, QV and other measured HART variables
- Quarterly HART DD updates for free
- Convenient wireless connectivity to HART modem
- Easy to use, fast connect and view HART data
- Store HART device configurations
- Long range wireless communication up to 76.2 m (250 ft)
- Three-year warranty



Tablet	
Operating system	Android 5.0 or newer
Processor	ARM or Atom
Memory RAM	1 GB
Memory ROM	2 GB
Screen	960 × 540 qHD
Communication port	Bluetooth
HART™ Modem	
Enclosure	
Dimensions (LxWxH)	10.16 x 2.5 x 6.9 cm (4 x 1 x 2.75 in)
Total unit weight	0.16 kg (0.36 lbs)
HART cable length	1.2 m (4 ft)
HART cable connectors	Mini-Grabber
HART™ Interface	
Interface	Capacitive coupling
Output	600 mVpp
Leakage	< 10 uA
Connections	Across loop resistor or HART field device
Specifications	HART 4, HART 5, HART 6, HART 7
HART physical layer spec	HCF_SPEC-54
Specification	Bluetooth v2.0
Frequency	2.4 GHz
Class 1 master distance	83.8 m (275 ft)
Battery Type	Rechargeable Li-ion
Battery Life	19 hours continuous use
Humidity	0% to 90% (non-condensing)

**Included Accessories**

Tablet Charger and USB, Micro-cable, Fluke HART™ App (installed), HART Modem, USB Mini-Cable, Hook Test Clips, Alligator Clips, Magnetic Hanging Strap, Case, Manual installed on Tablet.

**Ordering Information**

Fluke 154 HART Calibration Assistant

Available in limited regions only.

# Fluke 712B, 714B and 724 Temperature Calibrators



Fluke 714B



Fluke 712B



## Accuracy and simplicity

The Fluke 712B and 714B are designed for both simplicity, ease of use and high accuracy. They are a powerful combination of temperature and loop calibration.

### Fluke 714B Thermocouple Calibrator

- Measure and simulate 17 different thermocouple types and millivolts
- Measure 4-20 mA signals while simultaneously sourcing a temperature signal
- Hanging tool designed in and included with every unit
- Configurable 0% and 100% source settings for quick 25% linearity checks
- Linear ramp and 25% step auto ramp based on 0% and 100% settings
- Dual inputs and backlit display for easy interpretation of measurements
- Power-down settings remembered at power up for easy restart of tests
- 1 and 2 year specifications and traceable certificate of calibration
- Three-year warranty

### Fluke 712B RTD Calibrator

- Measure and simulate 13 different RTD types and resistance
- Measure 4-20 mA signals while simultaneously sourcing a temperature signal
- Configurable 0% and 100% source settings for quick 25% linearity checks
- Linear ramp and 25% step auto ramp based on 0% and 100% settings
- Dual inputs and backlit display for easy interpretation of measurements
- 1-year and 2-year specifications and traceable certificate of calibration
- Three-year warranty

General specifications	712B	714B
Operating temperature	-10° C to 50° C (14° F to 122° F)	
Operating altitude	2000 m (6561 ft)	
Relative humidity (% RH operating without condensation)	Non condensing 90% (10° C to 30° C (14° F to 86° F)), 75% (30° C to 40° C (86° F to 104° F)), 45% (40° C to 50° C (104° F to 122° F)) (Without condensation)	
Vibration requirements	MIL-T-28800E, Class 2	
Drop test requirements	1 m (3.28 ft)	
Ingress Protection	IEC 60529: IP52	
Safety	IEC 61010-1, Max 30 V to earth, Pollution Degree 2	
Power supply	Four AA NEDA 15A IEC LR6 batteries	
DC mA measurement		
Resolution	0-24 mA	
Range	0.001 mA	
Accuracy (% of reading + counts)	0.01% + 2 µA	
Ohms measurement		
Ohms range	0.00 Ω to 400.00 Ω, 400.0 Ω to 4000.0 Ω	
Accuracy (% of reading +counts)	0.01% + 0.05 Ω, 0.01% + 0.5 Ω	
Ohms source		
Ohms range	1.0 Ω to 400.0 Ω, 1.00 Ω to 400.00 Ω, 400.0 Ω to 1500.0 Ω, 1500.0 Ω to 4000.0 Ω	
Accuracy (% of reading + counts)	0.01% + 0.1 Ω, 0.01% + 0.05 Ω, 0.01% + 0.5 Ω, 0.01% + 0.5 Ω	
Resolution		
0.00 Ω to 400.00 Ω	0.01 Ω	
400.0 Ω to 4000.0 Ω	0.1 Ω	
Millivolt measurement & source		
Resolution		-10 mV to 75 mV
Range		0.01 mV
Accuracy (% of reading +counts)		0.01% + 10 mV

## Specialty Models

### Fluke 724 Temperature Calibrator

- Easy to read dual display allows for input and output simultaneous view
- Source/measure TCs, RTDs, volts and ohms
- Measure mA while supplying loop power
- 25% and 100% stepping, auto-step and auto ramp



## Recommended Accessories



TPAK  
Magnetic Meter  
Hanger



AC220  
SureGrip™ Alligator  
Clips

### Fluke 712/724



TL175  
TwistGuard™  
Test Leads



TL220  
SureGrip™ Industrial  
Test Lead Set



80PK-24  
SureGrip™ Air  
Temperature Probe



80PK-3A  
Surface Probe



C101  
Meter Hard Case



C25  
Large Soft Case

## Included Accessories

Fluke 714B/712B: Magnetic Hanging Tool, Batteries, Manual, Traceable Calibration Certificate and Test Leads.

Fluke 724: TL75 Test Leads, AC175 Test Clips, Stackable Test Leads (1 pair), Spare Fuse, User Manual and Traceable Certificate of Calibration.

## Ordering Information

FLUKE-714B	Thermocouple Temperature Calibrator
FLUKE-712B	RTD Calibrator
FLUKE-724	Temperature Calibrator



## Fluke Calibration 1524 Reference Thermometers



Fluke 1524

The Fluke Calibration 1524 Reference Thermometers measure, graph and record PRTs, thermocouples and thermistors. You can measure up to 0.3 seconds per sample and plot and scale trends in real time. Both thermometers have memory for up to 25 readings with statistics. The 1524 has two inputs with data logging memory for 15000 measurements with date and time stamps.

- High accuracy PRTs:  $\pm 0.01^{\circ}\text{C}$ ; Thermocouples:  $\pm 0.24^{\circ}\text{C}$ ; Thermistors:  $\pm 0.002^{\circ}\text{C}$
- A simple user interface to see trends quickly
- Smart connectors to load probe information automatically
- Optional on a PC LogWare II software to monitor and log more data over time
- One-year warranty



Models	Included accessories
Fluke 1524 Bundled with:	
1524-P2	5628 PRT, Universal TC INFO-CON Connector, TPAK and Case
1524-P3	5627A PRT, Universal TC INFO-CON Connector, TPAK and Case
1524-P4	5615 PRT, Universal TC INFO-CON Connector, TPAK and Case

## Fluke Calibration 1551A Ex and 1552A Ex Stik Thermometer Readouts



Fluke 1552A Ex

### Best substitute for precision mercury-filled glass thermometers

The Fluke 1551A Ex and 1552A Ex Stik Thermometers are an accurate and repeatable substitute for mercury-in-glass thermometers. Whether working outdoors in environments where potentially explosive gases may be present or on the floor of a processing plant, these intrinsically-safe, battery operated, portable reference thermometers are designed to go where you work.

- User-configurable temperature Trend/Stability indicator
- Optional data logging to internal memory
- 300-hour battery life
- NVLAP-accredited, NIST-traceable calibration included
- Accuracy of  $\pm 0.05^{\circ}\text{C}$  ( $\pm 0.09^{\circ}\text{F}$ ) over full range
- Intrinsically safe (ATEX and IECEx compliant) Ex ib IIB T4 Gb
- Two models to choose from ( $-50^{\circ}\text{C}$  to  $160^{\circ}\text{C}$  ( $-58^{\circ}\text{F}$  to  $320^{\circ}\text{F}$ ) or  $-80^{\circ}\text{C}$  to  $300^{\circ}\text{C}$  ( $-112^{\circ}\text{F}$  to  $572^{\circ}\text{F}$ ))
- One-year warranty



Models	Included accessories
1551A-9*	1551A Ex Thermometer, Fixed RTD, $-50^{\circ}\text{C}$ to $160^{\circ}\text{C}$ ( $-58^{\circ}\text{F}$ to $320^{\circ}\text{F}$ ), 4.8 mm $\times$ 229 mm (0.18 in $\times$ 9.01 in)
1551A-12*	1551A Ex Thermometer, Fixed RTD, $-50^{\circ}\text{C}$ to $160^{\circ}\text{C}$ ( $-58^{\circ}\text{F}$ to $320^{\circ}\text{F}$ ), 6.35 mm $\times$ 305 mm (0.25 in $\times$ 12 in)
1551A-20*	1551A Ex Thermometer, Fixed RTD, $-50^{\circ}\text{C}$ to $160^{\circ}\text{C}$ ( $-58^{\circ}\text{F}$ to $320^{\circ}\text{F}$ ), 6.35 mm $\times$ 508 mm (0.25 in $\times$ 20 in)
1552A-12*	1552A Ex Thermometer, Fixed PRT, $-80^{\circ}\text{C}$ to $300^{\circ}\text{C}$ ( $-112^{\circ}\text{F}$ to $572^{\circ}\text{F}$ ), 6.35 mm $\times$ 305 mm (0.25 in $\times$ 12 in)

\*Datalogging option models also available as -DL

### Recommended Accessories Fluke 1524

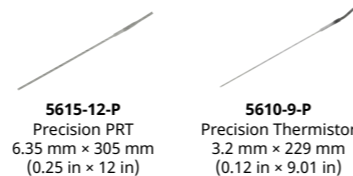

2384-P, 2384-T  
INFO-CON  
Connectors, PRT (gray cap) or TC (blue cap)

### Fluke 1551AEx/2AEx



### Fluke Calibration 7526A Precision Process Calibrator



The Fluke Calibration 7526A Precision Process Calibrator offers the best balance of economy and accuracy for benchtop calibration of temperature and pressure process instrumentation.

Easily calibrate RTD and thermocouple readouts, pressure gauges, temperature transmitters, digital process simulators, data loggers, multimeters and more.

- Sources and measures DC voltage, current, resistance, RTDs and thermocouples
- Precision pressure measurement using Fluke 750P Series Pressure Modules
- Measures 4-20 mA loop current
- Includes certificate of calibration traceable to national standards
- Thermocouple output/input:  $-10\text{ mV}$  to  $75\text{ mV}$  ( $\pm 30\text{ ppm}$  of reading  $+2\text{ }\mu\text{V}$ )
- Transmitter output:  $0\text{ mA}$  to  $24\text{ mA}$  (input with loop power) ( $\pm 100\text{ ppm} + 1\text{ }\mu\text{A}$ )
- Resistance output:  $5\text{ }\Omega$  to  $400\text{ }\Omega$   $\pm 0.01\text{ }\Omega$

Contact your local distributor for price and availability.  
[fluke.com/findus](http://fluke.com/findus)

## Fluke Calibration 9100S and 9102S Handheld Dry-Well Temperature Calibrators



Fluke 9102S



Fluke 9100S



The Fluke Calibration 9100S and 9102S are the world's smallest, lightest and most portable dry-wells. With an easy-to-use interface and temperature range to  $375^{\circ}\text{C}$  ( $707^{\circ}\text{F}$ ) the 9100S is ideal for checking RTDs, thermocouples, and small bimetal thermometers in the field. For work in the temperature range of  $-10^{\circ}\text{C}$  to  $122^{\circ}\text{C}$  ( $14^{\circ}\text{F}$  to  $251^{\circ}\text{F}$ ) the 9102S is ideal for dial gauges, digital thermometers, bulb switches, and other sensors that need calibration below ambient.

### 9102S Handheld Dry-Well

- Smallest dry-wells in the world
- Interchangeable and customizable inserts available
- Ranges from  $-10^{\circ}\text{C}$  to  $122^{\circ}\text{C}$  ( $14^{\circ}\text{F}$  to  $251^{\circ}\text{F}$ )
- Accuracy to  $\pm 0.25^{\circ}\text{C}$  ( $\pm 0.45^{\circ}\text{F}$ )
- Stability of  $\pm 0.05^{\circ}\text{C}$  ( $\pm 0.09^{\circ}\text{F}$ ) at  $0^{\circ}\text{C}$  ( $32^{\circ}\text{F}$ )
- One-year warranty

### 9100S Handheld Dry-Well

- High performance, convenience and easy-to-use
- Ranges from  $35^{\circ}\text{C}$  to  $375^{\circ}\text{C}$  ( $95^{\circ}\text{F}$  to  $707^{\circ}\text{F}$ )
- Accuracy:  $\pm 0.25^{\circ}\text{C}$  at  $50^{\circ}\text{C}$ ;  $\pm 0.25^{\circ}\text{C}$  at  $100^{\circ}\text{C}$ ;  $\pm 0.5^{\circ}\text{C}$  at  $375^{\circ}\text{C}$  ( $\pm 0.45^{\circ}\text{F}$  at  $122^{\circ}\text{F}$ ;  $\pm 0.45^{\circ}\text{F}$  at  $212^{\circ}\text{F}$ ;  $\pm 0.9^{\circ}\text{F}$  at  $707^{\circ}\text{F}$ )
- NIST traceable calibration
- One-year warranty

### Recommended Accessories Fluke 9100S/9102S



9300 Rugged Carrying Case (9100S)

1586-CASE Carrying Case (1586A Super DAQ)

## Fluke Calibration 1586A Data Acquisition System

### 1586A Super DAQ Precision Temperature Scanner

The 1586A Super DAQ automates calibration when connected to a Fluke Calibration temperature source. It is a powerful thermometer readout and the most accurate and flexible temperature data acquisition system on the market.

- Measure thermocouples, PRTs, thermistors, DC voltage, DC current, and resistance
- Best-in-class temperature measurement accuracy
- PRTs:  $\pm 0.005^{\circ}\text{C}$  ( $\pm 0.009^{\circ}\text{F}$ )
- Thermocouples:  $\pm 0.3^{\circ}\text{C}$  ( $\pm 0.54^{\circ}\text{F}$ ) (Type K,T,J w/ internal CJC)
- Thermistors:  $\pm 0.002^{\circ}\text{C}$  ( $\pm 0.004^{\circ}\text{F}$ )
- One-year warranty

Optional: ISO 17025 Accredited Calibration available for 1586A models (add "/C" to the model number).



Fluke 1586A



### Ordering Information

9100S-A-256	HDRC Handheld Dry-Well, Block A, High-Temp
9100S-B-256	HDRC Handheld Dry-Well, Block B, High-Temp
9100S-C-256	HDRC Handheld Dry-Well, Block C, High-Temp
9100S-D-256	HDRC Handheld Dry-Well, Block D, High-Temp
9102S-256	HDRC Handheld Dry-Well, Low-Temp
1586A	Super-DAQ Precision Temperature Scanner
1586A/1DS	Super-DAQ Precision Temperature Scanner, 1 DAQ-STAQ Multiplexer
1586A/2DS	Super-DAQ Precision Temperature Scanner, 2 DAQ-STAQ Multiplexers
1586A/DS-HC	Super-DAQ Precision Temperature Scanner, 1 High-Capacity Module, 1 DAQ-STAQ Multiplexer
1586A/1HC	Super-DAQ Precision Temperature Scanner, 1 High-Capacity Module
1586A/2HC	Super-DAQ Precision Temperature Scanner, 2 High-Capacity Modules

Contact your local distributor for price and availability.  
[fluke.com/findus](http://fluke.com/findus)



## Fluke Calibration 9142, 9143 and 9144 Field Metrology Wells



Fluke 9144



### Field temperature calibration with precision and speed

Whether you need to calibrate 4-20 mA transmitters or a simple thermostatic switch, a Fluke Calibration Field Metrology Well is the right tool for the job. With three models covering the range of -25° C to 660° C, this family of Metrology Wells calibrates a wide range of sensor types. The optional process version (models 914X-X-P) provides a built-in two-channel thermometer readout that measures PRTs, RTDs, thermocouples, and 4-20 mA transmitters which includes the 24 V loop supply to power the transmitter.

- Lightweight, portable, and fast
- 9142 -25° C to 150° C  $\pm 0.2^\circ\text{C}$  (-13° F to 302° F  $\pm 0.4^\circ\text{F}$ )
- 9143 33° C to 350° C  $\pm 0.2^\circ\text{C}$  (91° F to 662° F  $\pm 0.4^\circ\text{F}$ )
- 9144 50° C to 660° C  $\pm 0.35^\circ\text{C}$  to 420° C,  $\pm 0.5^\circ\text{C}$  to 660° C (122° F to 1,220° F  $\pm 0.63^\circ\text{F}$  to 788° F,  $\pm 0.9^\circ\text{F}$  to 1,220° F)
- Cool to -25° C (-13° F) in 15 minutes and heat to 660° C (1,220° F) in 15 minutes
- Built-in two-channel readout for PRT, RTD, thermocouple, 4-20 mA current
- True reference thermometry with accuracy to  $\pm 0.01^\circ\text{C}$
- Automate calibration with the Fluke 754 or Fluke 1586A or use on-board automation with process version
- One-year warranty

Models		Well inserts X in the model number to be replaced with A, B, C, D, E, or F as appropriate for the desired insert.	
9142-X	Field Metrology Well, -25° C to 150° C (-13° F to 302° F)	9142-INSA 9142-INSB 9142-INSC	Insert A, 9142, misc holes Insert B, 9142, comp holes Insert C, 9142, 6 x 0.25 in holes
9142-X-P	Field Metrology Well, -25° C to 150° C (-13° F to 302° F), process version		
9143-X	Field Metrology Well, 33° C to 350° C (91° F to 662° F)	9143-INSA 9143-INSB 9143-INSC	Insert A, 9143, misc holes Insert B, 9143, comp holes Insert C, 9143, 6 x 0.25 in holes
9143-X-P	Field Metrology Well, 33° C to 350° C (91° F to 662° F), process version		
9144-X	Field Metrology Well, 50° C to 660° C (122° F to 1,220° F)	9144-INSA 9144-INSB 9144-INSC	Insert A, 9144, misc holes Insert B, 9144, comp holes Insert C, 9144, 6 x 0.25 in holes
9144-X-P	Field Metrology Well, 50° C to 660° C (122° F to 1,220° F), process version		

## Fluke Calibration 9103 and 9140 Field Dry-Well Calibrators



Fluke 9140



Fluke Calibration 9103 and 9140 Field Dry-Well Calibrators beat every other comparable dry-well in the industry in performance, size, weight, convenience, ease of calibration, software, and price. The heating and cooling rate of each of these dry-wells is adjustable from the front panel, and thermal switches can be checked for actuation testing. Multiple-hole inserts are available for a variety of probe sizes.

- Lightweight and very portable
- Two models ranging from -25° C to 350° C (-13° F to 662° F)
- Accuracy to  $\pm 0.25^\circ\text{C}$
- Stability to  $\pm 0.02^\circ\text{C}$
- RS-232 and Interface-it software included
- Easy to recalibrate
- One-year warranty

Models	Specify X, X = A, B, C, or D included insert
9103-X Field Dry-Well Calibrator, -25° C to 140° C (-13° F to 284° F)	Insert A: 1.6 mm (1/16 in), 3.2 mm (1/8 in), 4.8 mm (3/16 in), 6.35 mm (1/4 in), 9.5 mm (3/8 in) and 12.7 mm (1/2 in) Insert B: 2 at 4.8 mm (3/16 in), 2 at 6.35 mm (1/4 in) and 2 at 9.5 mm (3/8 in)
9140-X Field Dry-Well Calibrator, 35° C to 350° C (95° F to 662° F)	Insert C: Six at 6.35 mm (1/4 in) Insert D: 2 at 3 mm (0.118 in), 2 at 4 mm (0.157 in) and 2 at 6 mm (0.236 in)

### Recommended Accessories



### Complete Solution

#### Fluke 754 with 914X Series Field Metrology Well



By combining the automating and documenting capabilities of the Fluke 754 Documenting Process Calibrator (see page 116) with Fluke Calibration's intelligent and stable family of field drywells and micro-baths, you have the capability to test the process sensor and the entire loop.

This combination of equipment allows you to easily verify the characteristics of the temperature sensor and measurement electronics. Using this information, the entire loop can be adjusted to optimize system measurement performance.

Contact your local distributor for price and availability.  
[fluke.com/findus](http://fluke.com/findus)

## Fluke Calibration 6109A and 7109A Portable Calibration Baths



Fluke 6109A



### Four times more calibration throughput with twice the accuracy of Micro-Baths and dry-block calibrators

The Fluke Calibration 6109A and 7109A Portable Calibration Baths let process industry professionals calibrate four times more sanitary sensors per batch in less time and with twice the accuracy of other baths in this class. Up to four tri-clamp sanitary sensors fit easily into these baths for calibration at  $\pm 0.1^\circ\text{C}$  temperature display accuracy. Throughput is even higher for sanitary RTDs with small or no flanges.

- Calibrate up to four tri-clamp sanitary sensors at the same time
- Wide temperature ranges cover most process applications  
- 6109A: 35° C to 250° C (95° F to 482° F)  
- 7109A: -25° C to 140° C (-13° F to 284° F)
- Excellent display accuracy of  $\pm 0.1^\circ\text{C}$  ( $\pm 0.18^\circ\text{F}$ ) provides 4:1 test uncertainty ratio (TUR) for critical applications
- One-year warranty

	6109A	7109A
Range (at 25° C ambient temperature)	35° C to 250° C (95° F to 482° F)	-25° C to 140° C (-15° C cover off) (-13° F to 284° F (5° F cover off))
Accuracy (MAX possible error)	0.1° C (0.18° F)	0.1° C (0.18° F)
Display resolution	0.01, 0.001°	0.1, 0.001°
Stability	0.015° C (0.027° F)	0.01° C (0.018° F)
Typical uniformity	0.03° C up to 200° C (0.054° F up to 392° F)	0.02° C (0.036° F)
	0.04° C above 200° C (0.072° F up to 392° F)	

## Fluke Calibration 1502A and 1504 Tweener Thermometer Readouts



Fluke 1502A



### Best performance thermometers in their price range

The 1502A and 1504 Tweener Thermometer Readouts are low-cost high-accuracy digital thermometers featuring accuracy of up to  $\pm 0.006^\circ\text{C}$  ( $\pm 0.011^\circ\text{F}$ ) (Fluke 1502A) and up to  $\pm 0.002^\circ\text{C}$  ( $\pm 0.004^\circ\text{F}$ ) (Fluke 1504).

- The 1502A is designed to be used with 25  $\Omega$  and 100  $\Omega$  RTDs and SPRTs.
- The 1504 Thermometer Readout is designed to be used with thermistors or RTDs with a nominal resistance of 1000  $\Omega$  or greater.
- One-year warranty.

## Fluke Calibration 1620A Precision Thermo-Hygrometer



Fluke 1620A



### The most accurate temperature and humidity graphical data loggers on the market

Now you can easily monitor and record conditions throughout your entire facility with the DewK's new Ethernet and wireless capabilities, and set your upgraded LogWare III software to notify you immediately of changing conditions.

The 1620A accepts inputs from up to two sensors, which may be mounted directly on the unit or remotely. Each sensor comes with a NVLAP-accredited certificate of calibration for both temperature and humidity, complete with data and NIST traceability. The 1620A-S reads temperature to  $\pm 0.25^\circ\text{C}$  ( $\pm 0.45^\circ\text{F}$ ) over its calibrated range of 15° C to 35° C (59° F to 95° F). Relative humidity readings are to  $\pm 2\%$  RH from 20% RH to 70% RH.

One-year warranty.

### Recommended Accessories Fluke 6109A/7109A



### Fluke 1502A/1504

### Ordering Information

6109A	Portable Calibration Bath, 35° C to 250° C
6109A-P	Portable Calibration Bath with Process Electronics, 35° C to 250° C
7109A	Portable Calibration Bath, -25° C to 140° C
7109A-P	Portable Calibration Bath with Process Electronics, -25° C to 140° C
1502A	Tweener PRT Readout
1502A-2506	Tweener PRT Readout, with IEEE-488
1504	Tweener Thermistor Readout
1504-2506	Tweener Thermistor Readout, with IEEE-488
1620A-H	The "DewK" Thermo-Hygrometer, High-Accuracy Value Kit
1621A-H	The "DewK" Thermo-Hygrometer, High-Accuracy Value Kit
1620A-S	The "DewK" Thermo-Hygrometer, Standard-Accuracy Value Kit
1621A-S	The "DewK" Thermo-Hygrometer, Standard-Accuracy Value Kit
9936A	LogWare III Software

Contact your local distributor for price and availability.  
[fluke.com/findus](http://fluke.com/findus)



# Fluke Calibration 9132 and 9133 Portable Infrared Calibrator



Fluke 9132



Fluke 9133



## Precision when you need it for infrared temperature calibration

Whether you're using in-line or handheld infrared pyrometers, you need good calibration standards to verify their accuracy. Our portable IR calibrators provide stable blackbody targets for calibrating non-contact IR thermometers from -30° C to 500° C (-22° F to 932° F).

These units feature a temperature-controlled measurement surface with a diameter of 57 mm (2.25 in). The target temperature can be controlled in set-point increments of 0.1° from -30° C to 500° C (-22° F to 932° F) and a well is located directly behind the blackbody surface for contact calibration.

- Certify IR pyrometers from -30° C to 500° C (-22° F to 932° F)
- Large 57 mm (2.25 in) blackbody target
- RTD reference well for contact temperature measurement
- Small, compact design
- One-year warranty

General specifications	9132	9133
Temperature Range	50° C to 500° C (122° F to 932° F)	-30° C to 150° C at 23° C ambient (-22° F to 302° F at 73° F ambient)
Accuracy	±0.5° C at 100° C (±0.9° F at 212° F) ±0.8° C at 500° C (±1.4° F at 932° F)	±0.4° C (±0.72° F)
Target Size	57 mm (2.25 in)	57 mm (2.25 in)
Target Emissivity	0.95 (±0.02 from 8 to 14 μm)	0.95 (±0.02 from 8 to 14 μm)
Heating Time	30 minutes (50° C to 500° C (122° F to 932° F))	15 minutes (25° C to 150° C (77° F to 302° F))
Cooling Time	30 minutes (500° C to 100° C (932° F to 212° F))	15 minutes (25° C to -20° C (77° F to -4° F))

## Recommended Accessories



9308 Carrying Case



9302 Carrying Case



4180-CASE Carrying Case (4180 or 4181)



4180-APRT 2" Aperture (4180 or 4181)



# Fluke Calibration 4180 and 4181 Precision Infrared Calibrators



Fluke 4180



## Accredited performance for point and shoot calibrations

Now it's easy to increase your IR temperature measurement accuracy with the Fluke Calibration 4180 and 4181 Precision Infrared Calibrators. These infrared temperature calibrators give more consistent, accurate and reliable calibrations because emissivity is radiometrically calibrated, and the target size minimizes size of source effect errors. In addition, these infrared calibrators simplify calibration because they uniquely compensate for errors caused by thermometer emissivity settings.

- Calibrated radiometrically for meaningful, consistent results
- Accurate, reliable performance from -15° C to 500° C (5° F to 932° F)
- Large target size of 152 mm (5.98 in) is required for calibrating most thermometers
- Accredited radiometric calibration report
- One-year warranty

## Ordering Information

9312-256	Portable IR Calibrator 50° C to 500° C
9133-256	Portable IR Calibrator -30° C to 150° C
4180	Precision Infrared Calibrator, -15° C to 120° C
4181	Precision Infrared Calibrator, 35° C to 500° C

Contact your local distributor for price and availability.  
[fluke.com/findus](http://fluke.com/findus)

# Fluke 750P and 750PEx Series Pressure Modules

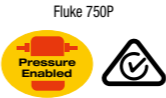

## Precision pressure measurement for Fluke 750 and 720 Series Calibrators

The Fluke 750P Series Pressure Modules are the ideal pressure modules to enable gage, differential and absolute pressure measurement with Fluke 750 and 740 Series DPCs and 725, 726 MPCs to measure pressure.

Covers pressure calibrations from 0 to 1 inH<sub>2</sub>O to 10000 psi (2.5 mbar to 690 bar).

- 0.025% reference uncertainty
- 6-month and 1-year specifications
- Intrinsically safe models are Class I Div 1 Groups A-D T4, Ta = -10° C to +50° C (14° F to 122° F), ATEX II 1G Ex ia IIC T4 Ga compliant
- Ships with Traceable Certificate of Calibration
- Three-year warranty

Model	Parameter/Range	Burst Rating <sup>5</sup>	Hi Side Media <sup>2</sup>	Lo Side Media <sup>2</sup>	Reference Uncertainty <sup>3</sup>
Differential					
750P00	0 to 1 in H <sub>2</sub> O (0 to 2.5 mbar)	30X	Dry Air	Dry Air	±0.15%
750P01 <sup>4</sup>	0 to 10 in H <sub>2</sub> O (0 to 25 mbar)	3X	Dry Air	Dry Air	±0.1%
750P02	0 to 1 psi (0 to 70 mbar)	3X	Dry Air	Dry Air	±0.05%
750P22	0 to 1 psi (0 to 70 mbar)	3X	316 SS	Dry Air	±0.05%
750P03	0 to 5 psi (0 to 350 mbar)	3X	Dry Air	Dry Air	±0.02%
750P23	0 to 5 psi (0 to 350 mbar)	4X	316 SS	Dry Air	±0.02%
750P04	0 to 15 psi (0 to 1 bar)	3X	Dry Air	Dry Air	±0.0175%
750P24 <sup>4</sup>	0 to 15 psi (0 to 1 bar)	4X	316 SS	Dry Air	±0.0175%
Gage					
750P05 <sup>4</sup>	0 to 30 psi (0 to 2 bar)	4X	316 SS	N/A	±0.0175%
750P06 <sup>4</sup>	0 to 100 psi (0 to 7 bar)	4X	316 SS	N/A	±0.0175%
750P27 <sup>4</sup>	0 to 300 psi (0 to 20 bar)	4X	316 SS	N/A	±0.0175%
750P07	0 to 500 psi (0 to 35 bar)	4X	316 SS	N/A	±0.0175%
750P08	0 to 1000 psi (0 to 70 bar)	3X	316 SS	N/A	±0.0175%
750P09 <sup>4</sup>	0 to 1500 psi (0 to 100 bar)	3X	316 SS	N/A	±0.0175%
750P2000	0 to 2000 psi (0 to 140 bar)	3X	316 SS	N/A	±0.0175%
High					
750P29	0 to 3000 psi (0 to 200 bar)	3X	316 SS	N/A	±0.0175%
750P30	0 to 5000 psi (0 to 340 bar)	3X	316 SS	N/A	±0.0175%
750P31	0 to 10000 psi (0 to 700 bar)	2X	316 SS	N/A	±0.0175%
Absolute					
750PA3	0 to 5 psia (0 to 350 mbar)	4X	316 SS	N/A	±0.03%
750PA4 <sup>4</sup>	0 to 15 psia (0 to 1 bar)	4X	316 SS	N/A	±0.03%
750PA5	0 to 30 psia (0 to 2 bar)	4X	316 SS	N/A	±0.03%
750PA6	0 to 100 psia (0 to 7 bar)	4X	316 SS	N/A	±0.03%
750PA27	0 to 300 psia (0 to 20 bar)	4X	316 SS	N/A	±0.03%
750PA7	0 to 500 psia (0 to 35 bar)	4X	316 SS	N/A	±0.03%
750PA8	0 to 1000 psia (0 to 70 bar)	3X	316 SS	N/A	±0.03%
750PA9	0 to 1500 psia (0 to 100 bar)	3X	316 SS	N/A	±0.03%
Vacuum					
750PV3	-5 psi (-350 mbar)	4X	316 SS	Dry Air	±0.03%
750PV4	-15 psi (-1 bar)	4X	316 SS	Dry Air	±0.03%
Dual					
750PD2	-1 to 1 psi (-70 to 70 mbar)	4X	316 SS	Dry Air	±0.05%
750PD3	-5 to 5 psi (-350 to 350 mbar)	4X	316 SS	Dry Air	±0.03%
750PD10	-10 to 10 psi (-700 to 700 mbar)	4X	316 SS	Dry Air	±0.025%
750PD4	-15 to 15 psi (-1 to 1 bar)	4X	316 SS	Dry Air	±0.0175%
750PD5	-15 to 30 psi (-1 to 2 bar)	4X	316 SS	N/A	±0.0175%
750PD50	-15 to 50 psi (-1 to 3.5 bar)	4X	316 SS	N/A	±0.0175%
750PD6	-15 to 100 psi (-1 to 7 bar)	4X	316 SS	N/A	±0.0175%
750PD7	-15 to 200 psi (-1 to 14 bar)	4X	316 SS	N/A	±0.0175%
750PD27	-15 to 300 psi (-1 to 20 bar)	4X	316 SS	N/A	±0.0175%

1. Total uncertainty, % of full span for temperature range 0° C to +50° C, one year interval. Total uncertainty, 1.0% of full span for temperature range -10° C to 0° C, one year interval. No 6 month specification available for range -10° C to 0° C.
  2. "NON-CORROSIVE GASES" indicates dry air or non-corrosive gas as compatible media. "Stainless Steel 316-SS" indicates media compatible with Type 316 Stainless Steel.
  3. Specifications % of Full Span unless otherwise noted.
  4. Intrinsically Safe pressure module available in this pressure range.
  5. Reference Uncertainty is the specification for as left data for 24 hours.
  6. Burst rating specification refers to the multiplier times full scale of the module for the rated burst pressure.
- For a complete list of Fluke Pressure Modules, go to [fluke.com](http://fluke.com)

## Specialty Models Fluke 750PEx Pressure Modules

- The Fluke 750PEx Series comprises a family of 8 pressure modules covering pressure calibration ranges from 0 to 10 inH<sub>2</sub>O to 3000 psi, including gage, differential, dual range and absolute intrinsically safe models.
- II 1G Ex ia IIC T4 Ga



## Recommended Accessories



700PTP-1 Pneumatic Test Pump



700HTP-2 Hydraulic Test Pump



700LTP-1 Low-Pressure Test Pump



700HTH-1 Hydraulic Test Hose



700PMP Pressure Pump



700PRV-1 Pressure Relief Valve Kit



71X Hose Kit



Contact your local distributor for price and availability.  
[fluke.com/findus](http://fluke.com/findus)



# Fluke 717, 718 and 719 Pressure Calibrators

Accurate and rugged, temperature calibration tools



Fluke 719

## Fluke 717 Pressure Calibrators

- Measure up to 10000 psi/690 bar sensor (10000G model)
- Compatible with non-corrosive gases and liquids
- 10 pressure ranges available

## Fluke 718 Pressure Calibrators

- 1, 30, 100 and 300 psi ranges available
- Pump to 300 psi, 20 bar with internal pump
- 718-1G includes special low volume pump and high measurement resolution for low pressure calibration

## Fluke 719 Electric Pressure Calibrators

- Electric pump enables one-handed pressure pumping and makes pressure calibration quicker and easier
- Best in class 0.02% pressure measurement accuracy
- Programmable pump limit settings can eliminate over-pressurization—set ‘pump to’ pressure values
- Two ranges, 30 psi and 100 psi

## Fluke 717, 718 and 719 common features

- Pressure switch test makes a difficult task easy, captures set, reset and deadband values of a pressure switch
- 717 and 718 measure pressure to 0.02% of full scale with internal sensor
- Measure mA with 0.01% accuracy and 0.001 mA resolution, while providing 24 V loop power
- Three-year warranty



Fluke 718



Fluke 717

Models	Range	Resolution	Comment
717-1G 718-1G	+/- 1 psi, 27.5 inH <sub>2</sub> O, (-7 - +7 kPa)	+0.001 psi, 0.001 kPa, 0.001 inH <sub>2</sub> O	Fluke 718 dry air only and includes on-board pump
717-15G	-12 to 15 psi, -83 to 103 kPa	0.001 psi, 0.01 kPa, 0.01 inH <sub>2</sub> O	—
717-30G 718-30G* and 719-30G	-12 to +30 psi, (-83 to 207 kPa)	0.001 psi, 0.001 kPa, 0.001 inH <sub>2</sub> O	Fluke 718 and Fluke 719 dry air only and includes on-board pump
717-100G 718-100G*	-12 to +100 psi, (-83 to 690 kPa)	0.01 psi, 0.01 kPa, 0.01 inH <sub>2</sub> O	Fluke 718 and Fluke 719 dry air only and includes on-board pump
717-300G 718-300G* and 719-100G	-12 to +300 psi, (-83 to +2070 kPa)	0.01 psi, 0.01 kPa, 0.01 inH <sub>2</sub> O	Fluke 718 dry air only and includes on-board pump
717-500G	0-500 psi, 0-3450 kPa	0.01 psi, 0.1 kPa	Compatible with non-corrosive gases and fluids
717-1000G	0-1000 psi, 0-6900 kPa	0.01 psi, 0.1 kPa	Compatible with non-corrosive gases and fluids
717-1500G	0-1500 psi, 0-10342 kPa	0.1 psi, 1 kPa	Compatible with non-corrosive gases and fluids
717-3000G	0-3000 psi, 0-20700 kPa	0.1 psi, 1 kPa	Compatible with non-corrosive gases and fluids
717-5000G	0-5000 psi, 0-34500 kPa	0.1 psi, 1 kPa	Compatible with non-corrosive gases and fluids
717-10000G	0-10000 psi, 0-69000 kPa	1 psi, 1 kPa	Compatible with non-corrosive gases and fluids
Pressure accuracy	0.03% of range, 1 year. 0.02% for 6 months, 717 and 718-1G: 0.05% 6 months, 1 year, 718 and 717-300G 0.03% 6 months, 0.05% 1 year		
mA measurement	0-24 mA range	0.001 mA resolution	Accuracy: ±0.01% + 1 count
Loop power	24 V DC		Accuracy: ±10%

\*Intrinsically safe models available, see page 141

## Specialty Models

### Fluke 718Ex Intrinsically Safe Pressure Calibrator

The Fluke 718Ex offers a convenient, self contained solution for pressure measurement and calibration.

- II 1G Ex ia IIC T4
- 30, 100, and 300 psi ranges (2, 7, and 20 bar)
- Pressure measurement to 0.05% of full span, using an internal pressure sensor.
- Pressure measurement to 200 bar using any of eight intrinsically safe Fluke 750PEX Pressure Modules



## Recommended Accessories



700ILF  
In-Line Filter



700LTP-1  
Low Pressure Test Pump



700HTP-2  
Hydraulic Test Pump



C116  
Large Soft Case

## Included Accessories

**Fluke 717/718/719:** Protective Yellow Holster with Test Lead Storage, Instruction Sheet, 9 V Alkaline Battery (1x 717, 2x 718 & 719), Test Leads and Alligator Clips, Hose Kit (719), Traceable Calibration Report and Data.

**Fluke 718Ex:** Protective Red Holster, TL75 Test Leads, AC72 Test Clips, User Manual (CD), Fluke 718Ex CCD, Traceable Calibration Report and Data.

## Ordering Information

FLUKE-717 10000G, 1G	Pressure Calibrator, 10000 PSI - 1 PSI (10 models)
FLUKE-718 300G, 100G, 30G	Pressure Calibrator
FLUKE-718Ex 300G, 100G, 30G	Intrinsically Safe Pressure Calibrator
FLUKE-719 100G, 30G	Electric Pressure Calibrator 100PSI, 30 PSI

# Fluke 721 and 721Ex Precision Pressure Calibrators



Fluke 721



## Pressure calibration and temperature measurement for custody transfer applications

The Fluke 721 and 721Ex Precision Pressure Calibrators with dual isolated pressure sensors are the ideal tool for gas custody transfer applications allowing you to take simultaneous static and differential pressure measurements with a single tool.

The 721 and 721Ex can be configured by selecting either a 16 PSI (1.1 bar) or 36 psi (2.48 bar) low pressure sensor then adding any of 7 high pressure ranges including 100, 300, 500, 1000, 1500, 3000 or 5000 psi (6.9, 20, 24.5, 69, 103.4, 200, 345 bar).

- Intrinsically Safe (721Ex version only) – IECEx and II 2G ia IIB T3 Gb (Zone 1)
- Ideal for gas flow calibration (custody transfer) applications
- Two isolated, stainless steel, pressure sensors with 0.02% accuracy
- Switch test on both pressure inputs
- Pt100 RTD input for temperature measurement, (probe optional)
- Measures 4-20 mA signals
- Internal 24 V loop power supply can power a transmitter under test (721 models only)
- Three-year warranty

Model	Low Pressure Sensor			High Pressure Sensor		
	Range 1	Resolution	Accuracy	Range 2	Resolution	Accuracy
Fluke-721-1601 Fluke-721Ex-1601 16PSIG, 100PSIG	-14 to +16 psi -0.97 to 1.1 bar	0.001 psi, 0.001 bar	0.02% of full scale	-12 to +100 psi -0.83 to 6.9 bar	0.01 psi 0.001 bar	0.02% of full scale
Fluke-721-1603 Fluke-721Ex-1603 16PSIG, 300PSIG				-12 to +300 psi -0.83 to 20 bar	0.01 psi 0.001 bar	
Fluke-721-1605 16PSIG, 500PSIG				-12 to +500 psi -0.83 to 34.5 bar	0.01 psi 0.001 bar	
Fluke-721-1610 16PSIG, 1000PSIG				0 psi to +1000 psi 0.00 to 69 bar	0.1 psi 0.001 bar	
Fluke-721-1615 Fluke-721Ex-1615 16PSIG, 1500PSIG				0 to +1500 psi 0.00 to 103.4 bar	0.1 psi 0.001 bar	0.03% of full scale
Fluke-721-1630 Fluke-721Ex-1630 16PSIG, 3000PSIG				0 to +3000 psi 0.00 to 200 bar	0.1 psi 0.01 bar	
Fluke-721-1650 16PSIG, 5000PSIG				0 to +5000 psi 0.00 to 345 bar	0.1 psi 0.01 bar	
Fluke-721-3601 36PSIG, 100PSIG				-12 to +100 psi -0.83 to 6.9 bar	0.01 psi 0.001 bar	0.02% of full scale
Fluke-721-3603 36PSIG, 300PSIG				-12 to +300 psi -0.83 to 20 bar	0.01 psi 0.001 bar	
Fluke-721-3605 36PSIG, 500PSIG				-12 to +500 psi -0.83 to 34.5 bar	0.01 psi 0.001 bar	
Fluke-721-3610 36PSIG, 1000PSIG	-14 to +36 psi -0.97 to 2.48 bar			0 to +1000 psi 0.00 to 69 bar	0.1 psi 0.001 bar	
Fluke-721-3615 Fluke-721Ex-3615 36PSIG, 1500PSIG				0 to +1500 psi 0.00 to 103.4 bar	0.1 psi 0.01 bar	0.03% of full scale
Fluke-721-3630 Fluke-721Ex-3630 36PSIG, 3000PSIG				0 to +3000 psi 0.00 to 200 bar	0.1 psi 0.01 bar	
Fluke-721-3650 Fluke-721Ex-3650 36PSIG, 5000PSIG				0 to +5000 psi 0.00 to 345 bar	0.1 psi 0.01 bar	

## Specialty Models

### Fluke 721Ex Precision Pressure Calibrator

The ideal tool for gas custody transfer applications in potentially explosive atmospheres.



## Recommended Accessories



720RTD  
RTD Probe for  
721 & 719Pro



720URTDUA  
Universal RTD  
Adapter  
for 721 and 719Pro

## Included Accessories

Fluke 721/Ex: Soft Case, four AA Batteries, Manual, Traceable Calibration Certificate, Test Leads.

## Ordering Information

FLUKE-721-3650	Dual Sensor Pressure Calibrator
FLUKE-721-3630	Dual Sensor Pressure Calibrator
FLUKE-721-3615	Dual Sensor Pressure Calibrator
FLUKE-721-3610	Dual Sensor Pressure Calibrator
FLUKE-721-3605	Dual Sensor Pressure Calibrator
FLUKE-721-3603	Dual Sensor Pressure Calibrator
FLUKE-721-3601	Dual Sensor Pressure Calibrator
FLUKE-721-1650	Dual Sensor Pressure Calibrator
FLUKE-721-1630	Dual Sensor Pressure Calibrator
FLUKE-721-1615	Dual Sensor Pressure Calibrator
FLUKE-721-1610	Dual Sensor Pressure Calibrator
FLUKE-721-1605	Dual Sensor Pressure Calibrator
FLUKE-721-1603	Dual Sensor Pressure Calibrator
FLUKE-721-1601	Dual Sensor Pressure Calibrator

Intrinsically Safe models available in select ranges (add Ex to the above model numbers).

FLUKE-720RTD	RTD Probe for Fluke 721 and 719Pro
FLUKE-720RTDUA	Universal RTD Adapter for Fluke 721 and 719Pro



# Fluke 719Pro Pressure Calibrators



Fluke 719Pro



## Integrated electric pump - now to 300 psi/20 bar

The Fluke 719Pro is an exciting enhancement of the popular original 719 pressure calibrators. Notable improvements include expanding the pressure measurement range of the 100 psi model up to 150 psi and the addition of a 300 psi range. The 719Pro adds a backlit display and precision temperature measurement with the addition of an accessory RTD probe available as a new accessory.

- Electric pump for one-handed pressure calibration
- Best in class pressure measurement uncertainty of 0.02%
- Variable release rate bleed valve for easy pressure adjustment
- 30 psi, 150 psi and the long requested 300 psi (2,10 and 20 bar) pressure ranges
- Programmable pressure calibrator pump limit eliminates over-pressurization and allows the user to program target pressures for pumping
- Extended pressure measurement range with any of 50 750PXX Pressure Modules
- Source mA with simultaneous pressure measurement to test valves and I/Ps
- Simulate mA signals to troubleshoot 4-20 mA loops
- Test pressure switches with built in switch test function
- Power transmitters during test using 24 V loop supply with simultaneous mA measurement
- Three-year warranty

Pressure measurement	Range	Resolution	Accuracy
Fluke-719Pro-30G	-12 to 30 psi /-0.8 to 2 bar	0.001 psi, 0.001 bar	
Fluke-719Pro-150G	-12 to 150 psi /-0.8 to 10 bar	0.01 psi, 0.001 bar	±0.02% of full scale, 6 months
Fluke-719Pro-300G	-12 to 300 psi / -0.8 to 20 bar	0.01 psi, 0.001 bar	

Function	Range	Resolution	Accuracy (1 year)
mA DC (simulation & measurement)	0-24 mA DC	0.001 mA	±(0.01% of reading + 2 counts)
Volts DC (measurement only)	30 V DC	0.001 V	±(0.01% of reading + 2 counts)
Temperature (measurement only, Pt100 RTD)	-50 to 150° C (-58° F to 302° F)	0.01° C (0.02° F)	Temperature ±0.1° C (0.18° F)
Loop power supply	24 V DC	N/A	24 mA at 24 V
Temperature effect (all functions)			Add ±0.002% F.S./° C for temps outside of 15° C to 35° C (Add ±0.004% F.S./° F for temps outside of 59° F to 95° F)

Environmental	
Operating temperature	-10° C to 50° C (14° F to 122° F)
Storage temperature (without batteries)	-20° C to 60° C (-4° F to 140° F)

Power requirements	
Battery	8 standard alkaline AA batteries
Battery life	300 pump cycles to 150 psi minimum; 1000 pump cycles to 30 psi; 100 pump cycles to 300 psi minimum

Physical	
Size (HxWxD)	24.1 x 11.2 x 7.0 cm (9.5 x 4.4 x 2.8 in)
Weight	With holster 1.2 kg (2.5 lb)

Connections	
Pressure	1/8 inch female NPT
Electrical	Standard banana jacks
RTD	4 pin miniature circular
External module	6 pin miniature circular

## Pressure Modules Fluke 750 Series Pressure Modules

- 50 Pressure Modules
- 0.02% reference uncertainty
- Ranges from 1.00 in H<sub>2</sub>O (0.24 kPa) to 10000 psi (68.94 MPa)
- Gage, differential, dual range, absolute and vacuum measurement models
- Rugged cases protect the modules from harsh environments
- Temperature compensated 0° C to 50° C



Fluke Process Calibrators in this catalog displaying the Pressure Enabled symbol display readings from the 750 Series Pressure Modules.

## Recommended Accessories



720RTD  
RTD Probe for  
721 and 719PRO



720URTD  
Universal RTD  
adapter for 721 and  
719PRO



71XTRAP  
Liquid and Dirt Trap  
for 718, 719 & 719PRO

## Included Accessories

Test Leads with Alligator Clips, Printed User Manual/CD-ROM, Fluid Trap, Carrying Case, 1/4 inch NPT to 1/4 inch ISO Adapter, Accessory Hose Kit with (2) 1/8 inch Quick Fit Adapters and 1 meter of hose, Traceable Certificate of Calibration.

## Ordering Information

FLUKE-719PRO-30G	Electric Pressure Calibrator, 30PSIG
FLUKE-719PRO-150G	Electric Pressure Calibrator, 150PSIG
FLUKE-719PRO-300G	Electric Pressure Calibrator, 300PSIG
FLUKE-71X-TRAP	Liquid & Dirt Trap for Fluke 718, 719 and 719Pro

# Fluke 700G Precision Pressure Test Gauges



Fluke 700G



Fluke 700G with 700PTP-1



## Pressure Gauges designed to handle all your Pressure Calibration needs

With best-in-class accuracy and measurements, the Fluke 700G Series Precision Pressure Test Gauges were designed to handle all of your pressure calibration needs. The 700G Series Gauges are rugged and easy to use, with 23 models ranging from ±10 inH<sub>2</sub>O/20 mbar to 10000 psi/690 bar including absolute pressure ranges.

When combined with the Fluke 700PTPK or 700HTPK you've got a complete pressure testing solution for up to 600 psi (40 bar) with the PTP-1 pneumatic pump and up to 10000 psi (690 bar) with the HTP-2 hydraulic pump.

- Precision pressure measurement from ±10 inH<sub>2</sub>O/20 mbar to 10000 psi/690 bar
- Absolute pressure measurement ranges 15, 30, 100, 300 psi
- Accuracy to 0.05% of full scale
- Reference class gauge accuracies to 0.04% of reading
- Easy to use, rugged construction for reliable performance
- CSA; Class 1, Div 2, Groups A-D rating
- II 3G Ex ic IIB T6 Gc
- Combine the Pneumatic Test Pump Kits and Hydraulic Test Pump Kits with any Fluke-700G Series Gauge, 1000 psi (69 bar) or less, to make a complete pressure testing
- Log up to 8493 pressure measurements to memory (requires 700G/TRACK software)
- Three-year warranty

Specifications	
Size (HxWxD)	12.7 x 11.4 x 3.7 cm (5 x 4.5 x 1.5 in)
Pressure connection	1/4 in NPT Male
Housing/Weight	Cast ZNAl 0.56 kg (1.22 lb) with holster
Display	5.5 digits, 16.53 mm (0.65 in) high 20-segment bar graph, 0 to 100%
Power	Three AA alkaline batteries
Battery life	1,500 hours without backlight (continuous on), 2000 hours at slow sample rate

## 700G/TRACK Logging Software

The Fluke 700G/Track Data Logging Software (700G only) makes managing your instruments and calibration data easy to do. With the Fluke 700G-Track Software, you can gauge and record (log) multiple data sets, each of which is identified by a sequential run number.Copy screen images into your reports and documentation



- Use with Fluke 700G Series Gauges to perform real time data logging to a PC
- Download logging configurations to the 700G Series Gauges for a remote logging event
- Configure logging event reading rate, duration and measurement units
- Upload measurements logged remotely and display or export measurements
- Includes communication cable for connection to a PC

## Recommended Kits Bundle and Save



## Fluke-700PTPK Pneumatic Test Kit

- Combine with any Fluke-700G Series Gauge, 1000 psi (69 bar) or less, to make a complete pressure testing kit
- Connect the 700G Series gauge directly to the included PTP-1 hand pump



## Fluke 700HTPK Hydraulic Test Kit

- Combine with any Fluke-700G Series Gauge, 1000 psi (69 bar) range or greater, to make a complete pressure testing kit
- Generate pressure up to 10000 psi, 690 bar with the included 700HTP-2 test pump
- Hard case protects pump and gauge and allows gauge to remain connected to the pump



## Fluke-700PTPK2 Premium Pneumatic Test Pump Kit

- Pneumatic Hand Pump
- Premium, no tools required gauge connector
- One premium transmitter test hose kit and adapters



## Fluke-700HTPK2 Premium Hydraulic Test Pump Kit

- Hydraulic Hand Pump
- Premium, no tools required gauge connector
- One premium transmitter test hose kit and adapters



Fluke 700G Precision Pressure Test Gauges

Model	Range	Resolution	Accuracy	Burst Pressure
Fluke-700G01	-10 to +10 inH <sub>2</sub> O -20 mbar to 20 mbar	0.001 inH <sub>2</sub> O 0.001 mbar	Positive Pressure ±0.1% of range, Vacuum ±0.1% of range	3 psi 210 mbar
Fluke-700G02	-1 to +1 psi -70 mbar to 70 mbar	0.001 psi 0.001 mbar		5 psi 350 mbar
Fluke-700G04	-14 psi to 15 psi -0.97 bar to 1 bar	0.001 psi 0.001 bar		60 psi 4 bar
Fluke-700G05	-14 psi to 30 psi -0.97 bar to 2 bar	0.001 psi 0.001 bar		120 psi 8 bar
Fluke-700G06	-12 psi to 100 psi -0.83 bar to 6.9 bar	0.01 psi 0.001 bar	Positive Pressure ±0.05% of range, Vacuum ±0.1% of range	400 psi 26 bar
Fluke-700G27	-12 psi to 300 psi -0.83 bar to 20 bar	0.01 psi 0.001 bar		1200 psi 80 bar
Fluke-700G07	-12 psi to 500 psi -0.83 bar to 34 bar	0.01 psi 0.001 bar		2000 psi 138 bar
Fluke-700G08	-14 psi to 1000 psi -0.97 bar to 69 bar	0.1 psi 0.001 bar		4000 psi 266 bar
Fluke-700G10	-14 to 2000 psi -0.97 bar to 140 bar	0.1 psi 0.01 bar		8000 psi 550 bar
Fluke-700G29	-14 psi to 3000 psi -0.97 bar to 200 bar	0.1 psi 0.01 bar		10000 psi 690 bar
Fluke-700G30	-14 psi to 5000 psi -0.97 bar to 340 bar	0.1 psi 0.01 bar		10000 psi 690 bar
Fluke-700G31	-14 psi to 10000 psi -0.97 bar to 690 bar	1 psi 0.01 bar		20000 psi 1035 bar
Fluke-700GA4	0 to 15 psia 0 to 1 bar absolute	0.001 psi 0.001 bar	0.05% of range	60 psi 4 bar
Fluke-700GA5	0 to 30 psia 0 to 2 bar absolute	0.001 psi 0.001 bar		120 psi 8 bar
Fluke-700GA6	0 to 100 psia 0 to 6.9 bar absolute	0.01 psi 0.001 bar		400 psi 27 bar
Fluke-700GA27	0 to 300 psia 0 to 20 bar absolute	0.01 psi 0.001 bar		1200 psi 80 bar
Fluke-700RG05	-14 to +30 psi -0.97 to +2 bar	0.001 psi 0.001 bar	Positive Pressure ±0.04% of reading ±0.01% of range, Vacuum ±0.1% of range	90 psi 6 bar
Fluke-700RG06	-12 to 100 psi -0.83 to 6.9 bar	0.01 psi 0.001 bar		400 psi 27 bar
Fluke-700RG07	-12 to 500 psi -0.83 to 34	0.01 psi 0.001 bar	Positive Pressure ±0.04% of reading ±0.01% of range, Vacuum ±0.1% of range	2000 psi 138 bar
Fluke-700RG08	-14 to 1000 psi -0.97 to 69 bar	0.1 psi 0.001 bar		4000 psi 275 bar
Fluke-700RG29	-14 to 3000 psi -0.97 to 200 bar	0.1 psi 0.01 bar		10000 psi 690 bar
Fluke-700RG30	-14 to 5000 psi -0.97 to 340 bar	0.1 psi 0.01 bar		15000 psi 1035 bar
Fluke-700RG31	-14 to 10000 psi -0.97 to 690 bar	1 psi 0.01 bar		20000 psi 1380 bar

**700R Ranges:**  
Temperature Compensation 0°C to 50°C (32 °F to 122 °F) to rated accuracy  
For temperatures from -10° C to 0° C and 50° C to 55° C, add 0.005% FS/°C

**Media compatibility:**  
10 inH<sub>2</sub>O, 1, 15, 30 psi: any clean dry non-corrosive gas  
100, 300, 500, 1000 psi: any liquids or gases compatible with 316 stainless steel  
Above 1000 psi: any non-flammable, non-toxic, non-explosive, non-oxidizing liquid or gas compatible with 316 stainless steel

Recommended Kits  
Bundle and Save



Fluke 700MTH Premium  
Transmitter Test Hose Kit

- Easy to use premium pressure transmitter test hose kit for connection to 1/4" female metric/ BSP
- 5000 psi rating
- Includes 1/8" NPT connection for permanent mount to a calibrator or test pump



Fluke 700TTH5K Premium  
Transmitter Test Hose Kit

- Easy to use premium pressure transmitter test hose kit for use with female 1/4: NPT connections
- 5000 psi rating
- Includes 1/8" NPT connection for permanent mount to a calibrator or test pump

Included Accessories

700G: Manual on CD-ROM, Traceable Certificate of Calibration, 1/4" NPT to 1/4" ISO Adapter.

Ordering Information

Please refer to the table on the left for Fluke 700G Models

700G-TRACK	Datalogging Software and Cable for 700G
FLUKE-700HTPK	Hydraulic Test Pump Kit, 0 to 10000 psi/690 bar
FLUKE-700PTPK	Pneumatic Test Pump Kit, 0 to 600 psi/40 bar
FLUKE-700HTPK2	Premium Hydraulic Test Pump Kit
FLUKE-700PTPK2	Premium Pneumatic Test Pump Kit
Fluke-700TTH5K	Premium Hose Kit, 5000 psi
Fluke-700TTH10K	Premium Hose Kit 10.000psi

Contact your local distributor for price and availability.  
fluke.com/findus

Fluke Calibration 2700G Series  
Reference Pressure Gauges



Fluke 2700G

The Fluke Calibration 2700G Reference Pressure Gauges provide best-in-class measurement performance in a rugged, easy-to-use, economical package. Improved measurement accuracy allows them to be used for a wide variety of applications. It is ideal for calibrating pressure measurement devices such as pressure gauges, transmitters, transducers, and switches. In addition, they can be used as a check standard or to provide process measurements with data logging.

- Precision pressure measurement from 100 kPa (15 psi) to 70 MPa (10000 psi)
- Accuracy to 0.02% of full scale
- Easy-to-use, rugged construction for reliable performance
- Combine with a Fluke PTP or HTP pump kit or P551X comparison test pump for a complete pressure testing solution
- One-year warranty

Fluke Calibration P5510 Pneumatic  
Comparison Test Pump



Fluke P5510

The P5510 Pneumatic Comparison Test Pump is designed for testing pressure measuring instruments against master test instruments. This cost effective instrument provides precise control for important calibration requirements and includes many features found in our line of pneumatic deadweight testers.

One-year warranty.

Higher pressure ranges available:

**Fluke P5513 Gas Comparison Test Pump**  
Pressure range 0 to 20 MPa (3000 psi); Vacuum -80 kPa (-12 psi)

**Fluke P5514B Gas Comparison Test Pump**  
Pressure range 0 to 70 MPa (10k psi)

**Fluke P5515 Gas Comparison Test Pump**  
Pressure range 0 to 140 MPa (20k psi)

P5531 Dirt/Moisture Trap

Designed to mount directly on the deadweight tester and featuring an acrylic chamber for visibility of contaminants, this unit utilizes the standard test port adapters for easy instrument connections.



P5532 Dirt/Moisture Trap

This high pressure version is provided with an aluminum central chamber for safety and uses the standard test port adapters.



Complete Bench Top Pressure  
Calibration Solution

Combine P5500 Comparison Test Pumps with one or more 2700G Reference Pressure Gauges for a complete 0.02% accuracy calibration system

The 2700G has an easy-to-use interface that allows you to configure the sampling rate, tare value, damping and auto off time interval as well as reset the min/max pressure.

The unique test port design of the P5500 Series allows for hand tight connection of the 2700G without using PTFE tape.

- P5510: integrated pneumatic hand pump with pressure generation to 300 psi (2 MPa), vacuum to -12 psi (-80 kPa)
- P5513: pneumatic pressure adjustment to 3000 psi (21 MPa) with fine adjust inlet and outlet valves and precise screw press
- P5514B: hydraulic pressure generation and adjustment to 10000 psi (70 MPa) with fine screw press and reservoir
- P5515: integrated hydraulic pressure generation and adjustment to 20000 psi (140 MPa) with high volume priming pump and fine screw press

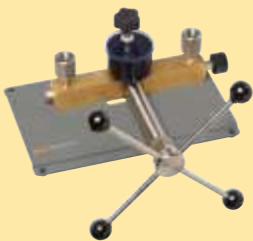

Fluke 5514B

Included Accessories

Fluke 2700G Gauges: 1/4 NPT Female to 1/4 BSP Male Adapter, 1/4 NPT Female to M20X1.5 Adapter, Universal AC Power Supply, USB Communication Cable, Manual on CD, Calibration Certificate showing traceability.

Optional: ISO 17025 Accredited Calibration available for 2700G and P551X/2700G models (add "/C" to the below model number).

Ordering Information

2700G-BG100K	Reference Pressure Gauge, -15 to 15 psi
2700G-BG200K	Reference Pressure Gauge, -15 to 30 psi
2700G-BG700K	Reference Pressure Gauge, -12 to 100 psi
2700G-BG2M	Reference Pressure Gauge, -12 to 300 psi
2700G-BG3.5M	Reference Pressure Gauge, -12 to 500 psi
2700G-BG7M	Reference Pressure Gauge, -12 to 1000 psi
2700G-G20M	Reference Pressure Gauge, 0 to 3000 psi
2700G-G35M	Reference Pressure Gauge, 0 to 5000 psi
2700G-G70M	Reference Pressure Gauge, 0 to 10000 psi
P5510-2M	Pneumatic Comparison Test Pump
P5513-20M	Pneumatic Comparison Test Pump
P5514B-70M*	Hydraulic Comparison Test Pump, Viton Seals 0 to 10000 psi (70 MPa)
P5515-140M*	Hydraulic Comparison Test Pump, Viton Seals 0 to 20000 psi (140 MPa)

Ethylene Propylene Seals option also available, add -EP to the above model numbers.

P5510-2700G-1	P5510 Pneumatic Calibrator, 2 MPa (300 psi), 1 Gauge
P5513-2700G-1	P5513 Pneumatic Calibrator, 20 MPa (3000 psi), 1 Gauge
P5514B-2700G-1	P5514B Pneumatic Calibrator, 70 MPa (10000 psi), 1 Gauge
P5515-2700G-1	P5515 Pneumatic Calibrator, 70 MPa (10000 psi), 1 Gauge

P551X-2700G Kits available with 3 gauge option, replace -1 with -3 to the above model numbers.

P5531	Dirt/Moisture Trap 0 to 500 psi (35 bar)
P5532	Dirt/Moisture Trap 0 to 3.00 psi (210 bar)



# Fluke Calibration 700HPPK Pneumatic Test Pump Kit



**Generates 21 MPa (3000 psi) easily in the field, without liquid contamination or the hazard of a pressurized gas cylinder.**

The Fluke Calibration 700HPPK Pneumatic Test Pump Kit generates and adjusts pneumatic pressures up to 21 MPa (3000 psi), without requiring a nitrogen bottle or other external pressure supply. It supplies pressure to devices under test (DUTs) that include transmitters, controllers, pilots, digital and analog gauges, and more. It's the perfect solution for generating high pressure in the field, where conditions and operating surfaces can vary.

The 700HPPK is the ideal choice for calibration technicians, test engineers, and instrument technicians working in industries like natural gas transmission and distribution, process, aerospace and defense, who need a simple-to-use, safe and portable pressure source that they can depend on in a wide variety of conditions.

The 700HPPK contains both a calibration manifold and high pressure pump to generate and finely adjust pressures. A second model, the 700HPP, is available for people who only prefer a high pressure source.

Use the 700HPPK Test Pump Kits with 2700G Reference Pressure Gauges or 700G Precision Pressure Gauges for a complete pressure calibration solution.

- Generate and adjust pneumatic pressures up to 21 MPa (3000 psi)
- Rugged, portable and stable enough to go anywhere on any surface
- Reaches pressure in 20 seconds to full scale into a 30 cm3 volume
- Detachable pressure adjustment system for adjusting pressure, connecting reference and test devices on bench and in the field, and isolating and venting pressure
- Easily switch out reference gauges without requiring PTFE tape or tools
- 2 m (6.5 ft) pressure line and assorted pressure fittings enable a wide variety of possible connections
- In-line filter and desiccant systems protect device from contamination from the DUT
- One-year warranty

General specifications	700HPP	700HPPK
Maximum working pressure	21 MPa, 3000 psi	
Time to generate full scale pressure with 10 cc volume (g)	20	
Weight	5.5 kg (12.2 lbs.)	7.2 kg (15.8 lbs.)
Dimensions	66 x 25 x 13 cm (26 in x 10 in x 5 in)	66 x 30.5 x 13 cm (26 in x 12 in x 5 in)
Reference gauge connection	1/4 NPT, quick connect	
Inlet supply contaminations protection filter	Desiccant filter	
DUT contamination protection filter	-	100 micron
Fine adjustment resolution	-	0.05% reading
Maximum leak rate	-	0.01% reading

## Recommended Accessories

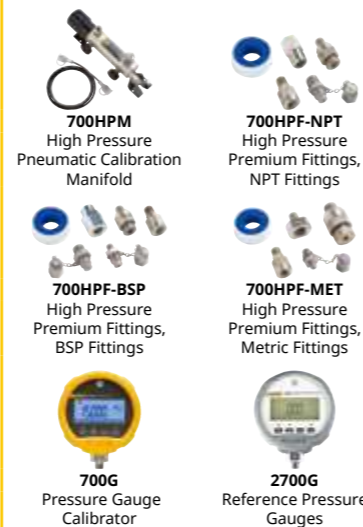

## Included Accessories

Fluke Calibration 700HPPK: Canvas Carrying Bag, High Pressure Pneumatic Quick Service Kit (seals for pump), Dry Pac Refill, Silicone Grease, High Pressure Hose, Test Port Adapters

## Ordering Information

700HPPK-NPT	High Pressure Pneumatic Pump/Comparator, 21 MPa (3000 psi), NPT
700HPP-NPT	High Pressure Pneumatic Test Pump, 21 MPa (3000 psi), NPT
700HPPK-BSP	High Pressure Pneumatic Test Pump/Comparator, 21 MPa (3000 psi), BCP
700HPP-BSP	High Pressure Pneumatic Test Pump, 21 MPa (3000 psi), BSP
700HPPK-MET	High Pressure Pneumatic Pump/Comparator, 21MPa (3000 psi), Metric
700HPP-MET	High Pressure Pneumatic Test Pump, 21MPa (300 psi), Metric

Contact your local distributor for price and availability.  
fluke.com/findus

# Fluke Calibration P3000 Deadweight Testers



The P3000 Series is the culmination of over 50 years of experience in the production and design of high performance pressure standards.

With features designed to improve accuracy and performance, increase reliability and simplify operation, these deadweight testers can be used to calibrate virtually any pressure sensing device, including transducers, transmitters, gauges or pressure switches. All units provided with accredited calibration.

## P3000 Pneumatic Deadweight Tester

- High performance gas deadweight testers with unique suspended piston design for vacuum calibration.
- 0.015% of reading accuracy standard (0.008% optional)
- 3 to 500 psi (0.2 to 35 bar) pressure
- Optional low range 0.03 to 1 bar vacuum (1 to 30 inHg)
- Integrated vacuum and pressure pump available to 2 MPa (300 psi)

## P3100 Hydraulic Deadweight Tester

- Highly accurate oil deadweight tester with quick and easy-to use single and dual piston deadweight models
- Pressure ranges to 140MPa (20 000 psi, 1400 bar)
- 0.015% of reading accuracy standard (0.008% optional)
- Built in pressure generation and adjustment
- Single or dual piston formats

## P3200 Hydraulic Deadweight Tester

- Hydraulic deadweight tester specially designed to use water as a test medium.
- Pressure ranges to 70MPa (10 000 psi, 700 bar)
- 0.015% of reading accuracy standard (0.008% optional)
- Built in pressure generation and adjustment is standard
- Single or dual piston formats
- Water media

## Accuracy\*

±0.015% of reading (±0.008% optional)  
\*Accuracy based on% of reading from 10% to 100% of the piston range when used in accordance with the corrections found on the calibration certificate. Below 10% ±(accuracy class) × 10% of the piston range.

## Mass and PCU Materials of Construction

Standard weight material	Series 3 non-magnetic austenitic stainless steel	
Weight density	7.8 g/cm³	
Optional fractional weights	Solution heat treated aluminum	
Weight density	2.7 g/cm³	
Models P3011, P3012, P3013, P3022, P3023, P3025 (V)	Piston Material: Ceramic	Cylinder Material: Martensitic steel
	Coefficient of Expansion: 11 ppm/° C	
Models P3014, P3015, P3025 (P) P3031, P3032 (P & V)	Piston Material: Tungsten carbide	Cylinder Material: Martensitic steel
	Coefficient of Expansion: 16.5 ppm/° C	

## PressCal Software

PressCal software provides a quick and effective solution to enhance the pressure measurement uncertainty of Deadweight Testers.

PressCal features an easy-to-use user Interface that allows you to enter all the necessary corrections and parameters to accurately determine the pressure generated by the DWT.



PressCal also provides:

- Automatic certificate generation
- Customer details management
- Real-time auditing
- Choice of 12 pressure units

## Recommended Accessories



## Included Accessories

ISO 17025 Accredited Calibration Certificate, Operating Fluid (where applicable), Spare Seals, Adaptors for 1/8, 1/4, 3/8, 1/2 NPT and BSP, and Metric Adaptors (M20 and M14).

## Ordering Information

\* -P indicates built-in pump optional.

P3011-KPA-P*	Vacuum Deadweight Tester (-100 kPa)
P3011-INHG-P*	Vacuum Deadweight Tester (-30 inHg)
P3011-MBAR-P*	Vacuum Deadweight Tester (-1000 mbar)
P3011-MMHG-P*	Vacuum Deadweight Tester (-760 mmHg)
P3012-KPA-P	Gas Deadweight Tester, 100 kPa, with Pump
P3012-MBAR-P	Gas Deadweight Tester, 1000 mbar, with Pump
P3012-INH2O-P	Gas Deadweight Tester, 400 inH <sub>2</sub> O, with Pump
P3013-KPA-P	Gas Deadweight Tester, 200 kPa, with Pump
P3013-MBAR-P	Gas Deadweight Tester, 2000 mbar, with Pump
P3013-INH2O-P	Gas Deadweight Tester, 800 inH <sub>2</sub> O, with Pump
P3014-KGCM2-P	Gas Deadweight Tester, 10 kgf/cm <sup>2</sup> , with Pump
P3014-PSI-P	Gas Deadweight Tester, 150 psi, with Pump
P3014-KPA-P	Gas Deadweight Tester, 1000 kPa, with Pump
P3014-MPA-P	Gas Deadweight Tester, MPa, with Pump
P3015-BAR-P*	Gas Deadweight Tester, 35 bar
P3015-KGCM2-P*	Gas Deadweight Tester, 35 kgf/cm <sup>2</sup>
P3015-PSI-P*	Gas Deadweight Tester, 500 psi
P3015-KPA-P*	Gas Deadweight Tester, 3500 kPa
P3015-MPA-P	Gas Deadweight Tester, 3.5 MPa

Contact your local distributor for price and availability.  
fluke.com/findus



# Fluke 730G Smart Digital Pressure Calibrator



- A compact, digital pressure calibrator solution for bench or field.**
- The Fluke 730G Smart Digital Pressure Calibrator with internal HART communication, designed in a pressure gauge form. In conjunction with a pressure test pump, the 730G enables high-efficiency and high-accuracy measurement and calibration of pressure gauges, pressure switches, pressure transmitters, which makes it ideal for mobile metrology labs, metrology institutes and enterprises to establish pressure laboratories.
- Pressure measurement from ±10 inH<sub>2</sub>O/2.5 kPa to 10000 psi/69 MPa
  - Four absolute pressure measurement range 15 PSIA (103 kPa), 30 PSIA (207 kPa), 100 PSIA (690 kPa), 300 PSIA (2 MPa)
  - Pressure measurement accuracy 0.05% of full scale, 0.02% optional and 0.01% current and voltage accuracy
  - Current measurement range: 0-24mA; voltage measurement range: 0-30VDC
  - 24V loop powered, no external power supply needed
  - Storage up to 128 sets of calibration data
  - Compatible with 730G/PCSW management software for paperless reporting.
  - Combine with the Fluke 730 series test pumps for high accuracy and precise pressure measurement for up to 10,000 psi.

Specifications	
Size (HxWxD)	155 mm x 130 mm x 44 mm (6.1" x 5.1" x 1.7")
Pressure connection	1/4 in NPT Male
Weight	850g (1.87 lb)
Display	LCD
Power	One rechargeable Lithium battery
Battery life	25 hours continuously (without 24 V loop power), or 8 hours continuously (24 V loop power)

## Recommended Kits

Combine with any Fluke 730G Series Calibrator



- Fluke-730LTP/40K**
- Pressure range -40 KPa to 40 KPa
  - Ultra-fine precision adjustment to support low pressure calibration
  - Special insulation to reduce the influence of external temperature environment



- Fluke-730LTP/600K**
- Pressure range -95KPa to 600KPa
  - Pressure is generated by the combination of the pressure rod and screw for faster and smoother pressure increase and decrease
  - Safely switch between pressure and vacuum



- Fluke-730PTP/10M**
- Pressure range -95 KPa to 10 MPa
  - Multi-stage boost system design makes the process 5 times more efficient.
  - Safety lock ensures safe switching between positive and negative pressure



- Fluke-730HTP/70M**
- Pressure range 0 KPa to 70 MPa
  - The screw press design supports high pressure range with less effort.
  - Fine pressure adjustment capability with shut-off valve for stable measurements.

Contact your local distributor for price and availability.  
fluke.com/findus

# Fluke 729 Pro Automatic Pressure Calibrator



- Portable pressure calibrator with replaceable module**
- Automatic pressure generation and regulation to 1000psi
  - Replaceable pressure control modules
  - Built-in test template, one-key calibration
  - HART communication
  - Pressure leakage testing
  - Automatic fine-pressure adjustment, automatic pressure stabilization
  - Powerful, replaceable Li-ion battery
  - Quick pressure release valve with a muffler
  - Optional portable manifold with quick connection
  - Extend measurement range with 750P Series pressure modules
  - Measure temperature with 720RTD probe
  - Bright dual-three-channel /color graphic display
  - Weight <5kg
  - Rugged and portable design with standard 3-year warranty
  - Upload documented test results to DPCTrack2™
  - Calibration Management Software to manage your instrumentation, create scheduled tests and reports and mange calibration data.

Key parameters	729Pro 7M	729Pro 4M
Pressure control range	(-14 to 1000) psi	(-14 to 600) psi
Control stability	0.005% of FS, minimum	
Replaceable pressure control modules	6 modules	4 modules
Warranty	3 years	

Internal pressure measurement module		
Pressure module	Pressure type	Range
FLK-PMM-200K	Gauge	(-15 to 30) psi
FLK-PMM-200KA	Absolute	(0 to 30) psi
FLK-PMM-2000K	Gauge	(-14 to 300) psi
FLK-PMM-4000K	Gauge	(-14 to 600) psi
FLK-PMM-7000K	Gauge	(-14 to 1000) psi
FLK-PMM-7000KA	Absolute	(0 to 1000) psi



## Ordering Information

FLK-729Pro 4M	Fluke 729 Pro Automatic Pressure calibrator, 4Mpa
FLK-729Pro 7M	Fluke 729 Pro Automatic Pressure Calibrator, 7Mpa
FLK-PMM-200K	Replaceable pressure module, (-15 to 30) psi
FLK-PMM-200KA	Replaceable pressure module, absolute, (0 to 30) psi
FLK-PMM-2000K	Replaceable pressure module, (-14 to 300) psi
FLK-PMM-4000K	Replaceable pressure module, (-14 to 600) psi
FLK-PMM-7000K	Replaceable pressure module, (-14 to 1000) psi
FLK-PMM-7000KA	Replaceable pressure module, absolute, (0 to 1000) psi

Contact your local distributor for price and availability.  
fluke.com/findus



# Fluke 729 Automatic Pressure Calibrator



Fluke 729



## Portable automatic pressure calibrator simplifies pressure calibration

The Fluke 729 Automatic Pressure Calibrator has been designed specifically with process technicians in mind to simplify the pressure calibration process and provide faster, more accurate test results. Technicians know that calibrating pressure can be a time consuming task, but the 729 makes it easier than ever with an internal electric pump that provides automatic pressure generation and regulation in an easy-to-use, rugged, portable package. The Fluke 729 can also automatically test multiple pressure test points and automatically document the results. Calibration is as easy as typing in the starting and ending pressure and the number of test points and tolerance level; the 729 does the rest. With three ranges to choose from 30 psi (2 bar, 200 kPa), 150 psi (10 bar, 1 MPa) and 300 psi (20 bar, 2 MPa), the Fluke 729 Automatic Pressure Calibrator is designed to perform when and where you need.

- Automatic pressure generation and regulation to 300 psi
- Easily document the process using on-board test templates
- Automatic internal fine-pressure adjustment
- Measure, source and simulate 4 to 20 mA signals
- 24 V loop power for powering transmitters for tests
- HART™ communication for testing HART smart transmitters
- Built-in leak testing for verifying test setups for leakage
- Fluke Connect™ App compatibility
- Measure temperature with optional 720RTD probe
- Measure VDC for testing 1 V DC to 5 V DC output transmitters
- Compatible with Fluke 700G Series and 750 Series Pressure Modules
- Upload documented test results to DPCTrack2™
- Calibration Management Software to manage your instrumentation, create scheduled tests and reports and manage calibration data
- Three-year warranty

## Recommended Accessories



750 SW DPC/TRACK2 Software



FLUKE 750P Series Pressure Modules



720URTD Universal RTD Adapter for 721 and 719Pro

## Included Accessories

Soft Case, Stackable Test Leads, AC280 Hook Clips, Alligator Clips, Test Probes, Magnetic Hanger Kit, Carrying Strap, Power Supply, Rechargeable Battery (installed), Hose Kit with Push Fit Adapters, Hanging Clip, USB Cable, 1/8 in FNPT to 1/4 in FNPT Adapter, 1/8 in FNPT to F-M20 Adapter, 1/8 in FNPT to 1/4 in FBSP Adapter, PTFE Tape, (2) Sintered Filters, Liquid Dirt Trap, Water Trap Drain and Valve Tuning Hoses, Wireless Adapter (FC Models only), Quick Start Guide, Safety Sheet.

## Ordering Information

FLK-729 30G	30 psi, 2 bar Automatic Pressure Calibrator
FLK-729 150G	150 psi, 10 bar Automatic Pressure Calibrator
FLK-729 300G	300 psi, 20 bar Automatic Pressure Calibrator
FLK-729 30G FC	30 psi, 2 bar Automatic Pressure Calibrator with Fluke Connect™
FLK-729 150G FC	150 psi, 10 bar Automatic Pressure Calibrator with Fluke Connect™
FLK-729 300G FC	300 psi, 20 bar Automatic Pressure Calibrator with Fluke Connect™
FLUKE-729/750SW BU	300 psi, 20 bar Automatic Pressure Calibrator and DPCTrack2 Software Bundle

Pressure specification*	
One-year specification	0.02% of full scale
Control specification	0.005% full scale minimum

\*See manual for detailed specifications

Model	Psi range, resolution	Bar range, resolution	kPa range, resolution	Comment
729 30G	-12.0000 to 30.0000 psi	-0.82737 to 2.06842 bar	-82.737 to 206.843 kPa	No wireless communication
729 150G	-12.000 to 150.000 psi	-0.8273 to 10.3421 bar	-82.73 to 1034.21 kPa	No wireless communication
729 300G	-12.000 to 300.000 psi	-0.8273 to 20.6843 bar	-82.73 to 2068.43 kPa	No wireless communication
729 30G FC	-12.0000 to 30.0000 psi	-0.82737 to 2.06842 bar	-82.737 to 206.843 kPa	Wireless communication for Fluke Connect™
729 150G FC	-12.000 to 150.000 psi	-0.8273 to 10.3421 bar	-82.73 to 1034.21 kPa	Wireless communication for Fluke Connect™
729 300G FC	-12.000 to 300.000 psi	-0.8273 to 20.6843 bar	-82.73 to 2068.43 kPa	Wireless communication for Fluke Connect™

Fluke Connect (FC) available in selected countries. Contact your local Fluke distributors to find out more.

Contact your local distributor for price and availability. [fluke.com/findus](http://fluke.com/findus)



# Mechanical Maintenance

Fluke Mechanical Maintenance Testers are designed specifically for maintenance professionals who need to quickly and easily perform precision shaft alignments on most rotating machines in the plant and perform vibration analysis and evaluate alignment to understand the root cause of equipment condition.

Fluke 805 FC Vibration Meter

Forget the pens, think meter



Fluke 805 FC



The Fluke 805 FC is not a vibration pen; it's a meter. A Fluke meter that eliminates the confusion of vibration screening and provides reliable measurements you can trust to make critical go or no-go maintenance decisions. With the Fluke 805 FC, you can identify the strength and severity of vibration and easily track data over time to monitor an asset's condition.

- Innovative sensor design minimizes measurement variations caused by device angle or contact pressure
- Consistent data quality at both low and high frequency ranges
- Four-level severity scale assesses urgency of problems for overall vibration and bearing condition
- Exportable data via USB
- Trending in Microsoft™ Excel using pre-built templates
- Overall vibration measurement (10 Hz to 1000 Hz) for acceleration, velocity and displacement units of measurement for a wide variety of machines
- Crest Factor+ technology provides reliable bearing assessment using direct sensor tip measurements between 4000 Hz and 20 000 Hz
- Compare vibration levels with ISO-10816 severity scales and store results to the Fluke Connect™ Cloud
- Fluke Connect™ Share-Live™ video call
- Colored lighting system (green, red) and on-screen comments indicate how much pressure needs to be applied to take measurements
- Temperature measurement with Spot Infrared Sensor increases diagnostic capabilities
- On-board memory holds and saves up to 3500 measurements
- One-year warranty

Specifications		
Vibration meter	Low frequency range (overall measurement)	10 Hz to 1000 Hz
	High frequency range (CF+ measurement)	4000 Hz to 20000 Hz
	Severity levels	Good, Satisfactory, Unsatisfactory, Unacceptable
	Vibration limit	50 g peak (100 g peak-peak)
	A/D converter	16-bit
	Signal to noise ratio	80 dB
	Sampling rate	Low frequency: 20 000 Hz; High frequency: 80 000 Hz
	Real-time clock backup	Coin battery
Sensor	Sensitivity	100 mV/g ±10%
	Measurement range	0.01 g to 50 g
	Low frequency range (overall measurement)	10 Hz to 1000 Hz
	High frequency range (CF+ measurement)	4000 Hz to 20000 Hz
	Resolution	0.01 g
Infrared thermometer (temperature measurement)	Accuracy	At 100 Hz ±5% of measured value
	Range	-20° C to 200° C (-4 °F to 392 °F)
	Accuracy	±2° C (4 °F)
	Focal length	Fixed, at ~3.8 cm (1.5 in)
External sensor (Supported, but not provided)	Frequency range	10 Hz to 1000 Hz
	Bias voltage (to supply power)	20 V DC to 22 V DC
	Bias Current (to supply power)	Maximum 5 mA
Firmware	External interfaces	USB 2.0 (full speed) communication
	Data capacity	Database on internal flash memory
	Memory	Up to 3500 measurements
Environmental	IP rating	IP54
	Drop test	1 meter (3.38 ft)
General specifications	Battery type	AA (2) Alkaline or Lithium-ion 2 V DC
	Battery life	250 measurements
	Size (LxWxH) and Weight	25.72 × 16.19 × 9.84 cm (10.13 × 6.38 × 3.875 in), 1.16 kg g (2.55 lb)
	Connectors	USB mini-B 7-pin, stereo audio output jack (3.5 mm Audio Plug), external sensor jack (SMB connector)

Fluke Connect (FC) available in selected countries.  
Contact your local Fluke distributors to find out more.

Recommended Accessories



Fluke 805ES  
External Assembly  
Vibration Sensor

Fluke 820-2 LED Stroboscope

The Fluke 820-2 LED Stroboscope is a simple, easy-to-use tool to stop motion for measurement and diagnostic purposes.

Investigate and observe potential mechanism failure with confidence on a variety of machinery, in a wide range of industries, without making physical contact with the machine. The Fluke 820-2 LED Stroboscope is a rugged, compact, portable strobe with high intensity LED head, ideal for stop motion diagnostics, mechanical troubleshooting, and process or product research and development.

- High intensity 7-LED array—4800 lux @ 6000 FPM/30 cm (flashes per minute)
- High efficiency LED solid-state light source with uniform flash characteristics allow for higher flash rates—30-300 000 FPM
- Digital pulse width modulation for exceptionally sharp images at high speeds
- Rugged, durable design utilizes solid-state LEDs with no filaments, gases, hollow cavities, or glass
- Quartz-accuracy control system provides high accuracy — ±(0.02% + 1 digit)
- Multi-line LCD display
- Check the rotating speed of machinery without physical contact or need for reflective tape

Included Accessories

USB Cable, Storage Case, Belt Holster, Quick Reference Guide, CD-ROM (includes MS Excel Template and Documentation) and Two AA Batteries.

Ordering Information

FLUKE-805FC	Fluke Connect™ Vibration Meter
FLUKE 805ES	External Vibration Sensor for 805 Vibration Meter
FLK-820-2	LED Stroboscope

Contact your local distributor for price and availability.  
fluke.com/findus

Fluke 810 Vibration Tester

Take a vibration expert along



Fluke 810



Get answers now!

The Fluke 810 Vibration Tester is the most advanced troubleshooting tool for mechanical maintenance teams who need an answer now. It is a unique new kind of troubleshooting tool, engineered to detect and evaluate the most common mechanical problems.

The Fluke 810 Vibration Tester uses a simple step-by-step process to report on machine faults the first time measurements are taken, without prior machine history.

- Easily determine the root cause, location and severity of common mechanical faults
- Efficiently prioritize and plan equipment repair or replacement
- Effectively deploy maintenance resources at the point of greatest impact
- Three-year warranty

Simple 3 Step Process

The Fluke 810 helps you locate and diagnose common mechanical problems and prioritize repair actions in three simple steps:



- 1. Setup:** Vibration testing has never been easier. The Fluke 810 asks for basic machine information you already know, like RPM and horsepower. Its onboard info feature gives you field tips for setting up and taking measurements like a professional.
- 2. Measure:** The Fluke 810 easily fits into your maintenance routine. Use it to quickly troubleshoot problems or monitor machine condition.
- 3. Diagnose:** Fix it right the first time with the press of a button, the Fluke 810 identifies the root cause, its location, and the problem's severity.

Diagnostic specifications	
Analysis for	Motors, fans, blowers, belts and chain drives, gearboxes, couplings, centrifugal pumps, piston pumps, sliding vane pumps, propeller pumps, screw pumps, rotary thread/gear/lobe pumps, piston compressors, centrifugal compressors, screw compressors, closed coupled machines, spindles
Standard faults	Unbalance, looseness, misalignment and bearing failures
Motor rotational speed range	200 rpm to 12000 rpm
Diagnosis details	Plain-text diagnosis, fault severity (slight, moderate, serious, extreme), repair details, cited peaks, spectra
Tester specifications	
Ingress Protection (IEC 60529)	IP54
A/D converter	4 channel, 24 bit
Dynamic range	128 dB
FFT resolution	800 lines
Battery	Lithium-ion, rechargeable, 8 hours operating life
Onboard storage capacity	2 GB internal + user accessible slot for additional storage
Sensor specifications	
Sensor type	Tri-axial accelerometer , 100 mV/g (±5%, 25° C (77° F))
Tachometer specifications	
Tachometer type	Laser Diode Class 2

Recommended Accessories



810T  
Non-Contact  
Precision Laser  
Tachometer



810S  
Vibration Sensor



810QDC  
Quick Disconnect  
Cable



SBP810  
Battery Pack



810SMM  
Sensor Magnetic  
Mount



810SMP  
Sensor Mounting  
Pads (Pack of 10)

Viewer PC Software

- Store and track your data
- Generate diagnostic reports and track the severity of your machine's condition
- Import and store JPEG images



Interactive, self-paced training on DVD

Learn more about the basics of vibration and how to fully utilise the features and functionality of the Fluke 810. Fluke has partnered with Mobius Institute, an industry leader in vibration training, to develop an interactive training DVD included with each Fluke 810.

Included Accessories

Tri-axial TEDS Accelerometer, Accelerometer Magnet Mount, Accelerometer Mounting Pad Kit with Adhesive, Accelerometer Quick Disconnect Cable, Laser Tachometer and Storage Pouch, Smart Battery Pack with Cable and Adapters, Shoulder Strap, Adjustable Hand Strap, Viewer PC Application Software, Mini-USB to USB Cable, Getting Started Guide, Illustrated Quick Reference Guide, User Manual CD, Instructional Training DVD, Hard Carrying Case.

Ordering Information

FLUKE-810	Vibration Tester
-----------	------------------

Contact your local distributor for price and availability.  
fluke.com/findus



Fluke 802EN Vibrator Meter



Fluke 802EN

Make go or no-go predictive maintenance decisions with confidence. The Fluke 802EN Vibration Meter allows you to easily assess the state of in-service equipment and determine whether maintenance is required. With only one button you can switch between displacement, velocity, and acceleration measurements.

- Three test modes to meet complex test environment in industrial field
- High repeatability to ensure accuracy of continuous testing
- One-button measurement to get assessment result in 6 seconds
- 99 sets of data storage, review in real-time



802EN		
Internal Piezoelectric Accelerometer		
Sensitivity (typical)		10.00 mV / m/s² ± 5% (1 g = 9.8 m/s²)
Measurement		
Acceleration	Range	0.1 m/s² to 199.9 m/s² peak (rms √2)
	Resolution	0.1 m/s²
	Accuracy	± (5 % + 2 dgt) (LO: 10 Hz to 1 kHz) ± (10 % + 5 dgt) (HI: 1 kHz to 10 kHz)
Velocity	Range	0.1 mm/s to 199.9 mm/s rms
	Resolution	0.1 mm/s
	Accuracy	± (5 % + 2 dgt) (10 Hz to 1 kHz)
Displacement	Range	0.001 mm to 1.999 mm peak-peak (rms 2√2)
	Resolution	0.001 mm
	Accuracy	± (5 % + 2 dgt) (10 Hz to 1 kHz)
Piezoelectrical Accelerometer	Typical frequency response	10 Hz to 15 kHz
Amplitude Units	Acceleration	g, m/s²
	Velocity	mm/s
	Displacement	mm
Environment	Operating temperature	-10 °C to 50 °C
	Storage temperature	-30 °C to 60 °C
	Operating humidity	30% to 90% RH (non-condensing)
	Operating altitude	2,000 m
	Storage altitude	12,000 m
	Ingress Protection	IP 40
	Vibration limit	500.0 m/s² peak
	Drop test	1 m
	Electromagnetic Compatibility (EMC)	International IEC 61326-1: Portable, Industrial Electromagnetic Environment; CISPR 11: Group 1, Class A
General Specifications		
Battery		2 AAA, IEC LR03
Battery life		25 hrs for measurement
Dimensions (L x W x H)		24.1 x 7.1 x 5.8 cm
Weight		220 g
Audio port		Stereo audio output jack (3.5 mm Audio Plug)
External sensor port		M12 plug

Included Accessories

Soft case, Quick reference guide, Safety information, Two (2) AAA batteries

Ordering Information

FLUKE-802EN      Vibration Meter

FLUKE-802ES      External Sensor for 802

Contact your local distributor for price and availability.  
fluke.com/findus

Fluke 831 Laser Shaft Alignment Tool



Fluke 831

The rugged Fluke 831 has an intuitive guided user interface that enables quick and complete shaft alignment without advanced training or complicated programs. And while it's easy to use, laser alignment with the Fluke 831 is powerful enough for the skilled technician.

- Fast, easy, and precise alignment that adapts to your needs.
- Rugged build and the highest-in-class IP rating.
- Single-laser technology for the fastest, most accurate laser alignment.
- Cloud connection enables real-time collaboration.
- Use up to 8 measurement points to achieve precision alignment on vertical machines

831	
Specifications	
Measurement principle	Coaxial, reflected laser beam
Environmental protection	IP68 (Tablet) and IP65 (Sensor)
Operating Temperature range	Up to 50°C
Detector Resolution	1 µm (0.04 mil) and angular 10 µRad
Detector Error (avg)	< 2%
Inclinometer measurement range	0° to 360°
Inclinometer Resolution	0.1°
Inclinometer Error	0.3% full scale
Laser Type	Class 2 Red visible laser, <1 mW
Camera	13.0 MP, AutoFocus (Main camera); 5.0 MP (Front camera)
Battery time	Up to 11 hours (tablet); Up to 10 hours (sensor)
Weight	710 g (Tablet); 210 g (Sensor); 65 g (reflector)
External Interface	Wireless communication (sensor)
Display	8" TFT Touchscreen, 1920 x 1200 Pixel



Included Accessories

Fluke 831 rugged device, sensALIGN 3 sensor with cover, reflector prism with cover, ballistic carrying case, chaintype mounting bracket with 150 mm support posts (2X), 300 mm support posts (4X), tape measure, lens cleaning cloth, device power cable and adapter, PC cable, sensor micro power cable and adapter, USB drive, USB drive cable, safety information sheet and Quick Reference Guide

Ordering Information

Fluke-831 ROW      Laser Shaft Alignment Tool

FLUKE-830/SHIMS      SHIMS

Contact your local distributor for price and availability.  
fluke.com/findus





# Intrinsically Safe Test Tools

Intrinsically Safe (Ex) test tools have been certified for use in potentially explosive atmospheres. Certified Ex tools have been engineered to prevent the release of energy sufficient to cause ignition of the explosive atmospheres for which the equipment is rated (gasses, dusts, flyings etc.) under any normal use or foreseeable fault condition within the equipment.

## Intrinsically Safe Test Tools for Hazardous Areas

Intrinsically Safe (Ex) test tools have been certified for use in potentially explosive atmospheres. Certified Ex tools have been engineered to prevent the release of energy sufficient to cause ignition of the explosive atmospheres for which the equipment is rated (gasses, dusts, flyings etc.) under any normal use or foreseeable fault condition within the equipment.



ATEX – The primary intrinsically safe standard, which has been set in the European Union with the Directive 94/9/EC, commonly called ATEX (ATMosphères EXplosibles).



Fluke Products	ATEX certified	Certification
 28 II Ex Intrinsically Safe True-RMS Multimeter	 II 2G Ex ia IIC T4 Gb I M1 Ex ia I Ma	Class I, Div 1, Groups A,B,C,D T4 Class I, Zone 1, AEx ia IIC T4 Ex ia IIC T4 IP67
 718Ex Intrinsically Safe Pressure Calibrator	 II 1G Ex ia IIC T4 Ga	I.S. Class I, Div 1, Groups A,B,C,D T4
 721Ex Intrinsically Safe Precision Pressure Calibrator	 II 2G Ex ia IIB T3 Gb	IECEx: Ex ia IIB T3 Gb
 750PEX Intrinsically Safe Pressure Modules	 II 1G Ex ia IIC T4 Ga	IECEx: Ex ia IIC T4 Ga
 568Ex Intrinsically Safe Infrared Thermometer	 II 2G Ex ia IIC T4 Gb	Class I, Div 1, Groups A,B,C,D, T4 Class I, Div 2, Groups A,B,C,D, T4 Class I, Zone 1, AEx ia IIC T4 Gb
 700G Series Intrinsically Safe Pressure Gauges	 II 3G Ex ic IIB T6 Gc	CSA Class I, Div. 2 Groups A,B,C,D
 1551A Ex/1552A Ex Intrinsically Safe "Stik" Thermometers	 II 2G Ex ib IIB T4 Gb	IECEx: Ex ib IIB T4 Gb
 Fluke FL-45 Ex Intrinsically Safe Flashlight	 II 1G Ex ia IIC T5 Ga I M1 Ex ia I Ma	Class I Div 1 and 2 Group A,B,C,D Class II Div 1 and 2 Group E,F,G Class III T5 IP67
 Fluke FL-120 Ex Intrinsically Safe Flashlight	 II 1G Ex ia IIC T4 Ga I M1 Ex ia I Ma	Class I Div 1 and 2 Group A,B,C,D Class II Div 1 and 2 Group E,F,G Class III T4 IP6X
 Fluke FL-150 Ex Intrinsically Safe Flashlight	 II 1G Ex ia IIC T4 Ga I M1 Ex ia I Ma	Class I Div 1 and 2 Group A,B,C,D Class II Div 1 and 2 Group E,F,G Class III T4 IP67
 Fluke HL-200 Ex Intrinsically Safe Headlamp	 II 1G Ex ia IIC T4 Ga	Class I Div 1 and 2 Group A,B,C,D Class II Div 1 and 2 Group E,F,G Class III T4 IP67

### Ordering Information

FLUKE-28IIE/ETL	Intrinsically Safe True-RMS Digital Multimeter
FLUKE-718EX (30, 100, 300G ranges)	Intrinsically Safe Pressure Calibrator
FLUKE-721EX	Intrinsically Safe Pressure Calibrator
FLUKE-750PEX (750P: 01, 05, 06, 09, 24, 27, 29, A4Ex)	Intrinsically Safe Pressure Modules
FLUKE-568EX	Intrinsically Safe Infrared Thermometer
FLUKE-700G	Pressure Test Gauges (23 ranges) 0 to 10 in H <sub>2</sub> O up to 10000 psi
FLUKE-1551AEX FLUKE-1552AEX	"Stik" Thermometer 1551A: -50 to 160C 1552A: -80 to 300C
FLUKE-568EX	Intrinsically Safe Infrared Thermometer
FL-45 EX	45 Lumen Intrinsically Safe Flashlight
FL-120 EX	120 Lumen Intrinsically Safe Flashlight
FL-150 EX	150 Lumen Intrinsically Safe Flashlight
HL-200 EX	200 Lumen Intrinsically Safe Headlamp

Contact your local distributor for price and availability.  
[fluke.com/findus](http://fluke.com/findus)





# Insulated Hand Tools

Safe, rugged and with a lifetime warranty, Fluke premium insulated hand tools, are forged from German steel and built to last a lifetime

## Fluke Insulated Hand Tools



### Fluke Insulated Screwdrivers

Precision insulated tools fit and rip the fastener properly to apply maximum torque without damage to the head. Hardened chromium-molybdenum-vanadium steel blades minimize wear. Fluke offers three styles and multiple sizes—seven drivers in all. All certified to 1000 Volts ac and 1500 V dc. Every screwdriver individually tested to 10000 volts.

- Ergonomic handle adapts to the user's hand, causing less strain and work fatigue and providing maximum torque
- The full length, impact-proof handle core is coated with soft-grip outer material and has a hanging hole for extra security and an anti-roll handle design
- The slim insulated shaft allows access in hard to reach areas
- All blades are manufactured from German CMV steel for superior durability

### Fluke Insulated Pliers and Cutters

Fluke insulated pliers and cutters give you a range of options when the job requires jaws with bite. All Fluke pliers and cutters are built with German CMV steel.

#### Long Nose Pliers

- Unique milled wave pattern gripping zones
- Straight, half-round, long and slim knurled jaws, specially profiled
- Side cutting edge for wire cutting

#### Heavy-Duty, High-Leverage Diagonal Cutter

- Cuts hard materials including steel and piano wire
- Power joint and precision cutting edges

#### Fast Adjust Pump Pliers

- 27 jaw adjustment steps for more accurate gripping of the workpiece with less slippage than other designs
- Self-locking on pipes and nuts: no slipping on the workpiece, with low hand force required
- Gripping surfaces with teeth hardened to HRC61 for low wear and reliable gripping
- Box-joint design; high stability because of double guide
- Pinch guard that prevents operators' fingers from being pinched

#### Heavy Duty Combination Pliers

- Secure hold by aggressive serrated jaws and 4-point gripping hole
- Slim shape for better access to wires in tight spaces
- Powerful gripping jaw, yet 20% lighter weight than other designs



### Ordering Information

ISLS3	Insulated Slotted Screwdriver 3/32x3 in, 2.5 mm x 75 mm, 1000V
ISLS5	Insulated Slotted Screwdriver 5/32x4 in, 4 mm x 100 mm, 1000V
ISLS8	Insulated Slotted Screwdriver 1/4x5 in, 6 mm x 125 mm, 1000V
IPHS1	Insulated Phillips Screwdriver #1, 3 in, 75 mm, 1000V
IPHS2	Insulated Phillips Screwdriver #2, 4 in, 100 mm, 1000V
ISQS1	Insulated Squared Screwdriver #1, 4 in, 100 mm, 1000V
ISQS2	Insulated Squared Screwdriver #2, 5 in, 125 mm, 1000V
INLP8	Insulated Long Nose /w Side Cutter, 8 in, 200mm, 1000V
INDC8	Insulated High Leverage Diagonal Cutter, 8 in, 200mm, 1000V
INPP10	Insulated Pump Plier Fast adjustable, 10 in, 250 mm, 1000V
INCP8	Insulated Linesman Combination Plier, 8 in, 200 mm, 1000

Contact your local distributor for price and availability.  
fluke.com/findus



Fluke Insulated Hand Tools Kits

				
Hand Tool Kits	IKSC7	IKPL3	IKST7	IKPK7
Description	Insulated 7 Unit Screwdriver Kit, 1000 V	Insulated 3 Unit Pliers Kit, 1000 V	Insulated Hand Tools Starter Kit, 1000 V	Fluke Pack30 Professional Tool Backpack + Insulated Hand Tools Starter Kit
Included	3 slotted tips, 2 Phillips tips, 2 square drive tips	Long Nose Pliers, Heavy Duty Diagonal Cutter, Heavy Duty Combo Pliers, Roll-up Tool Pouch	3 Slotted Tips, 2 Phillips Tips, Long Nose Pliers, Diagonal Cutter, Linesman Combination Plier, Roll-up Tool Pouch	Fluke Pack30 Professional Tool Backpack, 3 Slotted Tips, 2 Phillips Tips, Long Nose Pliers, Diagonal Cutter, Combination Pliers, Roll-up Tool Pouch
Warranty	Lifetime	Lifetime	Lifetime	1-year*

\*Hand tools in kits all carry the limited lifetime warranty.

					
Tools + Hand Tool Kits	IBT6K	IB875K	IB117K	IB179K	IB376K
Description	Fluke T6 Electrical Tester + Insulated Hand Tools Starter Kit	Fluke 87V Industrial Multimeter + Insulated Hand Tools Starter Kit	Fluke 117 Electrician's Multimeter + Insulated Hand Tools Starter Kit	Fluke 179 True-RMS Digital Multimeter + Insulated Hand Tools Starter Kit	Fluke 376FC True-RMS Clamp Meter + Insulated Hand Tools Starter Kit
Included	Fluke T6 Electrical Tester, 3 Slotted Tips, 2 Phillips Tips, Long Nose Pliers, Diagonal Cutter, Combination Pliers, Roll-up Tool Pouch	Fluke 87V Industrial Multimeter, 3 Slotted Tips, 2 Phillips Tips, Long Nose Pliers, Diagonal Cutter, Combination Pliers, Roll-up Tool Pouch	Fluke 117 Electrician's Multimeter, 3 Slotted Tips, 2 Phillips Tips, Long Nose Pliers, Diagonal Cutter, Combination Pliers, Roll-up Tool Pouch	Fluke 179 True-RMS Digital Multimeter, 3 Slotted Tips, 2 Phillips Tips, Long Nose Pliers, Diagonal Cutter, Combination Pliers, Roll-up Tool Pouch	Fluke 376FC True-RMS Clamp Meter, 3 Slotted Tips, 2 Phillips Tips, Long Nose Pliers, Diagonal Cutter, Combination Pliers, Roll-up Tool Pouch
Warranty	2-year*	Lifetime	3-year*	Lifetime	Lifetime

\*Hand tools in kits all carry the limited lifetime warranty.

			
Accessories	RUP8	Pack30	TB25
Description	Roll-up Tool Pouch. Holds up to 3 pliers and 5 screwdrivers, rolls shut, closes with hook and loop fasteners	Over 30 pockets in six main storage compartments. Rugged, waterproof base protects your tools.	Tool bucket with a 5.2-gallon capacity, hard exterior shell, and plastic waterproof base to protect tools.
Included	Tools not included	Tools not included	Tools not included
Warranty	1-year	1-year (extendable)	1-year

**\*Insulated Hand Tool Lifetime Limited Warranty**  
Each Fluke Insulated Hand Tool will be free from defects in material and workmanship for its lifetime. As used herein, "lifetime" is defined as seven years after Fluke discontinues manufacturing the product, but the warranty period shall be at least fifteen years from the date of purchase. This warranty does not cover damage from neglect, misuse, contamination, alteration, accident or abnormal conditions of operation or handling, damage or normal wear and tear of mechanical components. This warranty covers the original purchaser only and is not transferable.  
To establish original ownership and prove date of purchase, please complete and return the registration card accompanying the product, or register your product on [fluke.com/registration](http://fluke.com/registration). Fluke will, at its option, repair at no charge, replace or refund the purchase price of a defective product purchased through a Fluke authorized sales outlet and at the applicable international price. Fluke reserves the right to charge for importation costs of repair/replacement parts if the product purchased in one country is sent for repair elsewhere.  
If the product is defective, contact the authorized seller you purchased the tool from for immediate replacement or your nearest Fluke authorized service center to obtain return authorization information, then send the product to that service center, with a description of the difficulty, postage and insurance prepaid (FOB Destination). Fluke assumes no risk for damage in transit. Fluke will pay return transportation for product repaired or replaced in-warranty. Before making any non-warranty repair, Fluke will estimate cost and obtain authorization, then invoice you for repair and return transportation.

THIS WARRANTY IS YOUR ONLY REMEDY. NO OTHER WARRANTIES, SUCH AS FITNESS FOR A PARTICULAR PURPOSE, ARE EXPRESSED OR IMPLIED. FLUKE SHALL NOT BE LIABLE FOR ANY SPECIAL, INDIRECT, INCIDENTAL OR CONSEQUENTIAL DAMAGES OR LOSSES, INCLUDING LOSS OF DATA, ARISING FROM ANY CAUSE OR THEORY. AUTHORIZED RESELLERS ARE NOT AUTHORIZED TO EXTEND ANY DIFFERENT WARRANTY ON FLUKE'S BEHALF.



Ordering Information	
IKSC7	Insulated 7 Unit Screwdriver Kit, 1000 V
IKPL3	Insulated 3 Unit Pliers Kit, 1000 V
IKST7	Insulated Hand Tools Starter Kit, 1000 V
IKPK7	Pack30 Professional Tool Backpack + Insulated Hand Tools Starter Kit
IBT6K	Fluke T6 Electrical Tester + Insulated Hand Tools Starter Kit
IB875K	Fluke 87V Industrial Multimeter + Insulated Hand Tools Starter Kit
IB117K	Fluke 117 Electrician's Multimeter + Insulated Hand Tools Starter Kit
IB179K	Fluke 179 True-RMS Digital Multimeter + Insulated Hand Tools Starter Kit
IB376K	Fluke 376FC True-RMS Clamp Meter + Insulated Hand Tools Starter Kit
RUP8	Roll-up Tool Pouch
PACK30	Professional Tool Backpack
TB25	Fluke TB25 Tool Bucket Organizer Bag, 5.2 gal

Contact your local distributor for price and availability.  
[fluke.com/findus](http://fluke.com/findus)



Accessories

Accessories increase the functionality of your test tool and increase your safety and proficiency. Your digital multimeter can become a thermometer, clamp meter, or even a pressure gauge. With Fluke genuine accessories, you can broaden the ability to take meter measurements in different environments to meet your industrial, electrical, and electronic needs.



Battery and Charger Compatibility

Prevent the unexpected loss of power with our rugged and rechargeable battery packs and keep your Fluke infrared camera charged while you're on the road with our car chargers.

Model Number	TiS20+/TiS20+MAX, 55+, 60+, 75+	TiS55+, TiS60+, TiS75+	Ti401 Pro, Ti480 Pro	TiX580
Ti-SBC3B Battery Charging Base	•	•	•	•
Ti-SBP3 Rechargeable Lithium-ion Smart Battery Pack	•	•	•	
Ti-SBP4 Rechargeable Lithium-ion Smart Battery Pack				•
Ti-CAR CHARGER	•	•	•	•
FLK-XBattery				

Sun Visor Compatibility

Instantly reduce LCD screen glare and reflections in bright sunlight or other areas where ambient lighting conditions are bright with our durable, heavy-duty plastic visor. It can be used inside or outside, and easily clips onto to your Fluke infrared camera without the need for any additional hardware.

Model Number	Ti401 Pro, Ti480 Pro
Ti-VISOR3	•

Tripod Base Compatibility

Lightweight, one-piece mounting accessory quickly and easily attaches to your Fluke Infrared Camera and allows you to mount to a standard tripod or monopod for those applications or situations that require a more stable or semi-fixed platform.

Model Number	TiS20+ / TiS20+MAX / TiS55+ / TiS60+ / TiS75+ / Ti401Pro / Ti480Pro
Ti-TRIPOD3	•



Test Leads, Probes and Clips Compatibility

Model Number	TL175	TL26A	TL40	TL71	TL75	TL76	TL221	TL222	TL224	TL910
Test Leads										
110/114/115/116/117	•	•	•	•	•	•	•	•	•	•
175/177/179	•	•	•	•	•	•	•	•	•	•
87V	•	•	•	•	•	•	•	•	•	•
287/289	•	•	•	•	•	•	•	•	•	•
8845A/8846A	•	•	•	•	•	•	•	•	•	•
120 Series	•	•	•	•	•	•	•	•	•	•
190 Series	•	•	•	•	•	•	•	•	•	•
323/325	•	•	•	•	•	•	•	•	•	•
370 Series, 381	•	•	•	•	•	•	•	•	•	•
705/707	•	•	•	•	•	•	•	•	•	•
712	•	•	•	•	•	•	•	•	•	•
715	•	•	•	•	•	•	•	•	•	•
716/717	•	•	•	•	•	•	•	•	•	•
718	•	•	•	•	•	•	•	•	•	•
725/726	•	•	•	•	•	•	•	•	•	•
787B/789	•	•	•	•	•	•	•	•	•	•
1577/1587 FC	•	•	•	•	•	•	•	•	•	•
Clips and Probes										
AC175				•	•	•				
AC87							•	•	•	
AC89							•	•	•	
AC220							•	•	•	
AC280							•	•	•	
AC238A							•	•	•	
AC285							•	•	•	
AC288							•	•	•	
FTP-1							•	•	•	
TLK290							•	•	•	
TLK291							•	•	•	
TP1							•	•	•	
TP2							•	•	•	
TP4							•	•	•	
TP38							•	•	•	
TP74							•	•	•	
TP80							•	•	•	
TP175							•	•	•	
TP220							•	•	•	
TP912										•
TP920				•	•					
T5 Starter Kit							(compatible with T5/T+/T+Pro/330 Series Clamp Meters)			
TP165X							(compatible with 1503/1507/1577/1587 FC/1650/1660 Series)			



## Test Leads, Probes and Clips

### Test Lead/Probe-in-One



#### TL175 TwistGuard™ Test Leads

- Probes meet IEC 61010-031 requirements for safety
- Patented extendable tip guard meets CAT III 1000 V, CAT IV 600 V requirements while providing the flexibility you need for CAT II measurements
- Probes always show correct category rating for tip length being used



#### TL75 Hard Point™ Test Lead Set

One pair (red, black) comfort grip probes with PVC-insulated, right-angle shrouded 4 mm banana plugs.

- Safety rating: CAT II 1000 V, 10 A (CAT III 1000 V, CAT IV 600 V with protective cap)



#### TL71 Premium Test Lead Set

One pair (red, black) comfort grip probes with flexible silicone insulated, right-angle test leads.

- Heat and cold resistant
- Safety rating: CAT II 1000 V, 10 A (CAT III 1000 V, CAT IV 600 V with protective cap)



#### TL76 2mm/4mm Test Lead Set

One pair (red, black) silicone test leads with right angle shrouded 4 mm banana plugs.

- Removable lantern tip for easy access to terminal blocks, 2 mm diameter
- Safety rating: CAT II 1000 V, 10 A (CAT III 1000 V, CAT IV 600 V with protective cap)



#### TL40 Retractable Tip Test Lead Set

One pair (red, black) flexible silicone insulated test leads with sharp needle point tips adjustable to desired length from 0 to 76 mm.

- Extra hard probe tips to provide long service life
- Safety rating: CAT II 600 V, 3 A rating



#### TL26A 60 in 5-Way Test Lead Set

One pair (red, black) silicone-insulated leads with five different ways to connect.

- U-shaped nose for blade-shaped terminals
- Notched jaw for gripping screw heads, bare wire or terminals
- Serrated teeth for gripping threaded or wire-wrapped terminals
- Sharp needle cluster for piercing small gauge (#22-#28 AWG) wires
- Large piercing needle
- Safety rating: 30 V, 10 A



#### TL910 Electronic Test Probes

One pair (red, black) leads with very small tips to access hard-to-reach electronic test points.

- Includes three sets of spring-loaded gold tips and two sets of stainless steel tips
- Tip length up to 100 mm
- Tip diameter: 1 mm
- Safety rating: CAT II 1000 V, 3 A



#### TP912 Replacement Tips for TL910

Five sets of spring-loaded, tips to refurbish TL910 Electronic Test Probes.

- Very small 1mm tips to access hard-to-reach electronic test points. Probe tip length up to 100 mm
- Three sets of gold-plated and two sets of stainless steel tips



#### TP165X Remote Control Probe

Probe with integrated test button simplifies measurement when accessing hard-to-reach points.

- Probe designed for 1500 Series Insulation and 1650/1660 Series Installation Testers
- Tip length up to 18.66 mm
- Tip diameter: 1 mm
- Safety rating: CAT II 1000 V, (CAT III 1000 V, CAT IV 600 V with protective cap), 10 A



#### NEW

#### TL1500DC 1500 V DC Test Lead Set

Test leads specially developed for solar, wind and battery applications. Rugged design for rough outdoor environments.

- Safe and accurate voltage measurements up to 1500 V DC
- Safety rating: CAT III 1500 V, CAT IV 600 V

### Probe-in-one clips



#### AC288 SureGrip™ Terminal Block Probe

One pair (red, black) of probes features a retractable probe tip for connections to clamp and screw type terminal blocks.

- Designed for increased safety, while providing the flexibility to reach deep connection points
- 1mm diameter probe tip extends out to 8.4 mm length
- Recommended for use with the TL224, TL222, TL221 test leads
- Safety rating: CAT III 1000 V, CAT IV 600 V, 1 A



#### AC175 Alligator Clip Set

One pair (red, black) slide-on alligator clips.

- 8mm clip opening
- Slide-on alligator clips are compatible with TL71, TL75, TL175 and TP175 test probes
- Safety rating: CAT IV 600 V, CAT III 1000 V, 10 A



#### TP920 Test Probe Adapter Set

Three pairs (red, black) push-on adapters.

- Includes IC test adapters, extended probe tips, and medium alligator clips
- Maximum opening 7.6 mm
- Safety rating: IC test adapter CAT II 300 V, extended probe tips CAT II 300 V, medium alligator clips CAT II 1000 V

## Test Leads, Probes and Clips

### Modular Test Leads



#### TL221 SureGrip™ Test Lead Extensions Set

One pair (red, black) silicone-insulated leads with safety-shrouded, 4 mm banana plugs.

- Couplers have female connectors on both ends
- Safety rating: CAT IV 600 V, CAT III 1000 V, 10 A



#### TL222 SureGrip™ Silicone Insulated Test Leads

One pair (red, black) silicone-insulated test leads (red, black) with safety-shrouded, 4 mm banana plugs.

- Right angle connectors on both ends



#### TL224 SureGrip™ Insulated Test Leads

One pair (red, black) silicone-insulated test leads with safety-shrouded 4 mm banana plugs.

- Right angle connector on one end and straight connector on the other
- Safety rating: CAT IV 600 V, CAT III 1000 V, 10 A



#### TL27 Heavy-duty Test Lead Set

One pair (red, black) rugged, EPDM-insulated test leads with safety-shrouded 4 mm banana plugs.

- Straight connectors on both ends
- Safety rating: CAT III 1000 V, 10 A

### Test Lead Holder



#### H900 Test Lead Holder

Heavy-duty holder for conveniently storing test lead wires.

- Mounting holes for securing to wall or other surfaces
- For test lead wires up to 8mm in diameter
- Overall dimensions (LxWxH): 279 mm x 89 mm x 32 mm

### Modular Clips



#### AC285/FTP SureGrip™ Alligator Clips

One pair (red, black) large alligator clips with insulated, nickel-plated steel jaws.

- Multi-purpose tooth pattern grips from fine gauge wire to a 20 mm bolt
- Safety rating: CAT IV 600 V, CAT III 1000 V, 10 A
- AC285-FTP includes AC285 and adapters for FTP-1 or FTPL-1 Fused Test Probes



#### AC220 SureGrip™ Alligator Clips

One pair (red, black) of small, insulated, nickel-plated jaws.

- Blunt tip grabs round screw heads up to 9.5 mm
- Safety rating: CAT IV 600 V, CAT III 1000 V, 10 A



#### AC280 SureGrip™ Hook Clips

One pair (red, black) nickel-plated hook-style clips.

- Hook opening 6.4 mm at front
- Base opening of 0.2 mm
- Safety rating: CAT IV 600 V, CAT III 1000 V, 3 A

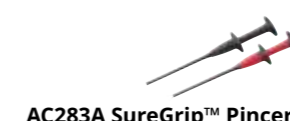

#### AC283A SureGrip™ Pincer Clips

One pair (red, black) nickel-plated pincers open to 5 mm.

- 11.4 cm flexible insulated shaft
- Safety rating: CAT II 1000 V, 1 A

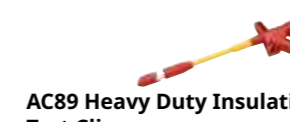

#### AC89 Heavy Duty Insulation Piercing Test Clip

Ideal probe for establishing accurate contact through insulation.

- Pierces 0.25 mm to 1.5 mm insulated wire
- Safety rating: 1000 V, 10 A



#### AC87 Heavy Duty Bus Bar Clip Set

One pair (red, black) flat, right angle clips designed for connecting to bus bars.

- Adjustable collar provides two ranges of jaw openings up to 30 mm
- Safety rating: CAT III 600 V, 5 A

### Modular Test Probes



#### TP175 TwistGuard™ Test Probes

- Modular test probes of the popular TL175 Test Leads
- Patented extendable tip guard meets CAT III 1000 V, CAT IV 600 V requirements while providing the flexibility you need for CAT II measurements
- 2 mm diameter stainless steel probe tips



#### TP220 SureGrip™ Industrial Test Probes

One pair (red, black) industrial test probes with stainless steel tip.

- Sharp, 12 mm tips
- Safety rating: CAT II 1000 V (CAT III 1000 V, CAT IV 600 V with protective cap), 10 A



#### TP1 Slim Reach™ Test Probes

One pair (red, black) slender probes with flat stainless steel blade to hold securely in blade-type electrical wall sockets.

- Tip length up to 14.7 mm
- Safety rating: CAT II 1000 V, 10 A (CAT III 1000 V, CAT IV 600 V with protective cap)



#### TP2 Slim Reach™ Test Probes

One pair (red, black) slender stainless steel probes for accessing closely-spaced or recessed terminals such as in electronic environments.

- 2 mm diameter tip
- Safety rating: CAT II 1000 V, 10 A (CAT III 1000 V, CAT IV 600 V with protective cap)



#### TP4 Slim Reach™ Test Probes

One pair (red, black) slender stainless steel probes for accessing closely-spaced or recessed electrical terminals.

- 4 mm diameter probe tip designed to fit securely into IEC (C13 and C14) electrical wall outlets
- Safety rating: CAT II 1000 V, 10 A



Test Leads, Probes and Clips



TP80 Electronic Test Probes

- One pair (red, black) electronics test probes.
- IC-insulated cap prevents shortening of IC legs for probing high density components or boards
  - Tip length up to 3.9 mm
  - Tip diameter: 1 mm
  - Safety rating: CAT III 1000 V, 1 A



TP74 Lantern Tip Test Probes

- One pair (red, black) featuring nickel-plated brass ends.
- Banana-style 4 mm spring contacts
  - Safety rating: CAT II 1000 V, 10 A (CAT III 1000 V, CAT IV 600 V with protective cap)



TP38 Slim Reach™ Test Probes

- One pair (red, black) slender stainless steel probes for accessing closely-spaced or recessed terminals.
- Tip length: 24 mm which includes the insulated part of the tip
  - Probe tip insulated to 4 mm from the end
  - Safety rating: CAT IV 600 V, CAT III 1000 V, 10 A

Patch Cords



TL932 Patch Cords (90 cm)

- One pair (red, black) multi-stacking banana plug patch cords, 90 cm long.
- Nickel-plated, 4 mm banana plugs
  - 90 cm long PVC insulated leads
  - 30 V rms or 60 V dc, 15 A



TL930 Patch Cords (60 cm)

- One pair (red, black) multi-stacking banana plug patch cords, 61 cm long.
- Nickel-plated, 4 mm banana plugs
  - 61 cm long PVC insulated leads
  - 30 V rms or 60 V dc, 15 A



TL935 Patch Cords (60 cm, 90 cm, 120 cm)

- Three sets (red and black pairs) of multi-stacking banana plug patch cords in different lengths.
- Nickel-plated, 4 mm banana plugs
  - 60 cm, 90 cm, and 120 cm long PVC insulated leads
  - 30 V rms or 60 V dc, 15 A



TL940 Mini-Hook Test Leads

- One pair (red, black) of test leads with multi-stacking 4 mm banana plugs and mini-hooks.
- Mini-hooks attach to component leads up to 1.5 mm diameter
  - 90 cm long PVC insulated leads
  - 30 V rms or 60 V DC, 3 A



TL950 Mini-Pincer Test Leads

- One pair (red, black) of test leads with multi-stacking 4 mm banana plugs and mini-pincers.
- Mini-pincers open to 2.3 mm
  - 90 cm long PVC insulated leads
  - 30 V RMS or 60 V DC, 3 A



TL960 Micro-Hook Test Leads

- One pair (red, black) of test leads with multi-stacking 4 mm banana plugs and micro-hooks.
- Micro-hooks attach to component leads up to 1 mm diameter
  - 90 cm long PVC insulated leads
  - 30 V RMS or 60 V DC, 3 A



TL970 Hook and Pincer Set

- TL940 Mini-Hook Test Lead Set
- TL950 Mini-Pincer Test Lead Set
- TL960 Micro-Hook Test Lead Set



FTP-1 / FTPL-1 SureGrip™ Fused Test Probes

- Built-in fuses for added protection
- 2 mm threaded probe tips include removable 4 mm lantern-style spring contacts
- FTPL-1 comes with a set of TL224 SureGrip™ Insulated Test Leads
- Safety rating: CAT II 1000 V (CAT III 1000 V, CAT IV 600 V with protective cap), 10 A



TL238 SureGrip™ Test Lead Set for High Energy Environments

- This kit is specially designed for high energy environments. Three-piece kit:
- TP238 SureGrip™ Insulated Test Probe Set
  - TP280 SureGrip™ Test Probe Extender
  - TL224 SureGrip™ Insulated Test Leads
  - Safety rating:
    - TP238 and TL224: CAT IV 600 V, CAT III 1000 V, 10 A
    - TP280: CAT III 1000 V, 10 A



TLK290 Flexible Socket Probe Set

- Set includes three flexible socket probes and a large alligator clip for use with 4mm shrouded test leads.
- Test probes are for use on motor and three-phase sockets
  - Probes have flexible test points that fit securely between 4 mm and 8 mm sockets
  - Safety rating: CAT II 1000 V, 8 A



TLK291 Fused Test Probe Set

- One pair (red, black) fused test probes. Probes fit on modular leads or on fixed-lead test tools.
- Each probe contains a 500 mA/1000 V/IR:50 kA fuse
  - Safety rating: CAT IV 600 V, CAT III 1000 V



Model number	TL27	TL80A	TL81A	TL220	TL223	TL225	TL238	TLK-220	TLK-225	TLK287	TLK289
Test Lead Sets and Kits											
110/114/115/116/117	•	•	•	•	•	•	•	•	•	•	•
27 II	•	•	•	•	•	•	•	•	•	•	•
175/177	•	•	•	•	•	•	•	•	•	•	•
179	•	•	•	•	•	•	•	•	•	•	•
87V	•	•	•	•	•	•	•	•	•	•	•
287/289	•	•	•	•	•	•	•	•	•	•	•
8845A/8846A	•	•	•	•	•	•	•	•	•	•	•
120/B Series	•	•	•	•	•	•	•	•	•	•	•
190/-II Series	•	•	•	•	•	•	•	•	•	•	•
323/325	•	•	•	•	•	•	•	•	•	•	•
370 Series, 381	•	•	•	•	•	•	•	•	•	•	•
705/707	•	•	•	•	•	•	•	•	•	•	•
712	•	•	•	•	•	•	•	•	•	•	•
715	•	•	•	•	•	•	•	•	•	•	•
717	•	•	•	•	•	•	•	•	•	•	•
718	•	•	•	•	•	•	•	•	•	•	•
725/726	•	•	•	•	•	•	•	•	•	•	•
787B/789	•	•	•	•	•	•	•	•	•	•	•
1577/1587 FC	•	•	•	•	•	•	•	•	•	•	•
Clips and Probes											
AC175		•	•								
AC87	•		•	•	•	•	•	•	•	•	•
AC89	•		•	•	•	•	•	•	•	•	•
AC220	•		•	•	•	•	•	•	•	•	•
AC280	•		•	•	•	•	•	•	•	•	•
AC238A	•		•	•	•	•	•	•	•	•	•
AC285	•		•	•	•	•	•	•	•	•	•
FTP-1	•		•	•	•	•	•	•	•	•	•
TLK290			•	•	•	•	•	•	•	•	•
TLK291			•	•	•	•	•	•	•	•	•
TP1	•		•	•		•	•	•	•	•	•
TP2	•		•	•	•	•	•	•	•	•	•
TP4	•		•	•	•	•	•	•	•	•	•
TP38	•		•	•	•	•	•	•	•	•	•
TP74	•		•	•	•	•	•	•	•	•	•
TP80	•		•	•	•	•	•	•	•	•	•
TP175	•		•	•	•	•	•	•	•	•	•
TP220	•		•	•	•	•	•	•	•	•	•
TP912										•	
TP920		•	•								
T5 Starter Kit	(compatible with T5/T+/T+Pro/330 Series Clamp Meters)										
TP165X	(compatible with 1503/1507/1577/1587 FC/1650/1660 Series)										



Test Lead Sets and Kits



**TLK289 Industrial Master Test Lead Set**

Designed for electrical and electronics testing including clips and probes for dependable contact with a variety of test points. Includes:

- One pair each (red, black): AC285 Large Jaw Alligator Clips AC220 Plunger Style Alligator Clips AC280 SureGrip™ Hook Clips TP220 SureGrip™ Industrial Test Probes
- TPAK ToolPak™
- 80BK-A Integrated DMM Temperature Probe
- C116 Soft Carrying Case



**TL220 SureGrip™ Industrial Test Lead Set**

Handy all-in-one set that includes essential test items for industrial environments. Three-item set includes:

- AC220 Plunger Style Alligator Clips
- TP220 SureGrip™ Industrial Test Probes CAT II 1000 V, 10 A without protective cap
- TL224 SureGrip™ Silicone Insulated Test Leads
- Safety rating: All CAT IV 600 V, CAT III 1000 V



**TLK-220 SureGrip™ Industrial Test Lead Kit**

Special-value SureGrip™ five-piece kit for industrial applications, in a roomy carrying case. Kit includes:

- AC220 Plunger Style Alligator Clips
- AC285 Large Jaw Alligator Clips
- TP220 SureGrip™ Industrial Test Probes
- TL224 SureGrip™ Insulated Test Leads
- C116 Zippered Vinyl Case with Moveable Divider
- Safety rating: CAT II 1000 V (CAT III 1000 V, CAT IV 600 V with protective cap), 10 A



**TLK287 Electronics Master Test Lead Set**

The perfect test lead set for electronics test and design. Includes 11 items:

- Precision electronic probes with multiple spring-loaded sharp tips to maximize contact with SMD test points
- Micro-grabbers and leads to enable fine SMD testing
- Mini-alligator clips, grabbers, and probes
- Modular test leads and lead-probe combinations
- Couplers for long lead applications



**TL80A Basic Electronic Test Lead Kit**

The fundamental accessories for testing are included in this four-item kit:

- Medium alligator clip CAT II 1000 V, 10 A
- Extended probe tips CAT II 300 V, 3 A
- TL71 Premium Test Lead Set
- C75 Accessory Case



**T5 Starter Kit**

Special-value three-piece kit for the electrical professional with a Fluke T5 Voltage, Continuity and Current Tester. Kit includes:

- TP238 Insulated Test Probes
- AC285 Large Jaw Alligator Clips
- C33 Soft Carrying Case
- Safety rating: all CAT IV 600 V, CAT III 1000 V



**TL81A Deluxe Electronic Test Lead Kit**

This 11-item kit includes pouch and two each (red, black) of:

- Test leads with a safety-shrouded, right angle banana connector on one end and a stainless steel test probe on the other. Rated up to 10 A.
- Insulated alligator clips. Rated up to 10 A
- Insulated probe tip extenders. Rated up to 3 A
- Modular test probes with banana jack connector. Rated up to 10 A
- Modular hook-style clip test leads. Rated up to 5 A
- Modular pinch-style clip test leads. Rated up to 5 A
- Modular alligator clips. Rated up to 10 A
- Slide-on IC probe tip adapters (rated up to 3 A) and test lead couplers
- Bare spade lug. Rated up to 10 A



**TLK-225 SureGrip™ Master Accessory Set**

Set includes all the SureGrip™ leads, clips, and probes in a handy roll-up pouch. This 13-item set includes:

- AC220 Plunger Style Alligator Clips
- AC280 SureGrip™ Hook Clips
- AC238A SureGrip™ Pincer Clips
- AC285 Large Jaw Alligator Clips
- TP175 TwistGuard™ Test Probes
- TL224 SureGrip™ Insulated Test Leads
- Six-pocket Storage Pouch
- Safety rating: all CAT IV 600 V, CAT III 1000 V



**TLS430 Test Leads and Alligator Clips**

Test lead replacement set for the Fluke 430 Series II Three-Phase Power Quality Analyzers.

- Set includes five of each (4 black, 1 green) test leads and alligator clips
- Safety rating: CAT IV 600 V, CAT III 1000 V



**TL223 SureGrip™ Electrical Test Lead Set**

All-in-one set includes three test lead accessories:

- AC220 Plunger Style Alligator Clips
- TP1 Slim Reach Test Probes
- TL224 SureGrip™ Insulated Test Leads
- Safety rating: CAT II 1000 V, 10 A (CAT III 1000 V, CAT IV 600 V with protective cap)



**TL225 SureGrip™ Stray Voltage Adapter Test Lead Kit**

The Fluke TL225 adds low input impedance to a multimeter, desensitizing it to low energy and eliminating ghost or stray voltages. Four-piece kit includes:

- SV225 Stray Voltage Adapter
- TL224 SureGrip™ Insulated Test Leads
- TP238 Insulated Test Probes
- C75 Accessory Case
- Safety rating: All CAT IV 600 V, CAT III 1000 V, 10 A

TEMPERATURE ACCESSORIES

	Bead		HVAC	Immersion	Surface	Air	Piercing	General Purpose	Industrial Surface	Pipe Clamp
	80BK-A	80PK-1 80PJ-1	80PK-11	80PK-22	80PK-3A	80PK-24	80PK-25 80PT-25	80PK-26	80PK-27	80PK-8
Lowest Temperature	-40° C (-40° F)		-30° C (-22° F)	-40° C (-40° F)	0° C (32° F)	-40° C (-40° F)	Type K: -40° C (-40° F) Type T: -196° C (-321° F)	-40° C (-40° F)	-127° C (-196° F)	-29° C (-20° F)
Highest Temperature	260° C (500° F)		105° C (221° F)	1090° C (1994° F)	260° C (500° F)	816° C (1500° F)	350° C (662° F)	816° C (1500° F)	600° C (1112° F)	149° C (300° F)
Probe Material	Type K wire with teflon insulation		Velcro	Inconel 600	Type K sensor with teflon body	Inconel	316 Stainless Steel	304 Stainless Steel	304 Stainless Steel	Type K sensor with PVC body
Probe Length	1 m (3.3 ft) lead wire		48.26 cm (19 in) Velcro cuff	21.27 cm (8.375 in)	9.52 cm (3.75 in)	21.59 cm (8.5 in)	10.16 cm (4 in)	21.57 cm (8.5 in)	20.32 cm (8 in)	for pipes from 6.4 mm (0.25 in) to 34.9 mm (1.375 in)
Cable Length	1 m (3.3 ft)				1.3 m (4 ft)	1 m (3.3 ft)				
Connection	Standard banana jack	Molded thermocouple plug	Molded thermocouple plug	Molded thermocouple plug	Molded thermocouple plug	Molded thermocouple plug	Molded thermocouple plug	Molded thermocouple plug	Molded thermocouple plug	Molded thermocouple plug
SureGrip Handle	No	No	No	Yes	No	Yes	Yes	Yes	Yes	No
Key Feature	Ideal for initial troubleshooting. Can be secured in place with a magnet.		Velcro probe allows hands-free temperature measurement.	For use in liquids or in gels.	Exposed junction for direct contact with flat or slightly convex surfaces.	Perforated baffle for air and non-caustic gas measurements.	Probe material safe for use in foods. Sharp tip pierces solid surfaces.	Use for general purpose air or surface measurements.	Low conductivity stainless steel minimizes thermal shunting. Extra rugged.	Clamps securely to pipe. Measurements are repeatable to 0.56° C (1° F)
Thermocouple Types	K	K, J	K	K	K	K	K, T	K	K	K

Temperature Compatibility													
Model Number	80AK-A	80BK-A	All 80PK Probes	80PJ-1/ 80PJ-9	80PT-25	80TK	80T-150UA	80PJ-EXT	80PK-EXT	80PT-EXT	80CK-M	80CJ-M	80PR-60
110/114/115/116/117	116	116							▲		▲		
27 II						●	●		■		■		
175/177			■			●	●		■		■		
179	●	●	▲						▲		▲		
87V	●	●	▲						▲		▲		
287/289	●	●	▲				●		▲		▲		
8845/8846			■			●	●		■		■		
43B			■			●	●		■		■		
120/B Series			■			●	●		■		■		
190-II Series			■			●	●		■		■		
51/52/53/54 II			●	●	●			●	●	●	●	●	66/68
63													
714			●	●	●			●	●	●	●	●	
715			■			●	●		■		■		
725/726			●	●	●			●	●	●	●	●	
787B/789			■			●	●		■		■		
902	●	●	●						●				
1587 FC	●	●	▲						▲		▲		
1577	●		▲										
561			●										

●Compatible; ■Requires 80TK; ▲Requires 80AK-A; 116 only: requires 80AK-A



# Temperature Accessories



## 80PJ-1 or 80PK-1 Bead Probe

Type J or K thermocouple probe for general purpose applications. Ideal for troubleshooting.

- 1 mm probe with Teflon™ insulation
- Measurement range: -40° C to 260° C (-40° F to 500° F)



## 80PJ-9 or 80PK-9 General Purpose Probe

Type J or K thermocouple probe for air and non-caustic gases. The sharp tip pierces pipe insulation and the flat surface makes good contact.

- 15.25 cm stainless steel probe
- Measurement range: -40° C to 260° C (-40° F to 500° F)



## 80PK-26 SureGrip™ Tapered Probe

Type K thermocouple probe with tapered tip for speedy air, surface, non-caustic gas, and liquid measurements.

- 1 m lead
- 203 mm stainless steel probe
- Measurement range: -40° C to 816° C (-40° F to 1500° F)



## 80PK-3A Surface Probe

Type K thermocouple with exposed junction for flat or slightly convex surfaces such as plates and rollers.

- 9.52 cm probe with Teflon™ insulation
- Measurement range: 0° C to 260° C (-40° F to 500° F)



## 80PK-27 SureGrip™ Industrial Surface Temperature Probe

Type K thermocouple probe for surfaces in rugged environments.

- 1 m lead
- 20.32 cm stainless steel probe
- Measurement range: -127° C to 600° C (-196° F to 1112° F)



## 80PK-25 or 80PT-25 SureGrip™ Piercing Probe

Type K or T thermocouple suitable for food industry, liquids, and gels. Sharp tip pierces solid surfaces.

- 1 m lead
- 10.16 cm stainless steel probe
- Measurement range:
  - Type K: -40° C to 350° C (-40° F to 662° F)
  - Type T: -196° C to 350° C (-321° F to 932° F)



## 80PK-24 SureGrip™ Air Probe

Type K thermocouple probe for air and non-caustic gas measurements.

- 1 m lead
- 21.59 cm (8.5 in) Inconel™ probe
- Bead protected by perforated baffle
- Measurement range: -40° C to 816° C (-40° F to 1500° F)



## 80PK-22 SureGrip™ Immersion Probe

Type K thermocouple probe for use in liquids and gels.

- 1 m lead
- 21.27 cm (8.375 in) Inconel™ probe
- Measurement range: -40° C to 1090° C (-40° F to 1994° F)



## 80PK-8 and 80PK-10 Pipe Clamp Probe

Type K thermocouple clamps securely to pipes for fast temperature and superheat measurements.

- Durable ribbon sensor
- 80PK-8 for pipe diameters 6.4 mm to 34.9 mm
- 80PK-10 for pipe diameters 32 mm to 64 mm
- Measurements are repeatable to 0.56° C
- Measurement range: -29° C to 149° C (-20° F to 300° F)



## 80PK-11 Type-K Velcro™ Thermocouple Probe

Type K Velcro cuff for use with any temperature-measuring instrument that accepts type K thermocouples.

- Use multiples and leave in place for route-based routine maintenance
- 48 cm Velcro™ cuff
- Measurement range: -30° C to 105° C (-22° F to 221° F)



## 80PK-18 Pipe Clamp Temperature Probe Kit

- Includes both 80PK-8 and 80PK-10 Type K clamps
- Provides full range of pipe measurement sizes
- Includes soft carrying case



## 80PR-60 RTD Temperature Probe

This probe expands the utility of an RTD non-contact infrared thermometer by simultaneously taking contact and non-contact temperature readings.

- For use with the Fluke 66 and 68 Infrared Thermometers
- 90 mm platinum 1 kΩ probe
- 3.5 mm phono type jack
- Measurement range: -40° C to 260° C (-40° F to 500° F)



## 80AK-A Thermocouple Adapter

Adapts type K thermocouple mini-connector to dual shrouded 4 mm banana plug inputs.

- Measurement range and accuracy: probe dependent
- Suitable for low voltage applications (below 30 V AC, 60 V DC)



## 80BK-A Integrated DMM Temperature Probe

Convenient, integrated type K thermocouple probe with standard shrouded 4 mm banana jack.

- Compatible with Fluke DMM with temperature measurement functions
- Measurement range: -40° C to 260° C (-40° F to 500° F)



## 80TK Thermocouple Module

This module converts a DMM to a thermometer and is designed for use with type K thermocouples in low voltage applications.

- Voltage range: below 24 V ac, 60 V dc
- Measurement range: -50° C to 1000° C (-58° F to 1,832° F) (probe dependent)



## 80T-150UA Universal Temperature Probe

Adapts any DMM using shrouded 4 mm banana plugs. This fast, accurate integrated probe is designed for low-voltage applications.

- For air, surface, and non-corrosive applications
- Voltage range: below 24 V AC, 60 V DC
- 15.7 cm probe tip
- Measurement range: -50° C to 150° C (-58° F to 302° F)
- Output: switchable, from 1 mV/° C to 1 mV/°F



## AC Current Clamp Specifications

	i200	i200s	i400	i400s	i800	i1000s	i3000s	i2000 Flex	i3000s Flex	i6000s
AC current range	1 A to 200 A	1 A to 200 A	1 A to 400 A	0.5 A to 400 A	1 A to 800 A	0.2 A to 1000 A	1 A to 3000 A	2 A to 2000 A	3 A to 3000 A	60 A to 6000 A
Accuracy	3% + 0.5 A 48 Hz to 65 Hz	1% + 0.5 A 48 Hz to 65 Hz	2% + 0.06 A 45 Hz to 400 Hz	0.5 A to 40 A, 2% + 0.01 A, 5 A to 400 A, 2% + 0.04 A, 45 Hz to 400 Hz	0.1 A to 10 A, ±3% + 0.01 A, 10 A to 200 A ±2%, 200 A to 800 A ±1%	0.2 to 10 A: 3% + 0.1 A 10 A to 100 A: 2% + 0.5 A 100 A to 1000 A: 1% + 1 A 48 Hz to 65 Hz	1 to 30 A: 2% + 0.1 A 1 to 300 A: 2% + 0.5 A 1 to 3000 A: 2% + 2 A 48 Hz to 65 Hz	±1% of range 45 Hz to 65 Hz Ranges: 20 A, 200 A, 2000 A	±1% of range, 45 Hz to 65 Hz Ranges: 30 A, 300 A, 3000 A	±1% of range 45 Hz to 65 Hz
Bandwidth (-3 dB)	40 Hz to 40 kHz	40 Hz to 40 kHz	5 kHz to 20 kHz	5 Hz to 10 kHz	30 Hz to 10 kHz (typical)	5 Hz to 100 kHz	10 Hz to 100 kHz	10 Hz to 20 kHz	10 Hz to 50 kHz	10 Hz to 50 kHz
Maximum conductor diameter	20 mm	20 mm	32 mm	32 mm	54 mm	54 mm	64 × 100 mm	177 mm	177 mm or 265 mm	193 mm or 289 mm
Maximum conductor size	150 mm <sup>2</sup>	150 mm <sup>2</sup>	400 mm <sup>2</sup>	400 mm <sup>2</sup>	2 × 240 mm <sup>2</sup> or 1 × 500 mm <sup>2</sup>	2 × 240 mm <sup>2</sup> or 1 × 500 mm <sup>2</sup>	64 mm	610 mm circumference	610 mm or 915 mm circumference	610 mm or 915 mm
Output levels	1 mA/A	10 mV/A 100 mV/A	1 mA/A	10 mV/A 1 mV/A	1 mA/A	1 mV/A 10 mV/A 100 mV/A	10 mV/A 10 mV/A 0.1 mV/A	100 mV/A 10 mV/A 1 mV/A	100 mV/A 10 mV/A 1 mV/A	50 mV/A 5 mV/A 0.5 mV/A
Output cable	1.5 m shrouded banana plugs	2 m to BNC termination	1.5 m shrouded banana plugs	2.5 m to BNC termination	1.6 m shrouded banana plugs	1.6 m to BNC termination	2.1 m to BNC termination	2 m with double shrouded banana plugs	2.1 m to BNC termination	2 m to BNC, 4 mm plug adapter supplied
Warranty	One-year	One-year	One-year	One-year	One-year	One-year	One-year	One-year	One-year	One-year
Safety rating	CAT III 600 V	CAT III 600 V	CAT III 1000 V CAT IV 600 V	CAT III 1000 V CAT IV 600 V	CAT III 600 V	CAT III 600 V	CAT III 600 V	CAT III 600 V	CAT III 600 V	CAT III 600 V

## AC Current Clamp Selection Guide

	i200	i200s	i400	i400s	i800	i1000s	i3000s	i2000 Flex1	i3000s Flex
110/114/116		1 A to 200 A		0.6 A to 400 A*		0.6 A to 1000 A*	1 A to 3000 A	2 A to 2000 A	3 A to 3000 A
115/117	60 A to 200 A	1 A to 200 A	60 A to 400 A	0.6 A to 400 A*	60 A to 800 A	0.6 A to 1000 A*	1 A to 3000 A	2 A to 2000 A	3 A to 3000 A
27 II	2 A to 200 A	1 A to 200 A	2 A to 400 A	1 A to 400 A*	2 A to 800 A	0.1 A to 1000 A*	1 A to 3000 A	2 A to 2000 A	3 A to 3000 A
28 II	1.8 A to 200 A	1 A to 200 A	1.8 A to 400 A	1.8 A to 400 A	1.8 A to 800 A	0.2 A to 1000 A*	2 A to 3000 A	2 A to 2000 A	3 A to 3000 A
77 IV		1 A to 200 A		1 A to 400 A*		0.1 A to 1000 A*	1 A to 3000 A	2 A to 2000 A	3 A to 3000 A
175/177/179	3 A to 200 A	1 A to 200 A	3 A to 400 A	1 A to 400 A*	3 A to 800 A	0.3 A to 1000 A*	3 A to 3000 A	2 A to 2000 A	3 A to 3000 A
1577/1587 FC	3 A to 200 A	1 A to 200 A	3 A to 400 A	3 A to 400 A*	3 A to 400 A	0.3 A to 1000 A*	3 A to 3000 A	2 A to 2000 A	3 A to 3000 A
83V/88V	2 A to 200 A	1 A to 200 A	2 A to 400 A	1 A to 400 A*	2 A to 800 A	0.1 A to 1000 A*	1 A to 3000 A	2 A to 2000 A	3 A to 3000 A
87V	2 A to 200 A	1 A to 200 A	2 A to 400 A	2 A to 400 A*	2 A to 800 A	0.2 A to 1000 A*	2 A to 3000 A	2 A to 2000 A	3 A to 3000 A
287/289	1 A to 200 A	1 A to 200 A	1 A to 400 A	0.5 A to 400 A*	1 A to 800 A	0.2 A to 1000 A*	1 A to 3000 A	2 A to 2000 A	3 A to 3000 A
43B		1 A to 200 A		0.35 A to 400 A		0.1 A to 1000 A	1 A to 3000 A	2 A to 2000 A	3 A to 3000 A
434/435-II		1 A to 200 A		1.2 A to 400 A		0.3 A to 1000 A	1.2 A to 3000 A	i430Flex-TF-II	i430Flex-TF-II
120/B		1 A to 200 A		2.5 A to 400 A		0.25 A to 1000 A	2.5 A to 3000 A	2 A to 2000 A	3 A to 3000 A
190/-II		1 A to 200 A		1 A to 400 A		0.1 A to 1000 A	1 A to 3000 A	2 A to 2000 A	3 A to 3000 A
8808A	1 A to 200 A	1 A to 200 A	1 A to 400 A	0.5 A to 400 A*	1 A to 800 A	0.1 A to 1000 A*	1 A to 3000 A	2 A to 2000 A*	3 A to 3000 A*
8845A/8846A	1 A to 200 A	1 A to 200 A	1 A to 400 A	1 A to 400 A*	1 A to 800 A	0.2 A to 1000 A*	1 A to 3000 A	2 A to 2000 A*	3 A to 3000 A*
787B/789	50 A to 200 A	1 A to 200 A	50 A to 400 A	2 A to 400 A*	50 A to 440 A	0.2 A to 1000 A*	2 A to 3000 A	2 A to 2000 A	3 A to 3000 A

\* Requires PM9081 Adapter



AC Current Clamps



i800 AC Current Clamp

This ac current clamp is designed to extend the current measuring capability of a digital multimeter to 800 A AC. It is compatible with a digital multimeter that accepts shrouded 4 mm banana plugs and has an ac milliamp range.

- Current range: 100 mA to 800 A RMS AC
- Frequency range: 30 Hz to 10 kHz (-3 dB)
- Safety rating: CAT III 600 V



i400 AC Current Clamp

This high-safety current clamp for digital multimeters is a single range 400 A AC clamp that is designed to offer maximum utility in a very compact shape. The division ratio is 1000:1.

- Current range: 1 A to 400 A ac
- Frequency range: 5 kHz to 20 kHz (-3 dB)
- Safety rating: CAT IV 600 V, CAT III 1000 V



i400s AC Current Clamp

This high-safety compact current clamp with BNC output is a companion to a ScopeMeter® or power quality meter to measure up to 400 A AC.

- Current range: 0.5 A to 400 A AC
- Frequency range: 5 Hz to 10 kHz (-3 dB)
- Optional PM9081/001 Dual Banana Plug Male to Female BNC Adapter is available for digital multimeters
- Safety rating: CAT IV 600 V, CAT III 1000 V



i200 AC Current Clamp

This small-sized, single-range current clamp features safety-shrouded 4mm banana plugs. It is compatible with most Digital Multimeters and other current measurement devices that accept shrouded 4 mm banana plugs and have an ac milliamp range.

- Current range: 1 A to 200 A AC
- Frequency range: 40 Hz to 40 kHz
- Safety rating: CAT III 600 V



i200s AC Current Clamp

This small-sized dual-range current clamp offers voltage output using a safety-insulated BNC connector. A dual banana-to-BNC adapter allows the clamp to be connected to meters with banana inputs.

- Current ranges: 0.1 A and 200 A AC switchable
- Frequency range: 40 Hz to 10 kHz
- Safety rating: CAT III 600 V

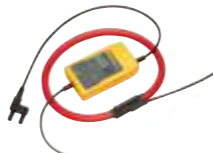

i2000 Flex AC Current Clamp

This current probe can be used to measure currents up to 2000 A when used in conjunction with multimeters, recorders, or data loggers. The flexible and lightweight measuring head allows quick and easy installation on thick and hard-to-reach areas.

- Current range: 20 A, 200 A, and 2000 A ac switchable
- Frequency range: 10 Hz to 20 kHz
- Safety rating: CAT III 600 V



i1000s AC Current Clamp

This large AC current clamp expands applications in industrial and power environments by connecting directly to an oscilloscope using a reinforced coaxial cable and an insulated BNC connector. It is ideal for measuring distorted current waveform RMS and harmonics.

- Current range: 0.1 A to 1000 A AC
- Frequency range: 10 Hz to 100 kHz
- Accurate displays due to a passive filter that eliminates noise and ring on rapidly-rising di/dt waveforms
- Safety rating: CAT III 600 V



i3000s AC Current Clamp

This AC current clamp is designed as a clamp-on unit for use with oscilloscopes. It also includes a dual banana to BNC adapter for use with multimeters with 4mm banana input plugs.

- Current range: 1 A to 3000 A
- Frequency range: 10 Hz to 100 kHz
- Safety rating: CAT III 600 V

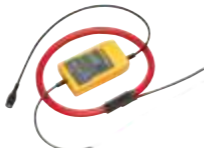

i3000s Flex-24 or -36 AC Current Clamp

i3000s Flex-24 is available in a convenient four-pack (i3000s Flex 4 Pack)

The flex clamp uses the Rogowski (air-cored coil) principle and can be used to measure three ranges of currents up to 3000 A when used in conjunction with oscilloscopes, recorders or data loggers. The flexible and lightweight measuring head allows quick and easy installation in hard-to-reach areas without batteries or an external power source. This clamp fits around large conductors and is available in 610 mm and 914 mm lengths.

- Current range: 30 A, 300 A, and 3000 A switchable
- Frequency range: 10 Hz to 50 kHz
- Safety rating: CAT III 600 V



i5s AC Current Clamp

Also available in a convenient three-pack (i5sPQ3)

This compact 5 A AC clamp, specially configured to provide low-current accuracy while taking measurements on secondary current transformers, expands the use of Fluke 430 Series Three-Phase Power Quality Analyzers.

- Current range: 10 mA to 5 A
- Frequency range: 40 Hz to 5 kHz
- Safety rating: CAT III 600 V (for insulated conductors only)



i6000s Flex-24 or -36 AC Current Clamp

This ac current clamp with its flexible and lightweight measuring head allows quick and easy installation in hard-to-reach areas without batteries or an external power source. This clamp fits around large conductors and is available in both 610 mm and 914 mm lengths.

- Current range: 60 A, 600 A, and 6000 A switchable
- Frequency range: 10 Hz to 50 kHz (-3 dB)
- Safety rating: CAT III 600 V



AC/DC Current Clamp Specifications

	80i-110s	i410	i1010	i30	i30s	i310s
DC range	0.1 A to 100 A	1 A to 400 A	1 A to 1000 A	30 mA to 30 A	30 mA to 30 A	0.1 A to 450 A
AC range	0.1 A to 70 A	1 A to 400 A	1 A to 600 A	30 mA to 20 A RMS	30 mA to 20 A RSM	0.1 A to 300 A
Accuracy	0.1 A to 10 A; AC to 1 kHz: $\pm 3\% + 50 \text{ mA}$ ; up to 100 A add 15%; up to 20 kHz add 12%	3.5% + 0.5 A for DC or AC (45 to 400 Hz)	2% + 0.5 A for DC or AC (45 to 400 Hz)	$\pm 1\%$ of reading, $\pm 2 \text{ mA}$	$\pm 1\%$ of reading, $\pm 2 \text{ mA}$	30 A range: 1% + 50 mA 300 A range: 1% + 300 mA
Bandwidth (-3 dB)	100 kHz	3 kHz	10 kHz	dc to 20 kHz (-0.5 dB)	dc to 100 kHz (-0.5 dB)	dc to 20 kHz
Zero error adjustment	•	•	•	•	•	•
Maximum conductor diameter	11.8 mm	30 mm	30 mm	19 mm	19 mm	19 mm
Maximum conductor size	35 mm <sup>2</sup>	1× 400 mm <sup>2</sup> or 2× 240 mm <sup>2</sup>	1× 400 mm <sup>2</sup> or 2× 240 mm <sup>2</sup>	120 mm <sup>2</sup>	120 mm <sup>2</sup>	120 mm <sup>2</sup>
Output levels	10 mV/A, 100 mV/A	1 mV/A	1 mV/A	100 mV/A	100 mV/A	1 mV/A, 10 mV/A
Output cable	1.6 meter with BNC termination	1.2 meter with shrouded banana plugs	1.2 meter with shrouded banana plugs	1.5 meter with shrouded dual banana plugs	2 meter with BNC termination	2 meter with BNC termination and a BNC to safety shrouded banana adapter
Battery life	40 hours	60 hours	60 hours	30 hours	30 hours	30 hours
Warranty	One-year	One-year	One-year	One-year	One-year	One-year
Safety	CAT II 600 V; CAT III 300 V	CAT III 600 V	CAT III 600 V	CAT III 300 V	CAT III 300 V	CAT III 300 V

AC/DC Current Clamp Selection Guide

	80i-110s	i410	i1010	i30	i30s	i310s
114/115/116/117	0.1 A to 100 A DC/ 0.1 A to 70 A AC*	1.4 A to 400 A DC/ 6 A to 400 A AC	1.4 A to 1000 A DC/ 6 A to 600 A AC	30 mA to 30 A DC/ 60 mA to 20 A AC	30 mA to 30 A DC/ 60 mA to 20 A AC	0.1 A to 450 A DC/ 0.6 A to 300 A AC
27 II	0.1 A to 100 A DC/ 0.1 A to 70 A AC*	1 A to 400 A DC/ 1 A to 400 A AC	1 A to 1000 A DC/ 1 A to 600 A AC	30 mA to 30 A DC/ 30 mA to 20 A AC	30 mA to 30 A DC/ 30 mA to 20 A AC	0.1 A to 450 A DC/ 0.1 A to 300 A AC
28 II	0.1 A to 100 A DC/ 0.2 A to 70 A AC*	1 A to 400 A DC/ 6 A to 400 A AC	1 A to 1000 A DC/ 6 A to 600 A AC	30 mA to 30 A DC/ 60 mA to 20 A AC	30 mA to 30 A DC/ 60 mA to 20 A AC	0.1 A to 450 A DC/ 2 A to 300 A AC
77 IV	0.1 A to 100 A DC/ 0.1 A to 70 A AC*	1 A to 400 A DC/ 5 A to 400 A AC	1 A to 1000 A DC/ 5 A to 600 A AC	30 mA to 30 A DC/ 40 mA to 20 A AC	30 mA to 30 A DC/ 40 mA to 20 A AC	0.1 A to 450 A DC/ 0.4 A to 300 A AC
175/177/179	0.11 A to 100 A DC/ 0.3 A to 70 A AC*	1.6 A to 400 A DC/ 30 A to 400 A AC	1.6 A to 1000 A DC/ 30 A to 600 A AC	30 mA to 30 A DC/ 300 mA to 20 A AC	30 mA to 30 A DC/ 300 mA to 20 A AC	0.1 A to 450 A DC/ 3 A to 300 A AC
1577/1587 FC	0.1 A to 100 A DC/ 0.3 A to 70 A AC*	1.2 A to 400 A DC/ 30 A to 400 A AC	1.2 A to 1000 A DC/ 30 A to 600 A AC	30 mA to 30 A DC/ 300 mA to 20 A AC	30 mA to 30 A DC/ 300 mA to 20 A AC	0.1 A to 450 A DC/ 3 A to 300 A AC
83V/88V	0.1 A to 100 A DC/ 0.1 A to 70 A AC*	1 A to 400 A DC/ 1 A to 400 A AC	1 A to 1000 A DC/ 1 A to 600 A AC	30 mA to 30 A DC/ 30 mA to 20 A AC	30 mA to 30 A DC/ 30 mA to 20 A AC	0.1 A to 450 A DC/ 0.1 A to 300 A AC
87V	0.1 A to 100 A DC/ 0.2 A to 70 A AC*	1 A to 400 A DC/ 20 A to 400 A AC	1 A to 1000 A DC/ 20 A to 600 A AC	30 mA to 30 A DC/ 200 mA to 20 A AC	30 mA to 30 A DC/ 200 mA to 20 A AC	0.1 A to 450 A DC/ 2 A to 300 A AC
287/289	0.1 A to 100 A DC/ 0.1 A to 70 A AC*	1 A to 400 A DC/ 1 A to 400 A AC	1 A to 1000 A DC/ 1 A to 600 A AC	30 mA to 30 A DC/ 30 mA to 20 A AC	30 mA to 30 A DC/ 30 mA to 20 A AC	0.1 A to 450 A DC/ 0.1 A to 300 A AC
123/124	0.1 A to 100 A DC/ 0.25 A to 70 A AC	1 A to 400 A DC/ 25 A to 400 A AC**	1 A to 1000 A DC/ 25 A to 600 A AC**		30 mA to 30 A DC/ 250 mA to 20 A AC	0.1 A to 450 A DC/ 2.5 A to 300 A AC
190 Series II	0.1 A to 100 A DC/ 0.1 A to 70 A AC*	1 A to 400 A DC/ 5 A to 400 A AC**	1 A to 1000 A DC/ 5 A to 600 A AC**	30 mA to 30 A DC/ 50 mA to 20 A AC**	30 mA to 30 A DC/ 50 mA to 20 A AC	0.1 A to 450 A DC/ 0.5 A to 300 A AC
8808A	0.1 A to 100 A DC/ 0.1 A to 70 A AC*	1 A to 400 A DC/ 2 A to 400 A AC	1 A to 1000 A DC/ 2 A to 600 A AC	30 mA to 30 A DC/ 30 mA to 20 A AC	30 mA to 30 A DC/ 30 mA to 20 A AC	0.1 A to 450 A DC/ 0.2 A to 300 A AC
8845A/8846A	0.1 A to 100 A DC/ 0.1 A to 70 A AC*	1 A to 400 A DC/ 1 A to 400 A AC	1 A to 1000 A DC/ 1 A to 600 A AC	30 mA to 30 A DC/ 30 mA to 20 A AC	30 mA to 30 A DC/ 30 mA to 20 A AC	0.1 A to 450 A DC/ 0.1 A to 300 A AC
705/707	0.1 A to 100 A DC, no AC*	4 A to 400 A DC, no AC	4 A to 1000 A DC, No AC	40 mA to 30 A DC, no AC	40 mA to 30 A DC, no AC	0.4 A to 450 A DC, no AC
715	0.1 A to 100 A DC, no AC*	4 A to 400 A DC, no AC	4 A to 1000 A DC, No AC	40 mA to 30 A DC, no AC	40 mA to 30 A DC, no AC	0.1 A to 450 A DC, no AC
787B/789	0.1 A to 100 A DC/ 0.2 A to 70 A AC*	1 A to 400 A DC/ 20 A to 400 A AC	1 A to 1000 A DC/ 20 A to 600 A AC	30 mA to 30 A DC/ 200 mA to 20 A AC	3 mA to 30 A DC/ 200 mA to 20 A AC	0.1 A to 450 A DC/ 2 A to 300 A AC

\* Requires PM9081 Adapter  
\*\* Requires PM9082/001 Adapter



AC/DC Current Clamps



**i410 AC/DC Current Clamp**  
This battery-powered Hall-effect probe measures 1 A to 400 A with large-claw clamp that gives access to difficult-to-reach areas. It is compatible with most multimeters and other devices that measure AC and DC current and accepts shrouded 4 mm banana plugs.

- On/Off LED indicator
- AC and DC current range: 1 A to 400 A
- Frequency range: DC to 3 kHz
- Safety rating: CAT III 600 V



**i410-KIT AC/DC Current Clamp and Carry Case Kit**  
This special-value kit for electrical professionals adds AC and DC current measurement capabilities to a digital multimeter. A roomy carrying case holds a meter and the current clamp plus test leads, probes and manuals. Kit includes:

- i410 AC/DC Current Clamp
- C116 Soft Carrying Case



**i1010 AC/DC Current Clamp**  
This clamp measures both ac and dc currents with a large-jaw, battery-powered Hall-effect probe that gives access to difficult-to-reach areas. It is compatible with most Fluke multimeters and any other devices that measure AC and DC current and accept shrouded 4 mm banana plugs.

- On/Off LED indicator
- AC current range: 1 A to 600 A AC
- DC current range: 0.5 A to 1000 A DC
- Frequency range: DC to 10 kHz
- Safety rating: CAT III 600 V RMS



**i1010-Kit AC/DC Current Clamp and Carry Case Kit**  
This special-value kit for electrical professional adds AC and DC current measurement capabilities to a digital multimeter. A roomy carrying case holds a meter and the current clamp plus test leads, probes and manuals. Kit includes:

- i1010 AC/DC Current Clamp
- C116 Soft Carrying Case

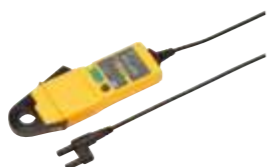

**i30 AC/DC Current Clamp**  
Based on Hall-effect technology, this battery-powered clamp measures both AC and DC current. It may be used in conjunction with multimeters, recorders and other suitable recording instruments for accurate non-intrusive current measurement.

- AC current range: 30 mA to 20 A RMS
- DC current range: 30 mA to 30 A
- Frequency range: DC to 20 kHz (-0.5 dB)
- Safety rating: CAT III 300 V



**i30s AC/DC Current Clamp**  
Based on Hall effect technology, this battery-powered clamp measures both AC and DC current. It may be used with ScopeMeter® and other suitable recording instruments for accurate non-intrusive current measurement.

- AC current range: 30 mA to 20 A RMS
- DC current range: 30 mA to 30 A
- Frequency range: DC to 100 kHz
- Safety rating: CAT III 300 V



**i310s AC/DC Current Clamp**  
Based on Hall-effect technology, this battery-powered clamp measures both AC and DC current. This clamp is especially useful for current measurements on inverters, switching power supplies, industrial controllers, automotive diagnostics, and other applications requiring current measurements and/or waveform analysis.

- AC current range: 0.1 A to 300 A
- DC current range: 0.1 A to 300 A
- Frequency range: DC to 20 kHz
- Safety rating: CAT III 300 V



**80i-110s AC/DC Current Clamp**  
This clamp is compatible with ScopeMeters®, power harmonics analyzers, multimeters, and other voltage measurement devices that have BNC input connectors.

- AC current range: 0.1 A to 70 A
- DC current range: 0.1 A to 100 A
- Frequency range: DC to 100 kHz
- Optional PM9081/001 Dual Banana Plug Male to Female BNC Adapter is available for digital multimeters
- Safety rating: CAT II 600 V

**Did you know?**

**Does your current probe read zero current when you clamp it around a power cord?**

That's because the power cord has both the hot and neutral current carrying wire in it. If both wires are in the jaws of the clamp meter, the fields cancel each other out, and the current clamp will read nothing. You need to put just one current-carrying conductor in the jaw of the current clamp. If you don't have access to the separate wires within the cord, use a line splitter tool to avoid breaking the circuit.

Accessories



CASES, HOLSTERS & HANGERS

Fluke Tool	110/114/115/116/117	175/177/179	27 II/28 II	287/289	323/325	374/375/376/902	287/289	83V/87V/88V	77 IV	61	971	922	789	787B	753/754	724/725/726	718	712/714/715/717	705/707	570 Series	561	51/52/53/54 II	120B Series	190 Series	430/173X/174X Series	9040/9062	1503/1507/1577/1587	393 FC	365	355	374/375/376/902	323/325	287/289	83V/87V/88V	77 IV	61	971	922	789	787B	753/754	724/725/726	718	712/714/715/717	705/707	570 Series	561	51/52/53/54 II	120B Series	190 Series	430/173X/174X Series	9040/9062	1503/1507/1577/1587	393 FC	365	355	374/375/376/902	323/325	287/289	83V/87V/88V	77 IV	61	971	922	789	787B	753/754	724/725/726	718	712/714/715/717	705/707	570 Series	561	51/52/53/54 II	120B Series	190 Series	430/173X/174X Series	9040/9062	1503/1507/1577/1587	393 FC	365	355	374/375/376/902	323/325	287/289	83V/87V/88V	77 IV	61	971	922	789	787B	753/754	724/725/726	718	712/714/715/717	705/707	570 Series	561	51/52/53/54 II	120B Series	190 Series	430/173X/174X Series	9040/9062	1503/1507/1577/1587	393 FC	365	355	374/375/376/902	323/325	287/289	83V/87V/88V	77 IV	61	971	922	789	787B	753/754	724/725/726	718	712/714/715/717	705/707	570 Series	561	51/52/53/54 II	120B Series	190 Series	430/173X/174X Series	9040/9062	1503/1507/1577/1587	393 FC	365	355	374/375/376/902	323/325	287/289	83V/87V/88V	77 IV	61	971	922	789	787B	753/754	724/725/726	718	712/714/715/717	705/707	570 Series	561	51/52/53/54 II	120B Series	190 Series	430/173X/174X Series	9040/9062	1503/1507/1577/1587	393 FC	365	355	374/375/376/902	323/325	287/289	83V/87V/88V	77 IV	61	971	922	789	787B	753/754	724/725/726	718	712/714/715/717	705/707	570 Series	561	51/52/53/54 II	120B Series	190 Series	430/173X/174X Series	9040/9062	1503/1507/1577/1587	393 FC	365	355	374/375/376/902	323/325	287/289	83V/87V/88V	77 IV	61	971	922	789	787B	753/754	724/725/726	718	712/714/715/717	705/707	570 Series	561	51/52/53/54 II	120B Series	190 Series	430/173X/174X Series	9040/9062	1503/1507/1577/1587	393 FC	365	355	374/375/376/902	323/325	287/289	83V/87V/88V	77 IV	61	971	922	789	787B	753/754	724/725/726	718	712/714/715/717	705/707	570 Series	561	51/52/53/54 II	120B Series	190 Series	430/173X/174X Series	9040/9062	1503/1507/1577/1587	393 FC	365	355	374/375/376/902	323/325	287/289	83V/87V/88V	77 IV	61	971	922	789	787B	753/754	724/725/726	718	712/714/715/717	705/707	570 Series	561	51/52/53/54 II	120B Series	190 Series	430/173X/174X Series	9040/9062	1503/1507/1577/1587	393 FC	365	355	374/375/376/902	323/325	287/289	83V/87V/88V	77 IV	61	971	922	789	787B	753/754	724/725/726	718	712/714/715/717	705/707	570 Series	561	51/52/53/54 II	120B Series	190 Series	430/173X/174X Series	9040/9062	1503/1507/1577/1587	393 FC	365	355	374/375/376/902	323/325	287/289	83V/87V/88V	77 IV	61	971	922	789	787B	753/754	724/725/726	718	712/714/715/717	705/707	570 Series	561	51/52/53/54 II	120B Series	190 Series	430/173X/174X Series	9040/9062	1503/1507/1577/1587	393 FC	365	355	374/375/376/902	323/325	287/289	83V/87V/88V	77 IV	61	971	922	789	787B	753/754	724/725/726	718	712/714/715/717	705/707	570 Series	561	51/52/53/54 II	120B Series	190 Series	430/173X/174X Series	9040/9062	1503/1507/1577/1587	393 FC	365	355	374/375/376/902	323/325	287/289	83V/87V/88V	77 IV	61	971	922	789	787B	753/754	724/725/726	718	712/714/715/717	705/707	570 Series	561	51/52/53/54 II	120B Series	190 Series	430/173X/174X Series	9040/9062	1503/1507/1577/1587	393 FC	365	355	374/375/376/902	323/325	287/289	83V/87V/88V	77 IV	61	971	922	789	787B	753/754	724/725/726	718	712/714/715/717	705/707	570 Series	561	51/52/53/54 II	120B Series	190 Series	430/173X/174X Series	9040/9062	1503/1507/1577/1587	393 FC	365	355	374/375/376/902	323/325	287/289	83V/87V/88V	77 IV	61	971	922	789	787B	753/754	724/725/726	718	712/714/715/717	705/707	570 Series	561	51/52/53/54 II	120B Series	190 Series	430/173X/174X Series	9040/9062	1503/1507/1577/1587	393 FC	365	355	374/375/376/902	323/325	287/289	83V/87V/88V	77 IV	61	971	922	789	787B	753/754	724/725/726	718	712/714/715/717	705/707	570 Series	561	51/52/53/54 II	120B Series	190 Series	430/173X/174X Series	9040/9062	1503/1507/1577/1587	393 FC	365	355	374/375/376/902	323/325	287/289	83V/87V/88V	77 IV	61	971	922	789	787B	753/754	724/725/726	718	712/714/715/717	705/707	570 Series	561	51/52/53/54 II	120B Series	190 Series	430/173X/174X Series	9040/9062	1503/1507/1577/1587	393 FC	365	355	374/375/376/902	323/325	287/289	83V/87V/88V	77 IV	61	971	922	789	787B	753/754	724/725/726	718	712/714/715/717	705/707	570 Series	561	51/52/53/54 II	120B Series	190 Series	430/173X/174X Series	9040/9062	1503/1507/1577/1587	393 FC	365	355	374/375/376/902	323/325	287/289	83V/87V/88V	77 IV	61	971	922	789	787B	753/754	724/725/726	718	712/714/715/717	705/707	570 Series	561	51/52/53/54 II	120B Series	190 Series	430/173X/174X Series	9040/9062	1503/1507/1577/1587	393 FC	365	355	374/375/376/902	323/325	287/289	83V/87V/88V	77 IV	61	971	922	789	787B	753/754	724/725/726	718	712/714/715/717	705/707	570 Series	561	51/52/53/54 II	120B Series	190 Series	430/173X/174X Series	9040/9062	1503/1507/1577/1587	393 FC	365	355	374/375/376/902	323/325	287/289	83V/87V/88V	77 IV	61	971	922	789	787B	753/754	724/725/726	718	712/714/715/717	705/707	570 Series	561	51/52/53/54 II	120B Series	190 Series	430/173X/174X Series	9040/9062	1503/1507/1577/1587	393 FC	365	355	374/375/376/902	323/325	287/289	83V/87V/88V	77 IV	61	971	922	789	787B	753/754	724/725/726	718	712/714/715/717	705/707	570 Series	561	51/52/53/54 II	120B Series	190 Series	430/173X/174X Series	9040/9062	1503/1507/1577/1587	393 FC	365	355	374/375/376/902	323/325	287/289	83V/87V/88V	77 IV	61	971	922	789	787B	753/754	724/725/726	718	712/714/715/717	705/707	570 Series	561	51/52/53/54 II	120B Series	190 Series	430/173X/174X Series	9040/9062	1503/1507/1577/1587	393 FC	365	355	374/375/376/902	323/325	287/289	83V/87V/88V	77 IV	61	971	922	789	787B	753/754	724/725/726	718	712/714/715/717	705/707	570 Series	561	51/52/53/54 II	120B Series	190 Series	430/173X/174X Series	9040/9062	1503/1507/1577/1587	393 FC	365	355	374/375/376/902	323/325	287/289	83V/87V/88V	77 IV	61	971	922	789	787B	753/754	724/725/726	718	712/714/715/717	705/707	570 Series	561	51/52/53/54 II	120B Series	190 Series	430/173X/174X Series	9040/9062	1503/1507/1577/1587	393 FC	365	355	374/375/376/902	323/325	287/289	83V/87V/88V	77 IV	61	971	922	789	787B	753/754	724/725/726	718	712/714/715/717	705/707	570 Series	561	51/52/53/54 II	120B Series	190 Series	430/173X/174X Series	9040/9062	1503/1507/1577/1587	393 FC	365	355	374/375/376/902	323/325	287/289	83V/87V/88V	77 IV	61	971	922	789	787B	753/754	724/725/726	718	712/714/715/717	705/707	570 Series	561	51/52/53/54 II	120B Series	190 Series	430/173X/174X Series	9040/9062	1503/1507/1577/1587	393 FC	365	355	374/375/376/902	323/325	287/289	83V/87V/88V	77 IV	61	971	922	789	787B	753/754	724/725/726	718	712/714/715/717	705/707	570 Series	561	51/52/53/54 II	120B Series	190 Series	430/173X/174X Series	9040/9062	1503/1507/1577/1587	393 FC	365	355	374/375/376/902	323/325	287/289	83V/87V/88V	77 IV	61	971	922	789	787B	753/754	724/725/726	718	712/714/715/717	705/707	570 Series	561	51/52/53/54 II	120B Series	190 Series	430/173X/174X Series	9040/9062	1503/1507/1577/1587	393 FC	365	355	374/375/376/902	323/325	287/289	83V/87V/88V	77 IV	61	971	922	789	787B	753/754	724/725/726	718	712/714/715/717	705/707	570 Series	561	51/52/53/54 II	120B Series	190 Series	430/173X/174X Series	9040/9062	1503/1507/1577/1587	393 FC	365	355	374/375/376/902	323/325	287/289	83V/87V/88V	77 IV	61	971	922	789	787B	753/754	724/725/726	718	712/714/715/717	705/707	570 Series	561	51/52/53/54 II	120B Series	190 Series	430/173X/174X Series	9040/9062	1503/1507/1577/1587	393 FC	365	355	374/375/376/902	323/325	287/289	83V/87V/88V	77 IV	61	971	922	789	787B	753/754	724/725/726	718	712/714/715/717	705/707	570 Series	561	51/52/53/54 II	120B Series	190 Series	430/173X/174X Series	9040/9062	1503/1507/1577/1587	393 FC	365	355	374/375/376/902	323/325	287/289	83V/87V/88V	77 IV	61	971	922	789	787B	753/754	724/725/726	718	712/714/715/717	705/707	570 Series	561	51/52/53/54 II	120B Series	190 Series	430/173X/174X Series	9040/9062	1503/1507/1577/1587	393 FC	365	355	374/375/376/902	323/325	287/289	83V/87V/88V	77 IV	61	971	922	789	787B	753/754	724/725/726	718	712/714/715/717	705/707	570 Series	561	51/52/53/54 II	120B Series	190 Series	430/173X/174X Series	9040/9062	1503/1507/1577/1587	393 FC	365	355	374/375/376/902	323/325	287/289	83V/87V/88V	77 IV	61	971	922	789	787B	753/754	724/725/726	718	712/714/715/717	705/707	570 Series	561	51/52/53/54 II	120B Series	190 Series	430/173X/174X Series	9040/9062	1503/1507/1577/1587	393 FC	365	355	374/375/376/902	323/325	287/289	83V/87V/88V	77 IV	61	971	922	789	787B	753/754	724/725/726	718	712/714/715/717	705/707	570 Series	561	51/52/53/54 II	120B Series	190 Series	430/173X/174X Series	9040/9062	1503/1507/1577/1587	393 FC	365	355	374/375/376/902	323/325	287/289	83V/87V/88V	77 IV	61	971	922	789	787B	753/754	724/725/726	718	712/714/715/717	705/707	570 Series	561	51/52/53/54 II	120B Series	190 Series	430/173X/174X Series	9040/9062	1503/1507/1577/1587	393 FC	365	355	374/375/376/902	323/325	287/289	83V/87V/88V	77 IV	61	971	922	789	787B	753/754	724/725/726	718	712/714/715/717	705/707	570 Series	561	51/52/53/54 II	120B Series	190 Series	430/173X/174X Series	9040/9062	1503/1507/1577/1587	393 FC	365	355	374/375/376/902	323/325	287/289	83V/87V/88V	77 IV	61	971	922	789	787B	753/754	724/725/726	718	712/714/715/717	705/707	5
------------	---------------------	-------------	-------------	---------	---------	-----------------	---------	-------------	-------	----	-----	-----	-----	------	---------	-------------	-----	-----------------	---------	------------	-----	----------------	-------------	------------	----------------------	-----------	---------------------	--------	-----	-----	-----------------	---------	---------	-------------	-------	----	-----	-----	-----	------	---------	-------------	-----	-----------------	---------	------------	-----	----------------	-------------	------------	----------------------	-----------	---------------------	--------	-----	-----	-----------------	---------	---------	-------------	-------	----	-----	-----	-----	------	---------	-------------	-----	-----------------	---------	------------	-----	----------------	-------------	------------	----------------------	-----------	---------------------	--------	-----	-----	-----------------	---------	---------	-------------	-------	----	-----	-----	-----	------	---------	-------------	-----	-----------------	---------	------------	-----	----------------	-------------	------------	----------------------	-----------	---------------------	--------	-----	-----	-----------------	---------	---------	-------------	-------	----	-----	-----	-----	------	---------	-------------	-----	-----------------	---------	------------	-----	----------------	-------------	------------	----------------------	-----------	---------------------	--------	-----	-----	-----------------	---------	---------	-------------	-------	----	-----	-----	-----	------	---------	-------------	-----	-----------------	---------	------------	-----	----------------	-------------	------------	----------------------	-----------	---------------------	--------	-----	-----	-----------------	---------	---------	-------------	-------	----	-----	-----	-----	------	---------	-------------	-----	-----------------	---------	------------	-----	----------------	-------------	------------	----------------------	-----------	---------------------	--------	-----	-----	-----------------	---------	---------	-------------	-------	----	-----	-----	-----	------	---------	-------------	-----	-----------------	---------	------------	-----	----------------	-------------	------------	----------------------	-----------	---------------------	--------	-----	-----	-----------------	---------	---------	-------------	-------	----	-----	-----	-----	------	---------	-------------	-----	-----------------	---------	------------	-----	----------------	-------------	------------	----------------------	-----------	---------------------	--------	-----	-----	-----------------	---------	---------	-------------	-------	----	-----	-----	-----	------	---------	-------------	-----	-----------------	---------	------------	-----	----------------	-------------	------------	----------------------	-----------	---------------------	--------	-----	-----	-----------------	---------	---------	-------------	-------	----	-----	-----	-----	------	---------	-------------	-----	-----------------	---------	------------	-----	----------------	-------------	------------	----------------------	-----------	---------------------	--------	-----	-----	-----------------	---------	---------	-------------	-------	----	-----	-----	-----	------	---------	-------------	-----	-----------------	---------	------------	-----	----------------	-------------	------------	----------------------	-----------	---------------------	--------	-----	-----	-----------------	---------	---------	-------------	-------	----	-----	-----	-----	------	---------	-------------	-----	-----------------	---------	------------	-----	----------------	-------------	------------	----------------------	-----------	---------------------	--------	-----	-----	-----------------	---------	---------	-------------	-------	----	-----	-----	-----	------	---------	-------------	-----	-----------------	---------	------------	-----	----------------	-------------	------------	----------------------	-----------	---------------------	--------	-----	-----	-----------------	---------	---------	-------------	-------	----	-----	-----	-----	------	---------	-------------	-----	-----------------	---------	------------	-----	----------------	-------------	------------	----------------------	-----------	---------------------	--------	-----	-----	-----------------	---------	---------	-------------	-------	----	-----	-----	-----	------	---------	-------------	-----	-----------------	---------	------------	-----	----------------	-------------	------------	----------------------	-----------	---------------------	--------	-----	-----	-----------------	---------	---------	-------------	-------	----	-----	-----	-----	------	---------	-------------	-----	-----------------	---------	------------	-----	----------------	-------------	------------	----------------------	-----------	---------------------	--------	-----	-----	-----------------	---------	---------	-------------	-------	----	-----	-----	-----	------	---------	-------------	-----	-----------------	---------	------------	-----	----------------	-------------	------------	----------------------	-----------	---------------------	--------	-----	-----	-----------------	---------	---------	-------------	-------	----	-----	-----	-----	------	---------	-------------	-----	-----------------	---------	------------	-----	----------------	-------------	------------	----------------------	-----------	---------------------	--------	-----	-----	-----------------	---------	---------	-------------	-------	----	-----	-----	-----	------	---------	-------------	-----	-----------------	---------	------------	-----	----------------	-------------	------------	----------------------	-----------	---------------------	--------	-----	-----	-----------------	---------	---------	-------------	-------	----	-----	-----	-----	------	---------	-------------	-----	-----------------	---------	------------	-----	----------------	-------------	------------	----------------------	-----------	---------------------	--------	-----	-----	-----------------	---------	---------	-------------	-------	----	-----	-----	-----	------	---------	-------------	-----	-----------------	---------	------------	-----	----------------	-------------	------------	----------------------	-----------	---------------------	--------	-----	-----	-----------------	---------	---------	-------------	-------	----	-----	-----	-----	------	---------	-------------	-----	-----------------	---------	------------	-----	----------------	-------------	------------	----------------------	-----------	---------------------	--------	-----	-----	-----------------	---------	---------	-------------	-------	----	-----	-----	-----	------	---------	-------------	-----	-----------------	---------	------------	-----	----------------	-------------	------------	----------------------	-----------	---------------------	--------	-----	-----	-----------------	---------	---------	-------------	-------	----	-----	-----	-----	------	---------	-------------	-----	-----------------	---------	------------	-----	----------------	-------------	------------	----------------------	-----------	---------------------	--------	-----	-----	-----------------	---------	---------	-------------	-------	----	-----	-----	-----	------	---------	-------------	-----	-----------------	---------	------------	-----	----------------	-------------	------------	----------------------	-----------	---------------------	--------	-----	-----	-----------------	---------	---------	-------------	-------	----	-----	-----	-----	------	---------	-------------	-----	-----------------	---------	------------	-----	----------------	-------------	------------	----------------------	-----------	---------------------	--------	-----	-----	-----------------	---------	---------	-------------	-------	----	-----	-----	-----	------	---------	-------------	-----	-----------------	---------	------------	-----	----------------	-------------	------------	----------------------	-----------	---------------------	--------	-----	-----	-----------------	---------	---------	-------------	-------	----	-----	-----	-----	------	---------	-------------	-----	-----------------	---------	------------	-----	----------------	-------------	------------	----------------------	-----------	---------------------	--------	-----	-----	-----------------	---------	---------	-------------	-------	----	-----	-----	-----	------	---------	-------------	-----	-----------------	---------	------------	-----	----------------	-------------	------------	----------------------	-----------	---------------------	--------	-----	-----	-----------------	---------	---------	-------------	-------	----	-----	-----	-----	------	---------	-------------	-----	-----------------	---------	------------	-----	----------------	-------------	------------	----------------------	-----------	---------------------	--------	-----	-----	-----------------	---------	---------	-------------	-------	----	-----	-----	-----	------	---------	-------------	-----	-----------------	---------	------------	-----	----------------	-------------	------------	----------------------	-----------	---------------------	--------	-----	-----	-----------------	---------	---------	-------------	-------	----	-----	-----	-----	------	---------	-------------	-----	-----------------	---------	------------	-----	----------------	-------------	------------	----------------------	-----------	---------------------	--------	-----	-----	-----------------	---------	---------	-------------	-------	----	-----	-----	-----	------	---------	-------------	-----	-----------------	---------	------------	-----	----------------	-------------	------------	----------------------	-----------	---------------------	--------	-----	-----	-----------------	---------	---------	-------------	-------	----	-----	-----	-----	------	---------	-------------	-----	-----------------	---------	------------	-----	----------------	-------------	------------	----------------------	-----------	---------------------	--------	-----	-----	-----------------	---------	---------	-------------	-------	----	-----	-----	-----	------	---------	-------------	-----	-----------------	---------	------------	-----	----------------	-------------	------------	----------------------	-----------	---------------------	--------	-----	-----	-----------------	---------	---------	-------------	-------	----	-----	-----	-----	------	---------	-------------	-----	-----------------	---------	------------	-----	----------------	-------------	------------	----------------------	-----------	---------------------	--------	-----	-----	-----------------	---------	---------	-------------	-------	----	-----	-----	-----	------	---------	-------------	-----	-----------------	---------	------------	-----	----------------	-------------	------------	----------------------	-----------	---------------------	--------	-----	-----	-----------------	---------	---------	-------------	-------	----	-----	-----	-----	------	---------	-------------	-----	-----------------	---------	------------	-----	----------------	-------------	------------	----------------------	-----------	---------------------	--------	-----	-----	-----------------	---------	---------	-------------	-------	----	-----	-----	-----	------	---------	-------------	-----	-----------------	---------	---

Accessories



## Cases, Holsters and Hangers

### Soft Cases



#### C25 Large Soft Case for DMMs

Zippered carrying case with padding and inside pocket for holding accessories.

- Made of polyester
- Dimensions (HxWxD): 218 × 128 × 64 mm (8.6 × 5 × 2.5 in)



#### C33 Soft Carrying Case

Zippered carrying case with durable vinyl exterior and belt loop. Inner pocket stores test leads and small accessories.

- Made of polyester
- Dimensions (HxWxD): 280 × 115 × 55 mm (11 × 3.6 × 2 in)



#### C35 Soft Carrying Case

Case top opens laterally to allow use of test tool without removing it from the case and includes a Velcro™ strap to secure the tool.

- Made of durable polyester 600D
- Dimensions (HxWxD): 220 × 140 × 65 mm (8.6 × 5.5 × 2.5 in)



#### C43 Soft Carrying Case

Zippered carrying case includes inner front pocket with closure and two pockets to store test leads or small accessories.

- Made of durable polyester 600D
- Dimensions (HxWxD): 318 × 230 × 90 mm (12.5 × 7.5 × 3.5 in)



#### C50 Meter Case

Zippered and padded case featuring an inside strap as well as a belt loop for convenient carrying. Also includes an inside pocket for holding accessories.

- Made of polyester
- Dimensions (HxWxD): 192 × 90 × 38 mm (7.56 × 3.5 × 1.5 in)



#### C60 Accessory Case

The Fluke C60 is a soft case compatible with many Fluke test tools including: T6 and T5 Series, T+/T+PRO, 110 Series, 170 Series.

- Made of polyester
- Dimensions (HxWxD): 379 × 206 × 79 mm (14.9 × 8.1 × 3.1 in)



#### C75 Accessory Case

Zippered carrying case designed for carrying small accessories. Includes two inside pockets.

- Made of polyester
- Dimensions (HxWxD): 179 × 103 × 26 mm (7 × 4 × 1 in)



#### C115 Soft Carrying Case

Includes two padded pockets for protection of two test tools, and a pouch for test leads and other accessories.

- Made of durable polyester 600D
- Dimensions (HxWxD): 240 × 205 × 75 mm (9.4 × 8 × 3 in)



#### C116 Soft Carrying Case

Provides adjustable padded space with a moveable Velcro™ divider.

- Made of durable polyester 600D
- Dimensions (HxWxD): 240 × 230 × 65 mm (9.4 × 9 × 2.5 in)



#### C150 Soft Carrying Case

Zippered carrying case with inner pocket for storing test leads and small accessories.

- High quality 1000D fabric
- Dimensions (HxWxD): 298 × 114 × 56 mm (11.7 × 4.5 × 2.2 in)



#### C280 Soft Case

Designed especially for larger format test tools. Includes detachable, extendable shoulder strap and an inner front pocket with closure and dual pouch pockets for test tools and accessories.

- Made of durable polyester 600D
- Dimensions (HxWxD): 230 × 185 × 65 mm (9 × 7.3 × 2.5 in)



#### C345 Soft Case

The perfect case for carrying a wide range of Fluke handheld test tools and accessories. Includes an elastic accessory strap and mesh accessory retainer as well as an outer pouch, outer zipper packet and two slash pockets for convenient accessory storage.

- Made of durable polyester 600D
- Dimensions (HxWxD): 360 × 200 × 240 mm (14.2 × 7.8 × 9.4 in)

## Cases, Holsters and Hangers



#### Pack30 Professional Tool Backpack

- Lightweight - take the load off your back
- Rugged, waterproof bottom base protects your tools and keeps them upright
- Over 30 pockets in six main storage compartments



#### C550 Tool Bag

Rugged, weather-resistant tool bag, features a large 25 pocket storage compartment and steel-reinforced frame.

- Dimensions (HxWxD): 333 × 513 × 231 mm (13.1 × 20.2 × 9.1 in)



#### NEW

#### TB25 Tool Bucket Organizer Bag

Tool bucket with a 5.2-gallon capacity, hard exterior shell, and plastic waterproof base

- 19 interior and 9 exterior pockets
- Dimensions (HxWxD): 425 × 305 × 330 mm (16.7 × 12 × 13 in)



#### C570 Soft Case

Designed specifically for the Fluke 560 and 570 Series Infrared Thermometers

- Dimensions (HxWxD): 240 × 89 to 170 × 56 mm (9.4 × 3.5 to 6.7 × 2.2 in)



#### C195 Soft Carry Case

Zippered with multiple storage compartments & shoulder strap

- Dimensions (HxWxD): 513 × 331 × 231 mm (16.7 × 12 × 13 in)



#### C125/C781 Meter Case

Zippered case, designed for carrying a meter as well as a detachable external pouch for holding test leads.

- Made of durable polyester 600D
- Dimensions (HxWxD): 269 × 141 × 90 mm (10.6 × 5.5 × 3.5 in)



#### C789 Meter and Accessory Case

Large carrying case with three compartments, removable handle, and shoulder strap. Holds a meter and multiple accessories.

- Made of durable polyester 600D
- Dimensions (HxWxD): 308 × 256 × 77 mm (12.1 × 10 × 3 in)



#### C799 Soft Field Case

For use with Fluke 750 Series Documenting Process Calibrators

- Allows instrument to be operated inside case with clear front protecting keyboard
- Dimensions (HxWxD): 305 × 229 × 165 mm (12 × 9 × 6.5 in)



#### C101 Hard Case

Tough polypropylene case with configurable diced foam interior to store and protect tools and accessories.

- Exterior dimensions (HxWxD): 305 × 360 × 105 mm (12 × 14.2 × 4.1 in)

### Hard Cases



#### C290 Hard Shell Protective Carry Case

- For use with Fluke 190 Series II ScopeMeters®
- Dimensions (HxWxD): 378 × 487 × 147 mm (14.88 × 19.17 × 5.78 in)



#### C1600 Gear Box

- A rugged, molded plastic case with a deep interior and lift-out tray.
- Includes five hook and loop straps to wrap cords and test leads
- Dimensions (HxWxD): 260 × 390 × 200 mm (10.2 × 15.3 × 7.8 in)



#### NEW

#### C11XT EVA Foam Hard Case

Includes a large pocket on one side for multiple accessories and a mesh pocket on the other side for one test tool.

- For use with 11x and 17x multimeters, and 32x clamp meters
- Dimensions (HxWxD): 240 × 155 × 105 mm (9.4 × 6.1 × 4.1 in)



#### NEW

#### C37XT EVA Foam Hard Case

Features a divider with elastic straps to hold one test tool, with two pockets and straps for accessories. Also includes space to secure an iFlex™ probe.

- Dimensions (HxWxD): 397 × 346 × 122 mm (15.6 × 13.6 × 4.8 in)



#### CXT Extreme Case Series

- CXT1000: for multiple meters, accessories and other test tools (Dimensions (HxWxD): 343 mm × 465 mm × 178 mm)
- CXT1000 features a diced foam interior for custom storage configuration
- Unbreakable, watertight, airtight, dust proof, chemical resistant and corrosion proof
- CXT80: for use with 87V, 80 Series, 187/189, 27 II/28 II series
- CXT170: for use with 170 Series, 114/115/116/117, 77 III, and 77 IV
- CXT280: for use with 287 or 289
- Dimensions (HxWxD): 279 × 318 × 127 mm (11 × 12.5 × 5 in)

### Leather Cases



#### C510 Leather Meter Case

Rugged leather case features a large belt loop and a top flap to secure the tool. Made of top-grain cowhide with heavy-duty stitching and reinforced rivets.

- Dimensions (HxWxD): 287 × 179 × 106 mm (11.3 × 7 × 4.2 in)



# Holsters, Hangers and Light Kits

## Holsters



### H5 Electrical Tester Holster

Rugged fabric holster designed to hold Fluke T3 and T5 Electrical Testers. It features a built-in belt loop and flap for test lead storage.

- Dimensions (HxWxD): 192 × 90 × 38 mm (7.5 × 3.5 × 1.5 in)



### HT6 Holster

For use with models T6-600

- Flap for test lead storage and built-in belt loop



### H15 Electrical Tester Holster

Rugged fabric holster designed to hold Fluke T90, T110, T130 and T150 Two-Pole Testers.

- High quality 1000D fabric
- Dimensions (HxWxD): 279 × 92 × 51 mm (11 × 3.6 × 2 in)



### H80M Protective Holster with Magnetic Hanging Strap

Convenient snap-on holster with a magnetic hanging system enables hands-free work while protecting digital multimeters or calibration tools.

- Includes a hanging magnet, general purpose hanger, and hook/loop straps
- Dimensions (HxWxD): 190 × 95 × 43 mm (7.5 × 3.7 × 1.7 in)

## Hangers



### TPAK ToolPak™ Magnetic Meter Hanger

Hang your meter in a variety of ways for convenient hands-free operation.

Attaches to the back of many Fluke meters, including 110, 170, 180, 280 Series, 83V and 87V DMMs, 724, 725 and 789 Process Calibrators, 70 Series III DMMs, 1503, 1507, 1577 and 1587 FC Insulation Multimeters and 50 Series II Digital Thermometers.

## Lights



### L200 Probe Light

Small, rugged light that easily attaches to any Fluke test probe, illuminates the contact area and frees hands for work.

- Bright white LED with 120 hours of battery life
- Two 3 V watch batteries included



### L205 Mini Hat Light

Rugged, high-intensity Xenon work light with pre-focused optical-quality reflector attaches to a baseball cap to allow hands-free work.

- Includes waterproof ABS case that won't crack or chip
- Two AAA batteries included



### L206 Deluxe LED Hat Light

Attach this water-resistant light to a hard hat, a baseball hat, or even a panel door for hands-free bright light where needed. Includes a 360° rotating clip, special hard-hat attachment, and neck lanyard. (Hat not included).

- Three LEDs with 40-hour battery life
- Three AAA battery included



### L210 Probe Light Kit

Two probe extenders 20 cm fit modular test probes and keep hands away from live circuits. Ultra-bright white LED provides 120 hours of battery life. Kit includes:

- L200 Probe Light
- SureGrip™ test probe extenders
- Two 3 V watch batteries included
- Probe extenders safety rating: CAT III 1000 V, 10 A



### L211 Probe Light Kit

This special-value combo pairs the new L200 Probe Light with one of the most popular test leads by Fluke and a handy carrying case. Probe light attaches to any Fluke test probe to free both hands for work. Kit includes:

- L200 Probe Light
- TL71 Premium Test Lead Set
- C75 Accessory Case



### L215 SureGrip™ Kit with Probe Light and Probe Extender

Kit includes:

- L200 Probe Light
- SureGrip™ Test Probe Extenders, 20 cm
- TP220 SureGrip™ Industrial Test Probes
- TL224 SureGrip™ Insulated Test Leads
- Foldable pouch with six pockets and hook & loop closure
- Safety rating:
  - TP220: CAT II 1000 V, 10 A. (CAT III 1000 V, CAT IV 600 V with protective cap)
  - TL224: CAT III 1000 V, CAT IV 600 V, 10 A
  - Probe extenders: CAT III 1000 V, 10 A



## High Frequency



### 85RF High Frequency Probe

Converts a DC voltmeter with an input impedance of 10 megohms into a high frequency (100 kHz to 500 MHz) RF voltmeter.

- Voltage range: 0.25 V to 3 V AC RMS
- Maximum input: 30 V RMS, 200 V DC
- AC to DC ratio: 1:1
- Ratio accuracy at 25 MHz and loaded with 10 MΩ

## Fiber Optics



### FOM Fiber Optic Meter

Allows testing and maintenance of fiber optic cables without buying a new meter. It plugs directly into any digital multimeter with mV DC function and a 10 MΩ input impedance to quickly and accurately verify fiber optic cable system loss.

- Wavelengths: 1550, 1300, 850 & nm
- Light sources sold separately



### FOS-850 and FOS-850/1300 Fiber Optic Light Source

Both of these fiber optics accessories are designed to offer a variety of light sources for testing different cable lengths.

- Wavelengths:
  - FOS-850: 850 nm;
  - FOS-850/1300: 850 and 1300 nm

## Miscellaneous



### IR189USB USB Cable Adapter

Included with FVFC2 and FVF-Basic software.

- Small adapter to connect the cable to the 189, 287, 289, 1653B or the 1550C is included



### SV225 Stray Voltage Adapter

Stray voltage can appear in electrical installations, due to the capacity between wires. This may result in erroneous readings on high impedance meters. The SV225 solves this without compromising safety.

- On energized wires, the meter will indicate the real voltage
- On non-energized circuits the meter will read close to zero (even if there are stray voltages)
- Can be used on all meters with standard 19mm (0.75 in) input spacing
- Safety rating: CAT III 1000 V, CAT IV 600 V

Note: This adapter should not be used on low-voltage control circuits or where the circuit under test could be adversely affected by this low impedance load. The adapter is designed to handle continuously-applied power system voltages without damage. However, this adapter is intended to be used intermittently to determine whether a circuit is energized.

## Fluke Connect™



### ir3000 FC Connector for Fluke Connect™

- Get all the benefits of the Fluke Connect™ app, and be on the same page, even while in different places
- Wirelessly share measurements with your team—anywhere, anytime
- Connect the Fluke 289/287 Multimeters, Fluke 1550C/1555 Insulation Testers and Fluke 789 ProcessMeter™ with the ir3000 FC



### PC3000 Wireless PC Adapter

- Fluke pc3000 FC Adapter and software
- Must be connected to the USB port in order to enable communication between FC modules and software.
- SW3000 supports up to two pc3000 FC Adapters





# AUTOMOTIVE ACCESSORIES



## BP880 BNC to Female Double Stacking Banana Plug

Converts a BNC scope lead to a dual banana plug for connection to a digital multimeter to provide hands-free testing in controlled voltage environments.

- Voltage range: up to 500 V ac rms
- 4 mm banana plug is nickel-plated, beryllium copper for low contact resistance



## BP881 BNC to Male Double Stacking Banana

Easily connects a digital multimeter to a BNC patch cord to provide hands-free testing in controlled voltage environments. This adapter connects accessories that have a male BNC output.

- Voltage range: up to 500 V ac rms
- 4 mm banana plug is nickel-plated, beryllium copper for low contact resistance



## TL28A Automotive Test Lead Set

Silicone-insulated test leads (red, black) with large, solid copper alligator clips with 12.7 mm opening and serrated teeth.

- 1.5 m test leads
- Safety rating: 30 V, 10 A



## TL82 Automotive Pin and Socket Adapter Set

This collection of male and female adapters provides firm connection to pin-and-socket connectors. Rated to 60 V dc. Set includes:

- Two retractable shrouded test leads (red, black) 1.2 m
- Eight pin-and-socket adapters with flexible tips (red, black):
  - Size 22 contact 0.76 mm, rated 5 A
  - Size 20 contact 1.02 mm, rated 7.5 A
  - Size 16 contact 1.60 mm, rated 13 A
  - Size 12 contact 2.36 mm, rated 23 A



## TLK281 SureGrip™ Automotive Test Lead Kit

Sharp stainless steel probes can be used to contact the wire conductor or pinpoint tests on a circuit or relay while the large-jaw alligator clips ensure a good ground on the engine or connection to battery terminals. Rated to 60 V dc. Kit includes:

- TP81 Insulation Piercing Clip Set
- TL224 SureGrip™ Insulated Test Leads
- TP220 SureGrip™ Industrial Test Probes
- AC220 SureGrip™ Alligator Clips
- AC285 SureGrip™ Alligator Clips
- Soft case



## TLK282 SureGrip™ Deluxe Automotive Test Lead Kit

This kit includes everything in the TLK281 Kit plus a few extras. The back probe pins slide past weather-pack connectors on fuel injectors, TPS, and MAP sensors. A hook probe with plunger actuation allows quick connection to pins or exposed conductors. Rated to 60 V dc. Kit includes:

- TP81 Insulation Piercing Clip Set
- TP40 Automotive Back Probe Pins (five)
- TL224 SureGrip™ Insulated Test Leads
- TP220 SureGrip™ Industrial Test Probes
- AC220 SureGrip™ Alligator Clips
- AC285 SureGrip™ Alligator Clips
- AC280 SureGrip™ Hook Clips
- Soft case



## TP40 Automotive Back Probe Pins

Flexible and formable 31-75 mm pins provide an easy connection past weather-pack seals to connector conductors. These five pins are a must-have for fuel injectors, TPS, and MAP sensors, as well as for any under-hood or under-vehicle connector with weather-pack seals.

- 4 mm banana jack accepts digital multimeter and banana jack leads
- Easily connects to modular leads
- Rated to 60 V DC



## TP81/TP82 Insulation Piercing Clip Set

Two stainless steel probes (red, black) pierce insulation on 14, 16 and 18 gauge wire. Needle depth can be controlled to minimise insulation damage. Essential for use under hood or under dash. Can be used on fuel injectors or sensors while providing complete insulation to grounding. Probe connects to a banana jack that accepts all digital multimeter and banana jack leads (such as the TL224 SureGrip™ Insulated Test Leads).

- TP81 has non-rotating 4 mm banana jack to prevent leads from tangling
- Rated to 60 V dc
- TP82 is for use with test leads with 2 mm probes



## TP88 Rigid Back Probe Pins

Better than a test probe alone, these rigid back probe pins easily pass between a weather-pack seal and wire. A sharp point ensures good contact to the electrical connector, and insulation protects the pin from shorting to other wires. Rated to 60 V dc

- Slides onto 2 mm test probes
- Probe length: 51 mm



## RPM80 Inductive Pick-Up/External Trigger

- Provides RPM measurement capability when clipped on spark plug wire
- For use with Fluke 88 Series and 78 Series Digital Multimeters.



# PORTABLE OSCILLOSCOPE ACCESSORIES

Compatibility Chart	120B Series	190 Series III
voltage probes		
VPS41 Voltage Probe Set 10:1, 40 MHz, BI (Black)	•	
VPS410-II-X Ind. Voltage Probe 10:1, 500 MHz, x = B (Blue), G (Grey), R (Red) or V (Green)		•
VPS421-X High working voltage ruggedized probe set, 100:1, 150 MHz, x= B (Blue), G (Grey), R (Red) or V (Green)		•
VPS210-X Voltage Probes, 200 MHz, R (Red), G (Grey)		
STL120-IV Shielded Test Lead Set 1:1, B (Blue) & R (Red)	•	
probe accessories		
AS400 Probe Accessory Extension Set 1		•
RS400 Probe Accessory Replacement Set for VPS400 Series Voltage Probes		•
RS500 Probe Accessory Replacement Set for VPS510 Series Voltage Probes		•
AC current clamps		
i3000s AC Current Clamp	•*	•
i3000s Flex-24/36 AC Current Clamp, 610 mm (24 in. and 36 in.)	•*	•
i1000s AC Current Probe	•*	•
i400s AC Current Clamp	•*	•
i200s AC Current Clamp	•*	•
i5s AC Current Clamp	•*	•
AC/DC Current Clamps		
80i-110s AC/DC Current Clamp	•*	•
i1010 AC/DC Current Clamp	•	•
i410 AC/DC Current Clamp	•	•
i30s AC/DC Current Clamp	•*	•
Automotive		
SCC128 Automotive Troubleshooting Kit for 120 Series	•	
SCC198 Automotive Troubleshooting Kit for 190 Series		
SCC298 Automotive Troubleshooting Kit for Fluke 190 Series II		•
Test Lead Accessories		
TL175 TwistGuard™ Test Leads	•	•
Cables and Adapters		
PM9091 50 Ω Coaxial BNC Cable Set (3 × 1.5 m)		•
PM9092 50 Ω Coaxial BNC Cable Set (3 × 0.5 m),		•
PM9093 Male BNC to Dual Female BNC Adapter, CAT III 600 V		•
PM9081 Dual Banana Plug (Male) to Female BNC Adapter, CAT III 600 V		•
PM9082 Dual Banana Jack (Female) to Male BNC Adapter, CAT III 600 V		•
BB120-II Shielded Banana to Female BNC Adapter*	•	
TRM50 Coaxial Feed-through BNC Male to BNC Female Cable Terminator		•
Miscellaneous		
700-IV Current Shunt		
EBC290 External Battery Charger for BP290 and BP291	•	•
BC190/830 Mains Adapter/Battery Charger		•
BC430/820 Mains Adapter/Battery Charger	•	
BP190 Rechargeable NiMH Battery Pack		•
BP290 Li-ion Battery Pack, 2400 mAh	•	•
BP291 Li-ion Battery Pack, 4800 mAh		•
OC4USB USB Interface Cable		•
BHT190 Break-Out Adapters for Industrial Bus Connections		
HH290 Hanging Hook for ScopeMeter® 190-Series II	125B only	•

\* "s" version clamps require BB120-II Adapter when used with the Fluke 120B Series



## Cases, Holsters and Hangers



### VPS421-X High Working Voltage Ruggedized Probe

- Set includes: VPS421-X 100:1, 150MHz
- X = Red, Blue, Grey or Green
- 100:1 Voltage Probe, with safety shrouded 4 mm tip 1 red / black
- Hook Clip for 4 mm shrouded Probe Tip (black)
- Reference Lead with 4 mm Banana Plug (black)
- Alligator Clip for 4 mm Banana Plug (2 black)
- Test Probe for 4 mm Banana Plug (black)



### AS400 Probe Accessory Extension Set

For VPS400 Series Probes

- CAT III 1000 V/CAT IV 600 V
- Reference lead w/ 4 mm plug (Blk) 60 cm
- Reference lead with hook clip (Blk) 22 cm
- Large jaw probe clip (black)
- CAT II 1000 V
- 2 mm test probe for probe tip (1×, black)
- 4 mm test probe for probe tip (1×, black)



### RS400 Probe Replacement Set

For VPS400 Series Probes and VPS210 Series Probes

- CAT III 1000 V/CAT IV 600 V
- 1× Probe hook clip (black)
- Ground lead w/ mini alligator clip
- 2× Insulation sleeve (black)
- 30 V
- 2× Ground spring (black)



### RS500 Probe Replacement Set

For VPS510 Series Probes

- CAT II 300 V
- 1× hook clip (black)
- 1× ground lead with mini alligator clip
- 2× insulation sleeves for probe's ground contact (black)
- 1× BNC to probe tip adapter (black)
- 30 V
- 2× ground browsers (black)
- 1× insulated mini screwdriver, for probe adjustment purposes

Accessories



### TP920 Test Probe Adapter Set

Suited for STL120 Test Leads (STL120-III, not compatible), TL71, TL75 & TL76 Test Leads

- Rated for 3 A max



### PM9091 Set of 3× Coaxial Cables with BNC connectors

- Length: 1.5 m each
- Impedance: 50 Ω
- Color: 2× Red, 2× Black, 2× Grey
- Max signal voltage: 300 Vrms
- Max voltage to ground: CAT III 600 V per IEC 61010-031



### PM9092 Set of Coaxial Cables with BNC connectors

- Length: 0.5 m each
- Impedance: 50 Ω
- Color: 1× red, 1× black, 1× grey
- Max signal voltage: 300 V
- Max voltage to ground: CAT III 600 V per IEC 61010-031



### PM9093 Adapter BNC (male) to Dual BNC (female) in T model (6)

- Color: 2× black
- Max signal voltage: CAT III 300 V per IEC 61010-031
- Max voltage to ground: CAT III 600 V per IEC 61010-031



### PM9081 Adapter BNC (female) to Dual Banana Jack

- Color: 2× red, 2× black
- Max signal voltage: CAT III 600 Vrms per IEC 61010-031
- Max voltage to ground: CAT III 600 V / CAT II 1000 V per IEC/EN61010



### PM9082 Adapter BNC (male) to Dual Banana Jack

- Color: 2× red, 2× black
- Max signal voltage: CAT III 600 V per IEC 61010-031
- Max voltage to ground: CAT III 600 V / CAT II 1000 V per IEC/EN61010



### HC120 Hook Clips

- Color: 1× red, 1× grey
- Max voltage: CAT III 600 V per IEC 61010-031
- Nickel plated steel



### BB120-II Adapter BNC (female) to Shielded Banana Jack

- Set of 2
- Max signal voltage: CAT III 300 V per IEC 61010-031
- Max voltage to ground: CAT III 600 V per IEC 61010-031



### TRM50 Coaxial Feed-through BNC (Male) to BNC (female) Cable Terminator

- Set of 2
- Impedance: 50 Ω
- Max voltage over ground: CAT III 1000 V
- Max power 1 W



### BHT190 Bus Health Test Break-out Adapter Set

- Board with M12 connectors (male to female, 5 pins)
- DB-9 connectors (male to female, 9 pins + shield)
- RJ-45 connector, with short patch cable providing male to female interconnection (8 pins)



### EBC290 External Charger

For Fluke 120B and 190 Series II and Series III ScopeMeter® Oscilloscope

- Charging time (BP291): five hours, giving an operating time of up to seven hours
- DC input voltage: 15 V to 23 V, 714 mA nom. (DC input from BC190: 17.8 V / 0.84 A max)
- Power supply not included



Fluke Model Number	i3000 Flex 4PK	i400s	i430-FLEXI-TF-II	i5sPQ3	3210-PR -TF-II
Description	4 phase 3000 A Flexible current clamp set	Single phase 400 A current clamp (4 required)	4 phase 3000 A Flexible current clamp set	3 phase 5 A Current clamp set	1000 A Single phase flexible current clamp
Fluke 1750					
Fluke 43X -II	•	•	•	•	•
Nominal current range(s)	30 A 300 A 3000 A	40 A 400 A	3000 A	5 A	1000 A
Cont. AC current range	1 A ... 30 A 1 A ... 300 A 1 A ... 2400 A	0.5 A ... 40 A 5 A ... 400 A	30 A ... 3000 A	0.01 A ... 6 A	0.5 A ... 1000 A
Highest current	4000 A	1000 A	100 kA	70 A	1000 A
Lowest measurable current	1 A	0.5 A	30 A	10 mA	0.5 A
Basic accuracy (48 ... 65 Hz) <sup>1</sup>	2% + 2 A	2% + 0.15 A	1%	1%	±1% of reading
Usable frequency	10 Hz ... 100 kHz	45 Hz ... 3 kHz	10 Hz ... 7 kHz	40 Hz ... 5 kHz	40 Hz ... 5 kHz
Flex head length		Clamp opening: 32 mm	61 cm	Clamp opening: 15 mm	61 cm
Output level(s)	10 mV/A 1 mV/A 0.1 mV/A	10 mV/A 1 mV/A	0.08 mV/A @50 Hz	400 mV/A	2 mV/A
Output cable (m)	2.1	2.5	2.5	2.5	3
Safety rating	CAT III 600 V	CAT III 1000 V CAT IV 600 V	CAT III 1000 V CAT IV 600 V	CAT III 600 V	CAT III 1000 V CAT IV 600 V

<sup>1</sup> Basic accuracy: % reading plus floorspec. n/a = not applicable

Fluke Model Number	Fluke i17XX-Flex 1500A 12 IN	Fluke i17XX-Flex 3000A 24 IN	Fluke i17XX-Flex 6000A 36 IN	Fluke i17XX i40s-EL Clamp-On Current Transformer	Fluke i17XX-Flex 1500A 12 IN	Fluke i17XX-Flex 3000A 24 IN	Fluke i17XX-Flex 6000A 36 IN
Description	1500 A Single phase flexible current clamp IP50	3000 A Single phase flexible current clamp IP50	6000 A Single phase flexible current clamp IP50	4/40 A Current clamp (3 required)	1500 A Single phase flexible current clamp IP65	3000 A Single phase flexible current clamp IP65	6000 A Single phase flexible current clamp IP65
Fluke 1742/46/48				•	•	•	•
Fluke 1732/34/36/38	•	•	•	•			
Nominal current range(s)	1 A to 150 A, 10 A to 1500 A	3 A to 300 A, 30 A to 3000 A	6 A to 600 A, 60 A to 6000 A	40 mA to 4 A, 0.4 A to 40 A	1 A to 150 A, 10 A to 1500 A	3 A to 300 A, 30 A to 3000 A	6 A to 600 A, 60 A to 6000 A
Cont. AC current range	1 A ... 150 A 10 A to 1500 A	1 A ... 300 A 10 A ... 3000 A	1 A ... 600 A 10 A ... 6000 A	1 A ... 150 A 10 A ... 1500 A	1 A ... 150 A 10 A to 1500 A	1 A ... 300 A 10 A ... 3000 A	1 A ... 600 A 10 A ... 6000 A
Highest current	1500 A	3000 A	6000 A	200 A	1500 A	3000 A	6000 A
Lowest measurable current	1 A	3 A	6 A	0.04 A	1 A	3 A	6 A
Basic accuracy (48 to 65 Hz) <sup>1</sup>	0.70%	0.70%	0.70%	0.50%	0.70%	0.70%	0.70%
Usable frequency	40 Hz to 5 kHz	40 Hz to 5 kHz	40 Hz to 5 kHz	40 Hz to 5 kHz	40 Hz to 5 kHz	40 Hz to 5 kHz	40 Hz to 5 kHz
Flex head length	30.5 cm (12 in)	61 cm (24 in)	122 cm (48 in)	n/a	30.5 cm (12 in)	61 cm (24 in)	122 cm (48 in)
Output level(s)	n/a	n/a	n/a	n/a	n/a	n/a	n/a
Output cable (m)	2	2	2	2	2	2	2
Safety rating	CAT III 1000 V CAT IV 600 V	CAT III 1000 V CAT IV 600 V	CAT III 1000 V CAT IV 600 V	CAT III 1000 V CAT IV 600 V	CAT III 1000 V CAT IV 600 V	CAT III 1000 V CAT IV 600 V	CAT III 1000 V CAT IV 600 V

<sup>1</sup> Basic accuracy: % reading plus floorspec. n/a = not applicable



## Power Quality Accessories

### Fluke 430 Series-II



#### i430-FLEXI-TF-II/4PK 6000 A Thin Flexible Current Probe

- 6000 A current range
- 61 cm (24 in) length
- Available in single and 4 pack



#### i400s AC Current Clamp

- 400 A AC current range
- 32 mm (1.25 in) jaw size
- Optional PM9081/001 Dual Banana Plug Male to Female BNC Adapter is available for digital multimeters



#### I5SPQ3 5 A Current Clamp, 3 pack

- 5 A AC Current Clamp for 430 Series-II
- 15 mm (0.6 in) jaw size



#### TLS430 Test Lead and Alligator Clip Set

- Test lead replacement set for the 430 Series-II
- Set includes five test leads and five alligator clips (4 black, 1 green)



#### WC100 Color Coding Clips and Regional Decals

Cable markers for 3-phase +N leads



#### C1740 SOFT CASE

Soft Case with compartments and shoulder strap for 430 Series II



#### C437-II Hard Case

Black waterproof case with wheels



#### BP290 Battery

430 Series-II Replacement Battery Pack



#### BP291 Battery

430 Series-II Double Capacity Replacement Battery Pack



#### BC430/820 Battery Charger

Battery Charger for 430 Series II

### Fluke 1730 & 1740 Series



#### I17XX-FLEX iFlex™ Current Clamps

- iFlex™ probes connect directly to the 173X Energy or Power Logger, displaying current measurements without error, prone scaling factors
- Fluke 17XX iFlex™ cables are available in 30.5, 61, and 91.5 cm (12, 24, and 36 in) models
- Available to order in single, three, or four pack



#### I17XX-FLEX IP65 Current Probes

IP65 rating is obtained when connected to the 1740 Series only.

- 1.5 kA 61 cm (24 in) length
- 3 kA 61 cm (24 in) length
- 6 kA 122 cm (48 in) length
- Available in single, 3 and 4 packs



#### 3PHVL Voltage Cable Assembly

- Voltage Measurement Lead Set for 1730 & 1740
- Flat, four wire cable



#### 17XX i40s-EL Clamp-on Current Transformers

- Suitable for making measurements up to 40 A, and also measures accurately on 1 A and 5 A secondary current transformers
- The i40s-EL jaw is capable of being clamped on current conductors up to 15mm in diameter



#### MP1-Magnet Probe 1

Magnetic probe tips for voltage test leads with 4 mm banana connectors.



#### MP1-3R/1B Magnetic Voltage Probes

3 Red/1 Black Magnet Probes for 4 mm Banana



#### I17XX-FLEX5M-EXT

Fluke 17XX IFLEXI Extension Cable 5 m



#### FLUKE-17XX-TL 0.2M Test Lead Set

- CAT III 1000 V, Non-Stack Conn;
- Available in:0.2 m; Red/Blk



#### Fluke 1730-HANGER STRAP

Two piece hanging kit for the Fluke 173X Energy or Power Logger.



#### FLUKE-174X-HANGER

Hanger Kit includes strap and magnetic hanger used with 174X Series.

## Power Quality Accessories

### Fluke 1750/ET



#### 3210-PR-TF-II 1000 A Thin FLEXI 61 cm (24 in)

- 1000 A AC Current Range
- 61 cm (24 in) length, 20 cm (7.8 in) diameter



#### 3310-PR-TF-II 1000 A Thin FLEXI 61 cm (24 in)

- 5000 A AC Current Range
- 61 cm (24 in) length, 20 cm (7.8 in) diameter



#### 3312-PR-TF-II 1000 A Thin FLEXI 122 cm (48in)

- 5000 A AC Current Range
- 122 cm (48 in) length, 38 cm (15 in) diameter



#### I55-PR 1750, 5 A Current Clamp

- 5 A AC current range
- 15 mm (0.6 in) jaw size



#### I40S-PR 1750. 40 A CURRENT CLAMP

- 40 A AC Current Range
- 15 mm (0.6 in) jaw size



#### 3140R AC CURRENT CLAMP

4000 A AC Current Range



#### FLUKE-174X GPS-REC

GPS Receiver Antenna



#### F17XX CABLE MARKERS

Cable Marker Kit for 173X, 174X and 177x Series



#### BP1730-BATTERY

173X & 174X Series Replacement Battery Pack



#### 1730-CABLE Auxiliary Input Cable

- Input -10 V to +10 V DC
- Binder to BNC connecting cable



#### 17XX AUX

Auxiliary input adapter for 1740 Series



#### 1750/CASE Transit Case

Rugged-hard water tight transit case with rollers



#### TPS FLEX 24-TF-II Thin Flexible Current Probe

- 200 A/1000 A AC current range
- 61 cm (24 in) length, 20 cm (7.8 in) diameter



#### TPS FLEX 36-TF-II Thin Flexible Current Probe

- 3000 A/6000 A AC current range
- 91 cm (36 in) length, 29 cm (11.4 in) diameter



#### TPS Clamp 10 A/1 A Clip-on Current Transformer

- Three 15 mm (0.6 in) options available
- TPS Clamp 10 A/1 A Clip-on Current Transformer – 1 A/10 A AC
- TPS Clamp 200 A/20 A Clip-on Current Transformer – 20 A/200 A AC
- TPS Clamp 50 A/5 A Clip-on Current Transformer – 5 A/50 A AC

### Fluke NORMA 6000



#### 80I-2010S Current Clamp

- Measure up to 2000 A AC and/or DC on large conductors with 0.8% accuracy
- 81.5 mm (3.2 in) jaw opening

#### 80I-2010S/3PK Current Clamp

- 3 pack. Measure up to 2000 A AC and/or DC on large conductors with 0.8% accuracy.





## VIBRATION AND ALIGNMENT

### Fluke 805 FC Vibration Meter



#### 805ES External Sensor Assembly

External vibration sensor that is ideal in situations where it is either difficult or impractical to use the onboard vibration sensor tip of the 805 Vibration Meter

- Low-profile 90-degree sensor body allows the sensor to get into tight spots
- Rugged, coiled cable minimizes dangling, while stretching to more than 2.1 m (7 ft) when needed
- Powerful "U" shaped magnet mount creates a firm connection to flat, or curved measurement surfaces

### Fluke 810 Vibration Tester



#### 810QDC Quick Disconnect Cable

2.4 m (8 ft) quick-disconnect cable connects the triaxial vibration sensor



#### 810SC-20 Sensor Cable

6.1 m (20 ft) cable connects the triaxial vibration sensor to the Fluke 810 Vibration Tester



#### 810S Triaxial Vibration Sensor

Triaxial vibration sensor captures vibration data in all three primary axes simultaneously for faster, more accurate data collection



#### 810SMM Sensor Magnetic Mounts

- High-power magnet attaches firmly to motors and machinery
- Parallel magnet tips engage both flat and cylindrical surfaces



#### 810SMP Sensor Mounting Pads for Vibration Sensors (pack of 10)

10-pack of Sensor Mounting Pads provide standardized sensor attachment points on critical equipment.



#### 810T Tachometer

- Noncontact tachometer for use with the Fluke 810 Vibration Tester; to measure the speed of motors; conveyor belts; and other moving and rotational systems
- Measures from 6 to 99999 rpm with accuracy to +/-0.05%
- Takes noncontact measurements using a laser beam that works at a distance of 1 to 100 cm for user safety
- Integral 50 cm cable connects the tachometer to the vibration tester for power and measurement data recording



#### 810PA AC Power Adapter

AC power adapter with international plug set



#### SBP810 Smart Battery Pack

Lithium-ion battery pack provides eight hours of runtime under normal operating conditions

### Fluke 830 Laser Alignment



#### 830/SHIMS Precision Alignment Shim Kit

- Stainless steel precut shims are more accurate and designed to speed up the alignment job, when even minutes of downtime count.
- Burr-free for higher accuracy in alignment
- Time-saving permanent thickness/ dimension marking
- Reusable, corrosion-resistant high-quality stainless steel
- Two machine foot sizes and eight thicknesses that fit almost all machine feet



## PROCESS CALIBRATION ACCESSORIES



#### 700TPK2 Pneumatic Test Kit

- Combine with any Fluke 700G Series Gauge, 1000 psi (69 bar) or less, to make a complete pressure testing kit
- Generate pressure up to 600 psi, 40 bar with the 700PTP-1 test pump
- Connect the 700G Series gauge directly to the included PTP-1 hand pump



#### 700HTPK/2 Hydraulic Test Kit

- Combine with any Fluke-700G Series Gauge, 1000 psi (69 bar) range or greater, to make a complete pressure testing kit
- Generate pressure up to 10000 psi, 690 bar with the included 700HTP-2 test pump
- Connect the 700G Series gauge directly to the HTP-2 hand pump



#### 700LTP-1 Low Pressure Test Pump

- Hand-operated pressure pump designed to generate either vacuum to -13 psi / -0.90 bar or pressure to 100 psi / 6.9 bar
- Has two pressure ports with quick fit connectors
- For use with Fluke 750 Series Pressure Modules and Fluke 717 Pressure Calibrators



#### 700PTP-1 Pneumatic Test Pump

A handheld pressure pump designed to generate either vacuum to -11.6 psi/-0.8 bar or pressure to 600 psi/40 bar



#### 700HTP-2 Hydraulic Test Pump

- Generate pressure up to 10000 psi/700bar
- Use the Fluke 700PRV adjustable relief valves to limit pressure from 1360 psi to 5450 psi



#### 71XTrap Liquid and Dirt Trap

- Works with pressure up to 500 psi
- Designed to work with the Fluke 718 and 719PRO



#### 71X, Hose Kit

- Compatible with Fluke 717 and 718 calibrators 100 psi and below
- Kit contains three translucent hoses (1 m long) and one 1/8 to 1/4 NPT female-female adapter



#### 700ILF In-line Filter

- Can be used to isolate the calibrator from incidental contact with fluids
- Useful with the 718 Fluke calibrator to help keep moisture or oils from contaminating the on-board pump



#### 700HTH-1 Hydraulic Test Hose

- 10000 psi, 690 bar working pressure test hose



#### 700PMP Pressure Pump

- Provides pressure up to 150 psi/1000 kPa
- Output fitting is 1/8 FNPT



#### 720RTD RTD Probe

Fluke-720RTD Temperature Probe is for use with Fluke 721 Precision Pressure Calibrators and Fluke 719Pro Electric Pressure Calibrators

- 10 inch (254 mm) insertion depth with 1/4 inch (6.3 mm) diameter stainless steel sheath



#### 720URTD Universal RTD Adapter

Fluke Universal RTD Adapter 720URTD for Fluke 721 Precision Pressure Calibrators and Fluke 719Pro Electric Pressure Calibrators



#### Fluke-700TTH5K Premium Test Hose Kit

- Easy to use premium pressure transmitter test hose kit for connection to 1/4" female metric/BSP
- 5000 psi rating
- Includes 6 mm (1/4 in) NPT connection for permanent mount to a calibrator or test pump



#### Fluke-700TTH10K Premium Test Hose Kit

- Easy to use premium pressure transmitter test hose kit for use with female M20 connections
- 6 mm (1/4 in) NPT
- Includes: One (1) 10000 psi rated, premium test hose; Premium, no tools required M20 adapter



#### 700-IV Current Shunt

- Conversion factor: 10 mV = 1 mA
- Accuracy (% of input, one-year): 0.02%
- Input current: 0 mA to 55 mA
- Input resistance: 250  $\Omega$  nominal
- Output resistance: 10  $\Omega$  nominal



#### 700PRV Pressure Relief Valve Kit

- Consists of a relief valve settable from 725 to 5800 PSI (50 to 200 bar) to be used with the 700HTP-1 Hydraulic Test Pump
- The 3 mm (1/8 in) NPT male thread to fit directly into the Fluke 700HTP-1 Pressure Pump



#### BP7235 NiMH Battery Pack

- 7.2V 3500 mAh rechargeable NiMH battery pack
- Provides typical 16-hour battery life when used in 700 or 740 Calibrator
- Dimensions: 150 x 56 x 22 mm (5.9 x 2.2 x 0.8 in)
- Weight: 310 g (11 oz)







#### BP7240 Li-Ion Battery Pack

- Battery pack for Fluke 75X Documenting Process Calibrators





FUSE COMPATIBILITY

				
Models	P/N 803293 11A 1000V	PN 943121 440 mA, 1000 V	P/N 2279339 315 mA 1000V	P/N 4016494 440 mA fuse assembly
107, 115, 117	•			
175, 177, 179, 83V, 87V, 287, 289, 27 II, 28 II, 88V, 77 IV, 87V MAX	•	•		
3000 FC, 1577, 1587 FC BT508, BT510, BT521		•		
787, 787B, 789		• qty 2		
1503, 1507			•	
28 II Ex	•			•



SOFTWARE

Take your Fluke tools even further with the ability to analyze, interrogate remotely, export and create in depth reports on your PC and smart phone via Fluke's extensive software and application library.

Fluke Product Group	Fluke Software	Compatible Fluke Tools	Availability
Industrial imagers and infrared cameras	Fluke Connect™ Desktop	PTi120 400C Pocket Infrared Camera TiS20+/TiS20+ Max/TiS55+/TiS75+/TiS60+ Ti480Pro/TiX580 Infrared Camera	Free download via <a href="http://www.fluke.com">www.fluke.com</a>
	Fluke SmartView™	Fluke VT06/08 Visual Infrared Thermometers TiS20+/TiS20+ Max/TiS55+/TiS75+/TiS60+ Ti480Pro/TiX580 Infrared Camera	Free download via <a href="http://www.fluke.com">www.fluke.com</a>
Fluke Connect™	Fluke Baseline	Ti300/400/400+/450/401PRO/480/480PRO, TiX500/501/580/520/560 vInfrared Cameras	Free download via <a href="http://www.fluke.com">www.fluke.com</a>
	Fluke SW3000FC	Fluke Connect™ Modules, 3000FC DMM, 902FC, 376FC/375FC/374FC Must be used with PC3000FC USB dongle	Free download via <a href="http://www.fluke.com">www.fluke.com</a>
ScopeMeters™	FlukeView™ for ScopeMeter™	Fluke 190 Series II ScopeMeters™, Fluke 120 Series ScopeMeter™, Fluke 19xB/C Series, Fluke 2x5C Series,	Sold separately
	FlukeView™2 for ScopeMeters™ (Sold as SW90W)	Fluke 190 Series III ScopeMeters™ 120B Series ScopeMeters™ MDA-510/550/550-III Motor Drive Analyzer ScopeMeter™	Sold separately
Power quality tools	Energy Analyze Plus	Fluke 1748/1746/1742, Fluke 1738/1736/1734/1732, 1730 Power & Energy Loggers	Free download via <a href="http://www.fluke.com">www.fluke.com</a>
	PowerLog 430-II	Fluke 438-II/437-II/435-II/434-II Power Quality Analyzers	Free download via <a href="http://www.fluke.com">www.fluke.com</a>
	PowerLog Classic	Fluke 345, VR1710, 1735 and 435/434/433 Power Quality Analyzers	Free download via <a href="http://www.fluke.com">www.fluke.com</a>
	Power Analyzer Software	Norma 6000 Series	Free download via <a href="http://www.fluke.com">www.fluke.com</a>
Battery testers	Battery Management Software	Fluke BT521/BT5210/BT510 Battery Testers	Free download via <a href="http://www.fluke.com">www.fluke.com</a>
Process calibration tools	DPC/TRACK2	Fluke 754/753 Documenting Process Calibrators	Sold separately
	709H/Track HART™ Communications Software	Fluke 709/H Precision Loop Calibrator with HART	Sold separately
	700G/Track	Fluke 700G Pressure Gauges (with Interface Cable)	Sold separately
Vibration and alignment	FLUKE-730PCSWCN	Fluke 730G Smart Digital Pressure Calibrator	Sold separately
	Viewer Software	Fluke 810 Vibration Tester	Free download via <a href="http://www.fluke.com">www.fluke.com</a>
General meters and testers	FlukeView™ Forms Basic FVF-SC5 (no cables included)	Software only, no cable (for all instruments listed below)	Sold separately
	FlukeView™ Forms Basic FVF-BASIC (with USB/IR cable)	Fluke 289/287 Multimeters, 789/787B ProcessMeters™, 1555/1550B Insulation Resistance Testers, 180 Series Meters	
	FlukeView™ Forms plus Designer FVF-SC2 (with USB/IR cable)	Fluke 1664FC/1663/1662, 1654B/1653B/1653/1652C Multifunction Installation Testers, Fluke 55-II B/53-II B Thermometers	
	FlukeView™ Forms plus Designer FVF-SC4 (with USB/Serial cable)	Fluke 8846A, 8845A, 8808A, 45 Bench Digital Multimeters	
	FlukeView™ Forms plus Designer FVF-UG	Software only upgrade, from FlukeView™ Forms Basic to FlukeView™ Forms plus Designer	
Solar data management	Fluke TruTest™ Solar Data Management and Reporting Software	Fluke SMFT-1000 Multifunction PV Tester and Performance Analyzer	Sold separately <a href="http://www.fluke.com">www.fluke.com</a>



FLUKE  
networks

Cabling, whether it is copper or fiber optic, is a major cause of downtime on time-sensitive industrial networks. Losing just a few data packets in a short time can cause a machine to shut down. This is especially true in industrial environments, where network cables are exposed to vibration, flexing, moisture, temperature changes and electromagnetic interference (EMI) from motor drives and other devices.

## PROFESSIONAL DATA COMMUNICATION TOOLS AND TESTERS

### VERSIV COPPER/FIBER CABLE CERTIFIER

The Versiv™ family accelerates every step of the certification process. Future-ready design supports copper certification, fiber loss, OTDR testing and hardware upgrades. The revolutionary ProjX™ management system and Taptive™ user interface ensures jobs are done right the first time. Analyze test results and create professional test reports using LinkWare management software.



DSX CableAnalyzer™ Series  
Copper Cable Certifiers



CertiFiber® Pro Optical Loss  
Test Set



OptiFiber® Pro OTDR Family



FI-7000 FiberInspector™ Pro



FI-3000 and FI2-7300  
FiberInspector™ Ultra Camera

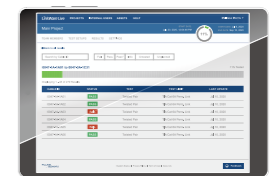

LinkWare™ Live - Copper/Fiber  
cable testing and certification  
management service



LinkWare™ PC Cable Test  
Management Software



COPPER/FIBER CABLE TROUBLESHOOTING AND NETWORK CONNECTIVITY

MicroScanner™ Industrial Ethernet Cable Verifier

- Graphically displays length, wiremap, opens/shorts and distance to fault
- Detects the class (0-8) from PoE, PoE+ and PoE++ (802.3at/af/bt) switches
- Identifies presence and speed of an active switch connected to the cable
- Tests RJ-45 connections and includes adapters for M8D, M12D, and M12X connectors



Search for:  
MS2-100-IE, MS-POE-IE

Fiber Media Converter

- Test fiber optic network ports with any LinkIQ™ Tester
- Connects to 1 Gb/s (1000BASE-SX, 1000BASE-LX) and 10 Gb/s (10GBASE-SR, 10GBASE-LR) fiber Ethernet ports through a media converter and SFP (1G/10G) using single-mode or multimode optic fiber cables
- Compatible with LinkIQ Cable+Network Tester and LinkIQ Duo Cable+Wi-Fi+Network Tester
- Fiber optic network testing features including: IPv4 and v6 ping, nearest switch diagnostics (IP address, name, port / VLAN number)
- Battery bank for portable operation



Search for:  
FMC-1G, FMC-10G

SOLUTIONS FOR FIBER OPTIC CONTAMINATION

The #1 problem affecting Industrial Ethernet fiber cables.

FI-500 FiberInspector™ Micro

- PortBright™, a built-in flashlight illuminates dark areas
- Autofocus for stable images in seconds
- Large display to view fiber endfaces
- Includes 4 UPC tips (LC, SC, 1.25 mm and 2.50 mm)
- APC, Bulkhead tips available
- Autocenter for precise fiber ferrule inspection



Search for:  
FI-500, FI-525

LinkIQ™ Industrial Ethernet Cable + Network Tester

- Cable Performance testing up to 10GBASE-T via frequency-based measurements
- Network features including: IPv4 and v6 ping, nearest switch diagnostics (IP address, name, port / VLAN number, and advertised data rates)
- Ethernet Alliance certified PoE Verification – Detects the PoE class (1-8) and power, and performs a load test of available PoE from the connected switch
- Displays cable length, wire map, and distance to open or short
- Manage results and print reports from LinkWare™ PC
- Tests RJ-45 connections and includes adapters for M8D, M-12D, and M-12X



Search for:  
LIQ-100, LIQ-100-IE, LIQ-KIT, LIQ-KIT-IE

Fiber Optic Cleaning Kits

- The complete solution for precision end-face fiber optic cable cleaning

Search for:  
NFC-Kit-Case, NFC-Kit-Box



FEATURED COPPER CABLE TEST SOLUTIONS



	Pro 3000	IntelliTone™ Pro	Micro-Mapper	TS100	MS2-100 MS2-100-IE	MS-POE MS-POE-IE	LIQ-100 LIQ-100-IE
Switch Port Testing							
Switch presence		✓			✓	✓	✓
Identify switch name, port ID and VLAN							✓
Identify Ethernet Speed to 10 Gb/s						✓	✓
Identify PoE Capability						✓	✓
Cable Verification							
Digital toning		✓			✓	✓	✓
Analog toning	✓	✓	✓	✓	✓	✓	✓
Cable wire map		✓	✓		Graphical	Graphical	Graphical
Cable length				✓	✓	✓	✓
Qualify cabling speed (10/100/1000/10G)							✓
Cable Troubleshooting							
Identify open/short	✓	✓	✓	✓	✓	✓	✓
Distance to open/short				✓	✓	✓	✓
Identify crosstalk fault							✓
Identify impedance fault							✓

LinkIQ™ Industrial Ethernet Cable + Network Tester

- Cable performance testing up to 10GBASE-T plus troubleshooting (distance to fault, wire map, toning)
- Test and troubleshoot EtherNet/IP, PROFINET, EtherCAT cabling with M12X, M12D, and M8D adapters (IE versions)
- Network features include IPv4 and v6 ping, nearest switch diagnostics (IP address, name, port / VLAN number, and advertised data rates)
- Ethernet Alliance-certified PoE Verification detects the PoE class (1-8) and power, and performs a load test of available PoE from the connected switch
- Manage results and print reports from LinkWare™ PC

Cable testing you trust. Network testing you need.



FEATURED COPPER CABLE TEST SOLUTIONS



Pro3000™ Analog Tone and Probe

- Tone and trace on non-active networks
- Identify exact pair with SmartTone™ technology and five distinct tones
- Loud speaker on probe easy to hear through drywall, wood, and other material
- Clear - Innovative filter technology blocks interference ("buzz") that makes tracing difficult ("F" models only)
- Clips allow easy access to individual pairs and RJ11 easily connects to telephone jacks—no need for adapters

 Search for:  
PRO3000F60-KIT Tone and Probe Kit



TS™100 Cable Fault Finder

- Numeric distance display
- Identify pairs with SmartTone™ generation technology
- Identify and locate distance to opens and shorts
- Works on any two or more conductor cable up to 3000 feet (915 metres)

 Search for:  
26500000 TS100 with BNC to Alligator Clips



IntelliTone™ Pro 200 LAN Tone and Probe

- Digital toning eliminates noise and false signals
- SmartTone™ analog toning isolates individual wire pairs
- Locates cables safely and effectively on active networks
- Visible end-to-end continuity test
- Built in wire mapper
- Works on twisted pair, audio, and video cabling

 Search for:  
MT-8200-60-KIT



MicroMapper™

- Simple verification of wiremaps and identification of faults with LEDs
- Tests twisted pair cables for open circuits, shorts, crossed pairs, reversed pairs and split pairs
- Remote identifier enables one-person testing
- Built-in tone generator for tracing installed cables hidden in walls, floors and ceilings. Works with Pro3000™ Tone and Probe (sold separately)

 Search for:  
MT-8200-49A



	TS™54 TDR	TS™52 PRO	TS™22A	TS™22	TS™25D	TS™30	TS™19
TDR to detect shorts, opens, and distance to open	✓						
Built-in toner	✓						
Display—back lit LCD and glow-in-the-dark keypad	✓	✓			LCD only		
Extended range high-impedance DataSafe operation in monitor mode	✓	✓			✓		
Data lockout protection Data lockout override	✓ ✓	✓ ✓			✓ ✓		
DSL/POTS filtering technology	✓	✓			✓		
Low/high voltage indication	✓	✓			✓		
Low current (mA) indication	✓	✓			✓		
Over voltage and Over current protection	✓	✓	✓	✓	✓	✓	
Two-way speakerphone for true hands-free conversations	✓	✓	✓				
One-way amplified speaker for hands-free monitoring	✓	✓	✓	✓	✓		
Waterproof—exceeds American Military Spec. MIL-STD-810E	✓	✓					
DropSafe—passes 20 foot (6 meter) drop test onto concrete	✓	✓	✓	✓		✓	
Polarity indication in talk mode	✓	✓	✓	✓	✓	✓	✓
Stores nine 18-digit numbers in repository dialer (speed dialing)	✓	✓	✓	✓	✓		

4-, 6-, and 8-Wire Modular Adapters

- Easily complete testing and obtain circuit access on working lines without disrupting service
- Clear circuit markings on the sides and bottom of the unit
- Test line status with the 4-wire modular adapter



Model	Description
10113000	4 wire
10210100	4-wire in-line
10210101	4-wire in-line with K-Plug
10220100	6-wire in-line
10220101	6-wire in-line with K-Plug
10230100	8-wire in-line
10230101	8-wire in-line with K-Plug



# TERMINATION TOOLS AND ADAPTERS

Ergonomic design, high-quality materials and Fluke Networks quality for separating, stripping and cutting wire. Perfect tools for your every job.



	Modular Crimper	Need-L-Lock™ Crimping Pliers	D-Snips™	Cable Strippers	Probe Pic	Can Wrenches
SKU	11212530	11294000	44300000	44210015	44600000	44007000



## D914™ Series Impact Tools

- Hook, spudger and blade storage tools are built into the handle
- Select low impact for 24/26 gauge wire or high impact for 22-gauge wire
- Optional Phillips-head or flat screwdriver blade
- Supports a variety of torque tool bits and sockets
- Easy blade insertion, locks in place
- D914S features soft touch rubber handle and ergonomic design

**Search for:**  
10061501 D914S impact tool with EverSharp 110, EverSharp 66 blade and free blade

## JackRapid™ Punchdown Tool

- Terminate jacks eight times faster than traditional impact tools. The patented design seats and terminates all wires simultaneously. Built-in blade cuts off the excess wire eliminating the need for a secondary trim step
- High-quality, consistent terminations
- Ergonomic design reduces hand fatigue
- Convenient, built-in stripper
- Multiple versions support several jack manufacturers

## Pro-Tool™ Kits

- Ergonomically designed Dur-a-Grip™ pouch for convenient tool storage on belt
- D914™ and D814™ industry standard punchdown tools make for solid terminations
- Easy-to-use cable stripper quickly rings and slits many types of cable
- Probe Pic checks for loose or damaged connections
- Cut and strip wire with Electricians' D-Snips™
- Three kit combinations available

**Search for:**  
11293000

## Punchdown Blades

Model	Description
10176500	EverSharp 110 blade
10178600	EverSharp 110/66 cut blade
10056500	EverSharp 66 blade
10565000	Krone blade
10565110	Krone/110 cut blade
10176000	110 blade
10436001	Centerpunch blade
10465001	3M System D blade
10645001	Wood screw starter punch
10665000	BIX blade
10056000	66 blade
10057000	630 blade

## JackRapid™

Model	Description
JR-PAN-2	For Panduit NK6X88M, NK688M, NKP5E88M
JR-ADC-2	For ADC C6a CopperTen™ UTP RJ45 jack and C6 TrueNet™ KM8 UTP RJ45
JR-ORT-2	For Ortronics™ TJ5E00, TJ600, TJ610
JR-SYS-2	For Systimax™ MGS400, MGS600, MFP420, MFP520 and Commscope™ UNJ10G
JR-LEV-2	For Leviton™ 61110, 5G110, 6110G
JR-SYS-UNI-1	For Systimax MPS100E, C5, M1BH and Commscope UNJ600/500/300
JR-LEV-1	For Leviton 41106, 41108, 5G108



# Fluke Process Instruments

Fluke Process Instruments (FPI) acts as the umbrella brand for industry leaders Raytek, Ircon and Datapaq. With over 200 years of combined experienced across our broad portfolio, FPI is trusted by some of the world's most reputable brands and pioneering industries to supply durable and reliable temperature measurement solutions.

The ability to measure temperatures accurately and quickly throughout the manufacturing process has enabled innovators and producers to bring their projects to life. This has also helped them successfully deliver scalable results and improve the process.

Fluke thermal profiling and non-contact monitoring solutions optimize the production process for just about every sector. From the manufacturing of consumer goods to large scale construction initiatives and mining, Fluke tools help to ensure precision, safety, and consistency.



## Raytek® Raynger® 3i Plus

### Handheld infrared thermometer for hot environments

Designed for use in high-temperature industrial applications and can measure in the range of 400–3000°C (752–5432°F). It is optimal for use in industries such as iron and steel, metal refining, foundry and processing operations, ceramics, semiconductors, chemical and petrochemical furnaces, as well as in heat treatment and power plants.



## SV600 Fixed Acoustic Imager

### Fixed acoustic imager for leak detection

Visualize the unheard and unseen with the SV600 Fixed Acoustic Imager. It can continuously detect, locate and visualize air and gas leaks or changes in sound signatures before they become costly problems. As a fixed and automated solution, the SV600 integrates with product leak testing process and eliminates the need for lengthy fault-finding procedures such as soapy water tests.



## ThermoView® TV40 Thermal Imager

### High-performance fixed thermal imager

Industrial fixed thermal imaging system that allows you to expand your understanding of how critical assets function by providing continuous infrared and visual feeds to visualize temperature data. The TV40 offers a fully integrated temperature control, monitoring, and data archiving solution.



## Endurance® Series

### Innovative High Performance Infrared Pyrometers

Designed to handle wider temperature ranges with superior optical resolution. Profinet, Ethernet, EtherNet/IP, RS-485 and analog output is available to meet process requirements. Endurance® series sensors are rugged, small and easy to install.



## ThermoView® TV30

### Temperature monitoring in severe environments without the need for computer equipment

The ThermoView TV30 directly integrates into your process without the need for a PC or software. It is built to work in the harshest environments and helps you avoid downtime and costly repairs. The reduced installation cost and space savings makes it an ideal thermal imaging solution.



## Raytek® Compact Mi3

### Big sensor performance in a small sensor package

Assemble your own customized system from a variety of temperature ranges and network communication interfaces. The self-diagnostic feature reduces maintenance by helping prevent cable breakage and internal overheating. Available with intrinsically safe ATEX / IECEx certification for explosive environments.



## CS400 Kiln Shell Imaging System

### Continuous and integrated kiln monitoring solution

Picture every brick in your kiln in real-time with continuous infrared monitoring that can help prevent costly shutdowns and extend production runs. Specifically designed for harsh kiln environments, the CS400 Kiln Shell Imaging System is a fully integrated solution that continuously monitors kilns for hot spots – helping users detect issues before they affect cost and cause unscheduled downtime.



## Thermalert 4.0 Series Pyrometers

### Smart infrared sensors to take temperature data and process control to the next level

Designed for harsh environments, Thermalert 4.0 Series Pyrometers provide accurate, real-time temperature measurements for process control applications spanning metals, plastics, glass, oil and gas, food and more. This robust solution comes in a compact, integrated package that is easy to install and operate, so you can take your process control to the next level.



# The Datapaq® Overview

Datapaq is the preferred supplier of in-process temperature profiling solutions to the global industrial market. Thousands of satisfied customers choose and continue to rely on Datapaq to maximize the potential of their industrial heating processes.



## Profiling Verticals and Segments

Datapaq is the preferred supplier of in-process temperature profiling solutions to the global industrial market. Thousands of satisfied customers choose and continue to rely on Datapaq to maximize the potential of their industrial heating processes.

	Industrial Coatings		Oven Tracker
	High Temperature Heat Treatment		Furnace Tracker
	Electronics Industry		Reflow Tracker
	Food Processing		Food Tracker
	Ceramics & Kiln Firing		Kiln Tracker
	Solar Photovoltaic Manufacturing		Solar Tracker

## What is the Datapaq Advantage and what does it mean for our customers?

- Temperature profiling is what we do. We have been the worldwide leader in temperature profiling for over 25 years.
- Pioneering many industrial firsts, market innovations, and new technologies, Datapaq is the leading name in temperature profiling.
- We are renowned for our quality, reliability, and solutions that address your specific application needs.
- Our proven technology is designed and manufactured to meet the rigorous demands of regular use in hostile thermal processes, with data loggers designed for industry.
- We listen to our customers and provide solution-oriented product development based on decades of market research and learning about their needs. Addressing all aspects of the system, from the logger and barrier design to the critical key software analysis and reporting requirements, we have what you need for profiling your process.
- Datapaq is a global provider of profiling solutions with product language support in over 10 languages.
- Three international service centres provide technical service and calibration support in accordance with ISO9001 quality standards, with equipment that is fully certified and traceable back to DKD & NIST international standards.
- Our staff provides experienced customer support you can depend on, from the sales order desk to the service technicians and more.
- All Datapaq systems are designed and manufactured to meet ISO9001 global quality standards you can trust.



Test tools

1-9

120B Series	112
1502A	129
1503	90
1504	129
1507	90
1524	126
1535	91
1537	91
154	124
1550C	89
1551A Ex	126
1552A Ex	126
1555	89
1577	88
1586A	127
1587 FC	88
1620-2 Series	94
1620A	129
1630-2 FC	93
1660 Series	96
1670 Series	97
170 Series	18
1732	103
1734	103
1736	104
1738	104
1742	105
1746	105
1748	105
1770 Series	101
190 Series III	111
1AC II	38
1LAC II	38
27 II	19
2700G Series	137
28 II	19
28 II Ex	19
280 Series	13
283 FC	14
2AC	38
3000 FC	12
320 Series	28
350 Series	29
365	30
368 FC	32
369 FC	32
370 Series	27
377 FC	26
378 FC	26
381	30
393 FC	25
3x360G	41
3x360R	41
405	46
408	46
410	46
417D	45
4180	130
4181	130
424D	45
50 Series II	53
560 Series	52
570 Series	52
60 Series	51
6109A	129
700G	135
700HPPK	138
705	121
707	121
709	120
709H	120
710	120
7109A	129
712B	125
714B	125

715	121
717	132
718	132
719	132
719Pro	134
721	133
721Ex	133
724	125
725	122
726	122
729	142
729 Pro	141
730G	140
750 Series	123
750P	131
750PEX	131
771	119
772	119
773	119
77IV	20
787B	118
789	118
802EN	146
805 FC	144
810	145
831	147
83V	18
87V	16
87V MAX	16
8808A	22
88V	17
902 FC	31
9040	39
9100S	127
9102S	127
9103	128
9132	130
9133	130
9140	128
9142	128
9143	128
9144	128
922	82
971	84
972B	85
972ES	85
985	83

A

a3000 FC	6
a3001 FC	6
a3002 FC	6
a3003 FC	7
a3004 FC	7

B

BT500 Series	34
--------------	----

C

CS400	191
CV Series	66

D

DS703 FC	68
----------	----

E

Endurance®	191
------------	-----

F

FEV300	79
--------	----

H

H2	42
HV2G	42
HV2R	42

I

IB117K	152
IB179K	152
IB376K	152
IB875K	152
IBT6K	152
ii500	69
ii905	69
ii915	70
IKPK7	152
IKPL3	152
IKSC7	152
IKST7	152
INCP8	151
INDC8	151
INLP8	151
INPP10	151
IPHS1	151
IPHS2	151
ir3000 FC	10
IRR1-SOL	76
ISLS3	151
ISLS5	151
ISLS8	151
ISQS1	151
ISQS2	151

L

Lenses	67
LVD2	38

M

MDA-550 Series III	110
Mi3	191

N

Norma 6000 Series	106
-------------------	-----

P

P3000	139
P5510	137
PLS	43
PQ400	102
PRV240	21
PRV240FS	21
PTi120	58

R

Raynger® 3i Plus	190
RSE30	64
RSE60	64

S

SMFT-1000	77
SV600	190

T

T+	36
T+PRO	36
t3000 FC	9
T5 Series	38
T6 Series	37
TC01A	50
TC01B	50
Thermalert 4.0	191
Ti300U	61
Ti401 PRO	60
Ti401U	61
Ti480 PRO	60
Ti480U	61
TiS20+	59
TiS20+ MAX	59
TiS55+	59
TiS60+	59
TiS75+	59
TiX1060	63
TiX580	65
TiX870	62
TiX875	62
TiX880	62
TiX885	62
TV30	191
TV40	190

V

v3000 FC	8
v3001 FC	8
VR1710	107
VT06	49
VT08	49

1730-CABLE	177
1730-HANGER	176

# Accessories

174X GPS-REC.....	177	HC120.....	174
174X-HANGER.....	176	I17XX-FLEX.....	176
1750/CASE.....	177	I17XX-FLEX IP65.....	176
17XX AUX.....	177	I17XX-FLEX5M-EXT.....	176
17XX i40s-EL.....	176	i400s.....	176
17XX-TL.....	176	I40S-PR.....	177
3140R.....	177	i430-FLEXI-TF-II/4PK.....	176
3210-PR-TF-II.....	177	I5S-PR.....	177
3310-PR-TF-II.....	177	I5SPQ3.....	176
3312-PR-TF-II.....	177	IR189USB.....	171
3PHVL.....	176	ir3000 FC.....	171
700-IV.....	179	L211.....	170
700HTH-1.....	179	L215.....	170
700HTP-2.....	179	MP1.....	176
700HTPK/2.....	179	MP1-3R/1B.....	176
700ILF.....	179	P/N 2279339.....	180
700LTP-1.....	179	P/N 4016494.....	180
700PRV.....	179	P/N 803293.....	180
700PTP-1.....	179	PC3000.....	171
700PTPK2.....	179	PM9081.....	174
700TTH10K.....	179	PM9082.....	174
700TTH5K.....	179	PM9091.....	174
71X.....	179	PM9092.....	174
71XTrap.....	179	PM9093.....	174
720RTD.....	179	PN 943121.....	180
720URTD.....	179	RPM80.....	172
805ES.....	178	RS400.....	174
80I-2010S.....	177	RS500.....	174
80I-2010S/3PK.....	177	SBP810.....	178
810PA.....	178	SV225.....	171
810QDC.....	178	TL1500DC.....	156
810S.....	178	TL175.....	156
810SC-20.....	178	TL26A.....	156
810SMM.....	178	TL28A.....	172
810SMP.....	178	TL40.....	156
810T.....	178	TL71.....	156
830/SHIMS.....	178	TL75.....	156
85RF.....	171	TL76.....	156
AC175.....	156	TL82.....	172
AC288.....	156	TL910.....	156
AS400.....	174	TLK281.....	172
BB120-II.....	174	TLK282.....	172
BC430/820.....	176	TLS430.....	176
BHT190.....	174	TP165X.....	156
BP1730.....	177	TP40.....	172
BP290.....	176	TP81.....	172
BP291.....	176	TP82.....	172
BP7235.....	179	TP88.....	172
BP7240.....	179	TP912.....	156
BP880.....	172	TP920.....	156,174
BP881.....	172	TPS Clamp 10 A/1 A.....	177
C1740.....	176	TPS FLEX 24-TF-II.....	177
C437-II.....	176	TPS FLEX 36-TF-II.....	177
EBC290.....	174	TRM50.....	174
F17XX.....	177	VPS421-X.....	174
FOM.....	171	WC100.....	176
FOS-850.....	171		

# Networks

4-, 6-, and 8-Wire Modular Adapters.....	187	LinkIQ™.....	184
D914™ Series.....	188	MicroMapper™.....	186
FI-500.....	184	MicroScanner™.....	184
Fiber Media Converter.....	184	Pro-Tool™ Kits.....	188
Fiber Optic Cleaning Kits.....	184	Pro3000™.....	186
IntelliTone™ Pro 200.....	186	TST™100.....	186
JackRapid™.....	188		



## Contact us:

### Singapore

Fluke South East Asia Pte Ltd  
[www.fluke.com/en-sg](http://www.fluke.com/en-sg)

Address: 1 Clementi Loop, #06-02/03/04, Singapore 129808  
 For sales / product enquiry: +65-6799-5566 / [fsea.info@fluke.com](mailto:fsea.info@fluke.com)  
 For servicing and calibration: +65-6799-5588 / [service.asean@fluke.com](mailto:service.asean@fluke.com)

### Malaysia

Fluke Electronics (M) Sdn Bhd  
[www.fluke.com/en-my](http://www.fluke.com/en-my)

Address: Suite D-3A-4, Level 3A Block D Southgate Commercial Centre, Jalan Dua, Chan Sow Lin, 55200 Kuala Lumpur.  
 For sales / product enquiry: +60-3-9223-1216 / [fsea.info@fluke.com](mailto:fsea.info@fluke.com)

### Indonesia

BUT. Fluke South East Asia Pte Ltd  
[www.fluke.com/id-id](http://www.fluke.com/id-id)

Address: Cyber 2 Tower, 3rd Floor, Unit D1, Jl. H.R Rasuna Said Block X-5, Jakarta 12950, Indonesia

Phone number: +62 812 3032 676  
 WhatsApp: +62 81 110 35853 (+62 81-110-FLUKE)  
 Email: [flukeid@fluke.com](mailto:flukeid@fluke.com)

### Vietnam

Fluke South East Asia Pte Ltd Representative Office in HCMC  
[www.fluke.com/vi-vn](http://www.fluke.com/vi-vn)

Address: 3rd floor VOV Building, 07 Nguyen Thi Minh Khai Street, District 1, Ho Chi Minh City, Vietnam  
 For sales / product enquiry: +84-28-2220-5371 / [Flukeviet@fluke.com](mailto:Flukeviet@fluke.com)

### Philippines

[www.fluke.com/en-ph](http://www.fluke.com/en-ph)

### Thailand

[www.fluke.com/en-th](http://www.fluke.com/en-th)

## Join our online community:



[www.facebook.com/flukesoutheastasia](https://www.facebook.com/flukesoutheastasia)  
[www.facebook.com/flukeindo](https://www.facebook.com/flukeindo)  
[www.facebook.com/flukeviet](https://www.facebook.com/flukeviet)



[www.youtube.com/flukesoutheastasia](https://www.youtube.com/flukesoutheastasia)  
[www.youtube.com/flukevietnam](https://www.youtube.com/flukevietnam)



[www.linkedin.com/company/fluke-corporation](https://www.linkedin.com/company/fluke-corporation)



[www.instagram.com/fluke.sea](https://www.instagram.com/fluke.sea)  
[www.instagram.com/flukeindonesia](https://www.instagram.com/flukeindonesia)



[www.tiktok.com/@fluke.sea](https://www.tiktok.com/@fluke.sea)  
[www.tiktok.com/@flukeindonesia](https://www.tiktok.com/@flukeindonesia)  
[www.tiktok.com/@flukevietnam](https://www.tiktok.com/@flukevietnam)

**Fluke.** Keeping your world  
up and running.™

**[www.fluke.com](http://www.fluke.com)**

©2025 Fluke Corporation.  
 Specifications subject to change  
 without notice.

Modification of this document is not  
permitted  
without written permission from  
Fluke Corporation.